Pittsburgh Sun-Telegraph

ESTAB. 1927—VOL. 4—NO. 143 TUESDAY, JUNE 25, 1929 THREE CENTS

Today

Wise Philanthropy.
Safe Lightning Rods.
Hark to Gen. Dawes.
Mr. Ziegfeld's Brunettes.

—By ARTHUR BRISBANE—

MR. AND MRS. MURRY GUGGENHEIM, providing millions for children's free dental clinics, set a good example.

Nothing is more important to the health of children and the welfare of future generations than care of the teeth in youth.

SOME dentists, incompetent, will say it is an outrage to ruin them by supplying free dentistry.

More intelligence would tell them that the Guggenheim's intelligent philanthropy, teaching children the importance of caring for their teeth, bringing them up with teeth worth keeping, will provide for competent dentists 10 times as many paying patients as they ever had.

DESTRUCTION by lightning of the historic $1,000,000 convent of the Sacred Heart, near Montreal, calls attention to the importance of lightning rods properly constructed.

THOUSANDS of buildings are equipped with lightning rods worthless, even dangerous.

Applied on a scientific basis, with the correct use and amount of copper, lightning rods can make buildings practically lightning proof.

GEN. DAWES startles even his friend, "Hell and Maria," by going everybody one better.

He says, "Nothing but water in the American Embassy in London. It is United States territory, therefore under the Volstead act."

Even Britishers invited to the embassy will drink the health of the King in water. They will consider that bad luck, but they are superstitious.

MR. FLORENZ ZIEGFELD, whose name replaces that of "Little Rollo" as a household word, turns toward beauty as the faithful needle turns to the pole.

But hitherto he has pointed only to blonde beauty.

NOW he announces "my first brunet star." Miss Ruby Keeler, is to be "glorified" at Ziegfeld's theater in Ziegfeld's new show beginning July 2.

If you are in New York, see Miss Ruby and study "the reaction" of gentlemen that have hitherto preferred blondes.

LIFE in the Antarctic has made Commander Byrd and his companions realize blessings that we do not always appreciate.

Down there, in the long night, they are eagerly waiting to see the next sunrise, many weeks hence.

How many of us take the trouble to see the sun rise or give a thought to man's blessings on this beautiful earth?

The Byrd expedition, groping in the half darkness, in Antarctic snow, will appreciate regular sunrise and sunset when they return to this blessed land.

YOU read in the New Testament of the unhappy woman saved from death by stoning and that method of inflicting death, habitual among the Jews, to whom crucifixion was unknown, seems far away.

But today's news from Russian Turkestan tells of nine Mohammedan fanatics sentenced to death, others to long terms of imprisonment, for stoning to death a Moslem poet, turned bolshevik.

THE poet, hitherto popular as Mohammedan, had advocated the unveiling of women. As he walked in the market place, the mob, urged to stone him to death, cheerfully obeyed.

Mobs today are not much better than they were 1,000 years ago. But the average is better, fortunately.

MR. COLEMAN lost $1,000,000 in business and hanged himself in the cellar.

Frederick Martinego, only 29, was found dead by his wife. He poisoned himself and, died while a talking machine played Chopin's "Funeral March."

NOT how many, but how few commit suicide astonishes you.

In the "will to live" nature has planted in us a determination hard to overcome.

If the average constitution were as powerful as the will to live cancer, heart disease and tuberculosis would work against us in vain.

MR. AND MRS. BOGEAUS, of Chicago, returning from a cabaret at night were followed by two ladies and gentlemen, and held up with guns. The robbers took from Mrs. Bogeaus three bracelets and two rings, worth $35,000 and drove away- nobody hurt.

MORAL—When you take your wife to a cabaret frequented by gunmen, as most cabarets are, advise her to leave jewelry at home.

A BRIGHT beam of sunlight in Wall Street yesterday for money lenders. Banks called $80,000,000 in loans and call money was forced to 10 per cent on new business.

Soon $1,000,000,000 in real money will be needed for semi-annual dividends and interest. Lock out for more usurious sunlight then.

ONE HUNDRED MILLION DOLLARS cannot excite Uncle Sam much one way or the other. But it turns out that he will probably have a surplus of $200,000,000 instead of $100,000,000 when Mr. Mellon counts up his income tax receipts.

It really is a prosperous country.

And bear in mind that high wages *make it prosperous.*

(Copyright, 1929, King Features Syn., Inc.)

WEATHER

Local showers this afternoon; fair and somewhat cooler tonight; Wednesday fair with moderate temperature. Detailed Report—Page 4.)

WALL ST. CLOSE

EX-POLICE CHIEF CALHOUN ARRESTED

$20,000 FUND FIGURES IN FLORIDA DEAL

Pittsburgher Makes Charge Of Failure to Account; Warrant Is Served Here

John C. (Red) Calhoun, former superintendent of police in Pittsburgh, is under arrest today on a charge of false pretense which involves $20,000.

John Beltz, of 717 Beatty street, charges that Calhoun has not properly accounted for the $20,000 worth of property which he says he gave the former police chief to buy Florida real estate during the 1925 land boom. The property represented part of a pool made up by Pittsburghers, Beltz said.

ARRESTED HERE

Calhoun, now chief of police at Hamilton, O., was arrested as he was walking past the City-County Building. Beltz, with a warrant in his pocket, happened to see Calhoun, dashed across the street to Alderman Thomas Flanigan's office, called a constable and apprehended Calhoun immediately.

Beltz had sworn out the warrant before Justice of the Peace George B. Shields, of Wilkinsburg, several days before he saw Calhoun in Grant street Saturday.

Beltz said, according to Shields, that he had turned over to Calhoun three duplex houses at 822-4-6 North Beatty street, which represented approximately $20,000.

POSTS BOND

Calhoun posted bond Saturday before Shields and hearing was set for July 18.

Calhoun was Pittsburgh's police superintendent under Mayor E. V. Babcock eight years ago. In 1926 he was named chief of police at Daytona Beach, Fla., a position he held until about a year ago when a political upset cost him his job.

Recently he was chosen police head at Hamilton.

Years ago Calhoun was the manager of the Binghampton baseball team in the old New York State League.

"NOT SHADY"—CALHOUN

Calhoun, talking from Hamilton, told the Sun-Telegraph that Beltz had contributed to a syndicate for Florida real estate, but that it was a legitimate transaction for which Beltz received a deed to ground near Panama City on the West Coast.

"The deal wasn't a success because the boom collapsed," Calhoun said, "and I, as well as Beltz, lost money. There was nothing shady about it and there's nothing to his charge. Anyhow, I understand the statute of limitations will rule out the charge."

Allegheny Judicial Nominations Filed

HARRISBURG, Pa., June 25.—The first judicial nomination papers for this year's elections were received today by the election bureau. The papers were received from Judges John A. Evans and James B. Drew, both of Allegheny County.

Both judges filed as Republican candidates for another term on the Common Pleas bench.

Man's Body Found Floating in River

From his houseboat in the Allegheny River at Ninth street, Roy Hammond today saw the body of a man floating in the water. River police recovered the body, which was removed to the morgue for identification. The victim, apparently 60 years old, had been in the water about three months.

Girl Earns $27 Week, Refuses $500 Offer

NEW YORK, June 25.—Gloria Palmer, 16-year-old violinist, who earns $27 a week as a clerk in a bank, has refused vaudeville offers of $500 a week. She prefers to study further and not endanger her chances of becoming a concert star. Her recitals have received favorable attention from critics.

Under Arrest

JOHN C. (RED) CALHOUN

Former Police Supt. Calhoun, under arrest in Pittsburgh today on a charge of false pretense which involves $20,000.

BRAIN SNAPPED, SNOOK'S PLEA

By JAMES L. KILGALLEN.
International News Service.

COLUMBUS, O., June 25.—"My mind must have snapped. I never intended to kill her.

"I am confounded by the plight I find myself in. My mind is in a daze. It all seems like a dream—a weird, unbelievable nightmare. I don't understand it even now."

Dr. James H. Snook, a matured, well-educated college professor of 49, confessed slayer of Miss Theora Hix, 24-year-old Ohio State University co-ed, made these assertions in an exclusive interview with International News Service in the Franklin County Jail here today.

CAN'T BELIEVE PLIGHT

He said he "cannot yet believe" he committed a crime that may send him to the electric chair.

"Surely," he philosophized, "I never have shown any criminal instincts. How did I come to do this? I thought I was like every other normal man."

He admitted his predicament was a warning to every married man who forgets home ties for the alluring companionship of a young and attractive woman, but preferred not to sermonize on this phase of the case.

"I never thought my affair with Miss Hix would lead to this," he said, rather poignantly.

Dr. Snook goes on trial on July 22 on the charge of a "premeditated" first-degree murder. He will be defended by two of Columbus' leading attorneys, the former Judge John F. Seidel and E. O. Ricketts.

Snook, immaculately attired and studious looking, seemed strangely out of place as he sat during the interview on a camp chair outside his cell while a motley array of prisoners, black and white, passed to and fro on their way to the "bull pen" for exercise.

FEELS DISGRACE

"I feel keenly the disgrace this has brought upon my wife and baby," said Dr. Snook. "The one thing that is now buoying up my courage is my wife's loyalty."

"Were you in love with Miss Hix?" he was asked.

"No," he replied. "It was a case of companionship with a most desirable girl—that is, she was de-

(Continued on Next Page. Col. Five.)

Shoots Fireworks Early; Fined $10

First violation of an ordinance prohibiting use of fireworks before 6 p. m. July 3 came yesterday when a man giving his name as Isadore Jacobs, 36, of 120 Ninth avenue, McKeesport, was fined $10 in McKeesport police court for discharging fireworks near his home. Police have been ordered to arrest all persons violating the ordinance.

Two Men Accused Of Entering Home

Joseph Lowe, South Fremont avenue, Bellevue, and Regis Lunch, of 317 Evaline street, were held by North Side police today as suspicious persons after Mrs. Babe Tondolo, of 110 West Stockton avenue, said they had entered her home.

Strongheart, First Canine Film Hero, Dies

LOS ANGELES, June 25.—(AP.)—Death has called Strongheart, canine film star, from his retirement.

The first dog actor of the screen died yesterday at the home of his owner and friend, Jane Murfin, who brought him here from Germany eight years ago. Strongheart was 13 years old and had been in failing health for several years. He underwent an operation three months ago.

From the battlefields of the World War came Strongheart, to win for himself a measure of affection from the followers of the then silent screen. The dog had received his preliminary training in the kennels of the Berlin police and had served with the German Red Cross during the war.

Miss Murfin, playwright and scenarist, brought the animal here and introduced him in the movies. With his first picture "The Silent Call" Strongheart attained success. The picture was a signal for a mad rush to Hollywood by masters of his canine brethren.

Others of his pictures were "Brawn of the North," "White Fang," "North Star" and "The Love Master."

Pitt Teacher's Wife Drowns in N. J. Lake

CHARTER BALLOTING LIGHT

DR. RASCHEN'S WIFE DROWNS IN N. J. LAKE

Victim of Boat Accident While on Her Vacation, Is Report Received Here

Word was received here today that Mrs. Jennie Louise Schmidt Raschen, of 6327 Douglas avenue, wife of Dr. J. F. L. Raschen, head of the department of modern languages, University of Pittsburgh, was accidentally drowned at Culver Lake, N. J., on Sunday morning.

How the accident occurred has not been learned, but it is presumed Mrs. Raschen was boating.

Culver Lake is in the hills of Northern New Jersey and the Raschens went there for the summer a few weeks ago.

WAS PITT GRADUATE

Mrs. Raschen was 50 years old. She was born in Brooklyn, the daughter of Mr. and Mrs. A. W. Schmidt. She graduated with honors from the University of Pittsburgh, and was a member of Sigma Kappa Phi and Pi Lambda Theta, honorary fraternities. She was married to Dr. Raschen July 2, 1902.

Mrs. Raschen leaves her father, two brothers, four sisters, her husband and two daughters, Mrs. Stephen J. Wolff and Miss Edith Raschen.

HUSBAND WAS PASTOR

Her husband has been a member of the faculty of the University of Pittsburgh since 1914. Previously he was pastor of Methodist Episcopal churches in New York and taught languages at Dickinson Seminary, Lafayette College and University of Miami. Dr. Raschen is a member of many societies, a contributor to the German secular and religious press, and an author of modern language texts.

The funeral of Mrs. Raschen is to be held in Brooklyn, with interment in Greenwood Cemetery.

Boy Traffic 'Boss' Kills Jaywalker, 15

CHICAGO, June 26.—(INS.)—A fist fight between two school boys over a trivial grudge today had led to the death of one and the arrest of the other. Harry Heavilin died after a blow in the abdomen dealt by Roy Stokes. They decided to fight after Stokes, 15, a member of the junior patrol directing school traffic refused to permit Heavilin, also 15, to cross a street until he gave the order.

Hoover to Use Radio At Fishing Camp

WASHINGTON, June 25.—(AP.)—Reinforcements have been ordered for the telephone line that connects President Hoover's camp on the Rapidan River with the White House. Electrical storms over the week-end put the telephone out of commission. Now a radio sending and receiving set has been installed at the camp for emergency use.

Chocolate Bars Mystery Solved

SAULT STE MARIE, Ont., June 25.—Davie Pirrie, who keeps a store at Point Aux Pins, a nearby summer resort, has solved a mystery. Frequently his supply of chocolate bars was messed up strangely. Squirrels did it, digging out the nuts and passing up the chocolate.

Skull Fracture Fatal To Valencia Painter

George Focal, 55, a painter of Valencia, died at his home today from a fractured skull suffered yesterday when he was struck on the head by a plank thrown from the third floor of a new house upon which he was working on the Three Degree road.

In the Sun-Telegraph Today

Weather detail ....Page 4
Society .....Page 12
Radio Programs....Page 14
Theaters, Movies.....
.....Pages 16, 17
Fiction .....Page 18
Magazine .....Page 19
Sports Pages 24, 25, 26, 27
Finance .....
....Pages 28, 29, 30, 31

BRAVES DEFEAT PHILLIES IN FIRST GAME

Quaker Pitcher Driven Off Hill as Home Club Scores Three in Second Inning

At Boston—	R.	H.	E.
Phila. 010110010—	4	10	1
Bost. 03101000X—	5	6	2

Batteries—Miller and Lerian; Cantwell and Spohrer.

BRAVES FIELD, BOSTON, June 25.—The Boston Braves defeated the Philadelphia Quakers in the first game of a double-header here this afternoon.

The Braves drove Miller to the showers early in the second inning when they scored three runs. Elliott replaced him.

The game in detail:

FIRST INNING

PHILADELPHIA—Southern flied to Barron. Cantwell tossed out O'Doul. Maranville threw out Klein.

BOSTON — Richbourg fanned. Whitney threw out Maguire. Clark fanned.

SECOND INNING

PHILADELPHIA—Hurst fouled to Bell. Whitney fouled to Spohrer. Thompson doubled to left, stole third and scored on Spohrer's wild throw. Friberg walked. Cantwell threw out Lerian. One run, one hit, one error.

BOSTON—Sisler walked. Bell walked. Maranville bunted safely, filling the bases. Barron fanned. Spohrer singled to left scoring Sisler and Bell, Maranville going to third. Spohrer was caught off first, but managed to get back to first, Maranville scoring. Cantwell walked. Richbourg walked, filling the bases. Elliott replaced Miller in the box for Philadelphia. Maguire hit into a double play, Elliott to Lerian to Hurst. Three runs, two hits.

THIRD INNING

PHILADELPHIA — Elliott walked. Southern hit into a double play, Cantwell to Maranville to Sisler. Maguire threw out Odoul.

BOSTON — Welsh batted for Clark and flied to Southern. Elliott threw out Sisler. Bell singled to right. Maranville tripled to right scoring Bell. Maranville was out trying to stretch the hit into a home run, Klein to Thompson to Lerian. One run, two hits.

FOURTH INNING

PHILADELPHIA—Welsh playing center for Boston. Maguire tossed out Klein. Hurst went out the same way. Whitney walked. Thompson doubled to left, scoring Whitney. Friberg flied to Maguire. One run, one hit.

BOSTON—Harper batted for Barron and grounded out, Friberg to Hurst. Spohrer fanned. Cantwell flied to Klein.

FIFTH INNING

PHILADELPHIA—Harper playing left field for Boston. Lerian drove into the left field bleachers for a home run. Maranville threw out Elliott Southern popped to Bell. Odoul singled to center. Klein grounded to Sisler. One run. Two hits.

BOSTON—Richbourg singled to right. Maguire was safe when Hurst dropped Elliott's throw. Welsh sacrificed, Whitney to Hurst. Richbourg scored on Sisuer's sacrifice fly to Southern. Friberg tossed out Bell. One run, one hit, one error.

SIXTH INNING

PHILADELPHIA—Bell threw out Hurst. Whitney singled to center. Cantwell tossed out Thompson. Friberg went out the same way. One hit.

BOSTON—Maranville fouled to Whitney. Harper flied to Klein. Spohrer fanned.

SEVENTH INNING

PHILADELPHIA—Lerian singled to left. Collins ran for Lerian. Green batted for Elliott and flied to Richbourg. Southern forced Collins, Maranville to Maguire. O'Doul singled to right, Southern stopping on second. Klein flied to Welsh. Two hits.

BOSTON—Sweetland pitching and Davis catching for Philadelphia. Whitney threw out Cantwell. Richbourg walked. Maguire forced Richbourg, Sweetland to Friberg. Welsh flied to Southern.

EIGHTH INNING

PHILADELPHIA—Maguire threw out Hurst Whitney singled to left. Thompson doubled to center sending Whitney to third, Whitney scored and Thompson went to third when Maranville fumbled the throw in. Friberg walked Davis hit into a double play, Bell to Maranville to Sisler. One run. Two hits One error.

(BOSTON—Sisler singled to center. Bell walked. Maranville sacrificed, Whitney to Thompson, who covered first. Harper hit to Thompson, whose throw to Davis retired Sisler at the plate. Spohrer lined to Whitney. One hit.

NINTH INNING

PHILADELPHIA—Williams batted for Sweetland and fouled out to Spohrer. Southern flied to Welsh. O'Doul singled to left. Cantwell tossed out Klein. One hit.

BOSTON—Unplayed.

PLANE RESCUE AT SEA

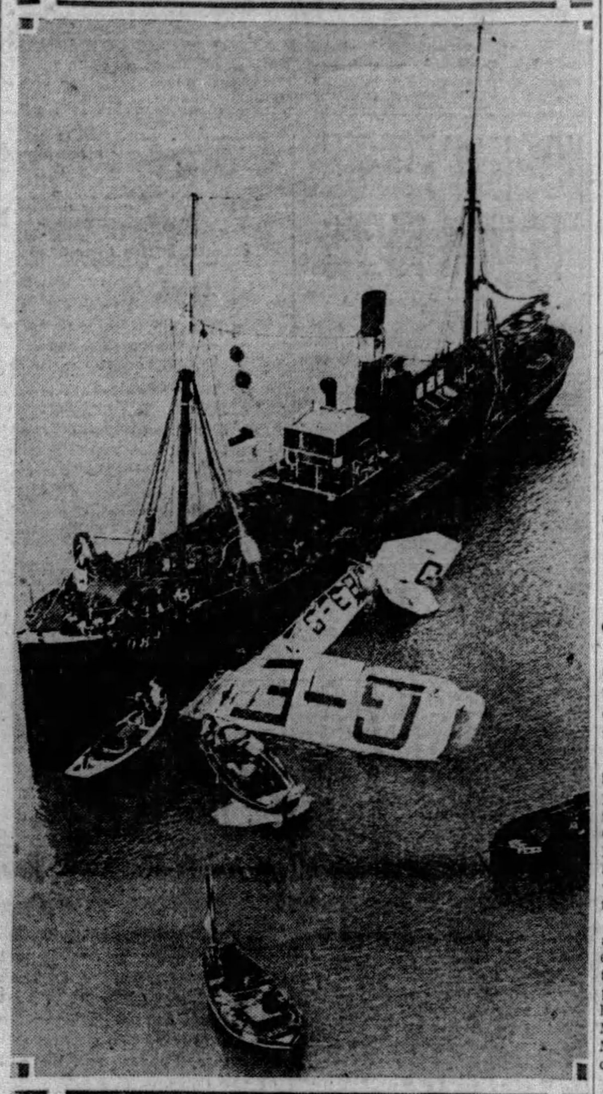

Photo by International Newsreel

RESCUING AIR PASSENGERS IN CHANNEL

A small ship and several lifeboats in English Channel effecting rescues of the pilot and mechanic and four passengers from the Imperial Airways giant liner that fell into the channel shortly after taking off from Croydon Field, London, for Paris. Seven passengers lost their lives. This excellent photo of the work is the first to reach this country.

BOULDER DAM BILL SIGNED

WASHINGTON, June 25.—(INS.)—President Hoover today signed a proclamation, formally declaring the Boulder Dam project in effect.

In doing so, the President said the seven states' compact, which has been ratified by six of them, was "the most expansive action" ever taken by a group of states, in that an avenue was provided for the settlement of disputes without recourse to the federal government.

Mr. Hoover also expressed the hope that California and Arizona would be able to compose their differences, which thus far have kept Arizona outside the pact.

Following the present policy of the interior department, all construction probably will be done by contract.

It is expected that it will take seven years to complete the dam in Black Canyon from the time construction is begun.

All public lands which will be irrigated under the project will not be available until the dam is completed and water can be furnished for irrigation. The lands when restored are to be subject to entry under the reclamation law, and preference is to be given to ex-service men.

Construction will not begin until several conditions shall have been met. It probably will take a year or longer to meet all these conditions and to make technical studies before contracts can be let.

HOPE OF FINDING FLIERS FADES

MADRID, June 25.—(INS.)—A pall of gloom hung over all Spain today as the hours stretched into days without revealing a trace of the four missing Spanish aviators who left Cartagena late Friday afternoon expecting to reach the Azores Saturday morning.

A widespread search of the seas near those islands by naval craft and airplanes has been fruitless.

Since 1926 when he flew to South America Maj. Ramon Franco, leader of the trans-Atlantic expedition, has been a national hero and public anxiety for his safety and that of his companions, Capts. Ruiz de Alda and Gallarza, and Mechanic Madariaga, has become intense.

INTERNATIONAL SEARCH

The ocean expanse between the Portuguese coast and the Azores today was dotted by numerous craft of several nations co-operating in the search but hopeful tidings from these were lacking.

Spanish destroyers and seaplanes were scouring the seas about the Azores where the Italian steamer Greldon reported hearing the sound of an airplane engine early Saturday morning, but wireless messages received from them late last night indicated their search was vain.

Part of the searching squadron sped towards a point about 110 miles

(Continued on Next Page. Col. Two.)

UNCERTAINTY ON RESULT PREVAILS

McGovern Warns Against Any Fraud—Adverse Vote In McKeesport Expected

Uncertainty existed as to the fate of the Pittsburgh Metropolitan District Charter as the voters of Allegheny County went to the polls at today's special election to vote "yes" or "no."

Reports from polling places throughout the county, which opened at 8 o'clock this morning, indicated that a light vote is being cast, in spite of the importance of the question. This seemed to be especially true in the city of Pittsburgh.

OUTCOME UNCERTAIN

The doubt existing as to the result is due to the legal provision that the charter must get a two to one favorable vote in 62 municipalities.

The turnout in the South Hills indicated the lightness of the vote. In mid-afternoon 65 of 900 registered voters in the Second Ward, Overbrook, had cast their ballots. In two Mt. Lebanon districts 38 of 550 had voted. Overbrook recently voted to join the city by annexation.

Republican leaders who have been active for the Metropolitan plan expressed the opinion early today that they would carry 68 municipalities, including Pittsburgh. A heavy adverse vote is anticipated in McKeesport, where Senator W. D. Mansfield has led an aggressive campaign against the charter.

Rumors that lack of organized opposition to the charter throughout the county has encouraged a movement to "steal" the election caused Commissioner C. C. McGovern to issue a statement warning election officials that they will be prosecuted if any irregularities occur.

"Any election thieves who have been boasting as to the lack of supervision at this election should be careful, indeed, because every charge of fraud and every rumor of cheating will be thoroughly investigated," he said. "I stand ready to prosecute any substantiated irregularity."

POLLS CLOSE AT 8

McGovern, during the campaign, has declined to issue a statement for or against the charter. His home township, or at least the township where his farm is located, is flooded

(Continued on Next Page. Col. Three.)

BURKE JAILED IN VOTE ROW

Jack Burke, former Strip pugilist, was jailed today when members of the election board in the Tenth District, Second Ward, complained to Judge John A. Evans that Burke was interfering with their work. The court ordered a charge of obstructing an election filed against Burke before Alderman Thomas Flanigan and, pending the posting of bond, Burke was jailed.

Another argument on an election board during today's voting on the Metropolitan Charter occurred in the City-County Building basement, where sits the board of the Second District, First Ward. William Harkins, appointed majority inspector yesterday, complained to Judge Evans that William Richardson, judge of election, had refused him permission to serve. Judge Evans ordered Richardson into court and directed him to recognize Harkins.

Baby Hit by Two Autos Dies on Boulevard

Death ended a morning stroll of Dolores Michaels, 2½ years, of 49½ Washington street, with her grandmother, today.

As the grandmother, Mrs. Delia Michaels, with a baby in her arms, was leading the way across Bigelow boulevard, near Washington street, Dolores, clinging to her skirt, was killed when struck by two automobils.

An eastbound machine driven by Mrs. Mary E. Test, of 1215 Mississippi avenue, Dormont, first struck the child, police reported, and hurled her into the path of a car driven by Ronald Tiegel, 1637 Grandview avenue.

Both drivers were arrested and released in $1,000 bail pending an inquest.

Mrs. Michaels told police she was on her way with her two grandchildren from a walk to the home of her son, Antonio Michaels.

PRETTY BLONDE MODEL SOUGHT IN RACKETEER MURDER

HINT LIQUOR FEUD CAUSE OF SLAYING

Frankie Marlow, Sportsman, Taken for 'Ride'; Body Is Found Bullet-Riddled

By DAVID P. SENTNER, International News Service.

NEW YORK, June 25.—They shot the lights out of Frankie Marlow, man of a hundred rackets, as well known along Broadway as Forty-second street.

They took him for the well-known "ride" and left his bullet-gashed body in a clump of bushes in Flushing, a lonely spot where there are no white lights.

Maybe it was a woman—Marlow liked the "skirts."

Maybe it was the liquor racket—Marlow was known to have been one of the pioneers in the rum-running syndicate business.

OWED GAMBLING DEBTS

Maybe he pulled an Arnold Rothstein—Marlow is said to have owed $35,000 in gambling debts.

"We have already traced Marlow's movements from yesterday afternoon and have gained several important leads," said Police Commissioner Grover Whalen today.

"A Boston angle" may play an important part in solving the murder, Commissioner Whalen admitted. A pretty blonde Boston model named "Dolly," is being sought for questioning about Marlow's activities in Boston.

WERE SEEN TOGETHER

"Dolly," a shoe model, was frequently seen in Boston with Marlow. Since he returned to Broadway, "Dolly" is said to have also come here and obtained employment with a shoe company.

The theory was considered that members of a Boston "mob" had marked him for some reason and followed him from the New England City to take him for the grim one-way ride.

was former manager of Wilson, ex-middleweight amp, and of Jack Deryweight pride of Bridgeport, Conn. Although a product of the old-time East Side of New York, Marlow, whose real name was Frank Curto, stepped into the Broadway dazzle about six years ago after paying $50,000 in Boston for Wilson's unwritten contract with Marty Killilea.

NIGHT CLUB OWNER

Latr, Marlow partially abandoned the boxing racket for excursions into the racing and night club games. He was part owner of the Rendezvous and the Silver Slipper, well-known night clubs.

He re-entered the fight racket recently and returned from Boston last Friday to make arrangements for Bertazzolo, Italian heavyweight, and Jack Gannon, to box in Madison Square Garden.

Detectives today questioned Marlow's wife, from whom he was separated, regarding his past life.

Marlow's personal papers and a revolver were siezed by police today in his suite in the Victoria Hotel, Seventh avenue and Fifty-first street.

Marlow consistently played the ponies. At Saratoga, two years ago, he is said to have won $250,000. On numerous occasions, he plunked down $40,000 or $50,000 on a horse to win. He also owned three race horses, Maroon 1, Maroon 2 and Watch On.

SEEN WITH DANCER

Marlow was seen frequently with Doloris Ferriss, toe dancer. She is believed to be in Europe now.

On Marlow's body were found membership cards in the New York and Massachusetts Automobile Clubs, a New York driving license, a Brookline, Mass., pistol permit and a Suffolk County, Long Island, revolver permit.

Also, there was a card indicating membership in the Ohio State Athletic Club and a pawn ticket for a diamond ring valued at $1,750. Only $11 in cash was in his pockets.

FLOATS 24 HOURS IN LIFE-SUIT

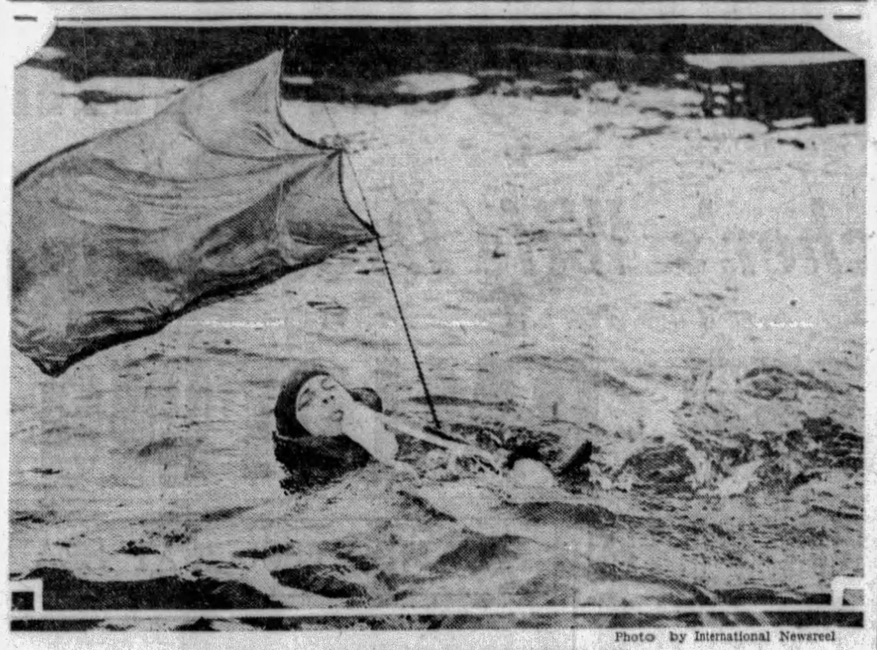

Photo by International Newsreel

DANISH FLIER AFLOAT IN MANHASSET BAY

Lieut. Knud von Clausen-Kaas, carrying emergency rations and drink, as he floated about for 24 hours in Manhasset bay to prove the non-sinkable qualities of his life-saving suit, which he proposed to carry in a light-plane flight over the Atlantic.

HOPE OF FINDING FLIERS FADES

(Continued from Page One.)

north of the Azores where the steamer Magallanes was reported to have sighted the wreckage of a plane, possibly that of the hydroplane used by the missing fliers.

PORTUGAL HELPS

The Portugese gunboat Zaire is now refueling at Horta after scouring the outlying islands of the Azores for signs of the missing plane. At the request of the Spanish government, the Portuguese government has ordered the Lisbon Wireless Station to keep in constant communication with the Azores to facilitate the transmission of all messages which may throw light on the fate of the fliers.

Weather conditions in the Azores waters at this time of the year are ideal so that if the fliers managed to land without damaging their plane they should be able to remain afloat on the calm seas for several days.

The last definite word of the airmen came only a few hours after the start when they were reported passing over Tarifa on the Straits of Gibraltar.

Although the plane carried radio equipment it was only once heard from through this means.

ENGLAND JOINS SEARCH

LONDON, June 25.—(AP.)—H. M. S. Eagle, aircraft carrier, bound for Portsmouth from Gibralter, was ordered by wireless today by the admiralty to divert from its course to assist in the search for the missing Spanish airmen. Planes leaving the Eagle could cover a wide area once the carrier reaches the Azores.

RESCUE PLANES RETURN

HUELVA, Spain, June 25.—(AP.)—Two large seaplanes which left here yesterday to search along the Portugueguese coast for Maj. Franco and his companions returned today. No trace of the missing men or their plane was found.

GUNBOAT FAILS AGAIN

PORTA DELGADA, Azores, June 25.—(AP.)—The Portuguese gunboat Zaire, after searching 57 hours for the missing Spanish aviators, reported today there still was no trace of the plane.

The Portuguese mailboat, due today from Maderia Islands and leaving tomorrow for the other islands of the group, has been instructed to keep a keen lookout for the missing plane.

Charter Voting Is Light, Result in Doubt

(Continued from Page One.)

with propaganda against the charter and is expected to defeat it.

The polls will close at 8 o'clock tonight, daylight saving time.

Six extra telephones were installed in the County Commissioners' office today to expedite the receipt of election returns tonight. Commissioners stated that they expected a rapid count of the vote, and expressed the opinion that the actual counting in each of the 1,436 districts would not require more than an hour.

Opinion is divided as to the effect of the lack of interest which seems apparent in the early voting. One contention is that a light vote in the boroughs and townships will aid the combined Republican, Democratic and Independent political organizations, the civic clubs and individuals to get out their supporters while the opposition will not go to the polls. The other side contends that a light vote will make it more difficult to get the necessary two-thirds vote in sufficient boroughs and townships.

McGOVERN'S WARNING

McGovern's first statement on the charter fight, arousing considerable interest, follows:

"Rumors have been spread for the past week or more by persons representing the proponents and the opponents of the proposed Metropolitan Charter Plan, that the special election is not to be conducted by certain election officers in accordance with the will of the voters.

"Those interested in the honest conduct of the election point out that since there will be no watchers at the polls or overseers to observe what the election boards do in many districts of the county, that there may be sufficient votes stolen for or against the Charter Plan that would thwart the will of the voters.

"In the past nine years the courts of this county have passed judgment on hundreds of election officers, in many cases entire election boards have pleaded guilty and in some instances have involved persons not on the board, whose sinister control deprived candidates for office of thousands of votes.

"The violations have been so flagrant that the people of Allegheny County voted for the induction of voting machines as a means of attempting to protect their franchise.

"A number of people have called on me from both sides of today's contest, asking if I would assist them in obtaining fair play in the conduct of election boards as well as the returns. This I shall be glad to do, and any election thieves who have been boasting as to the lack of supervision at the election, should be careful, indeed, because every charge of fraud and every rumor of cheating will be thoroughly investigated and I stand ready to prosecute any substantiated irregularity without regard to what side the accused may be charged with stealing for."

Casts His Vote

Photo by Pittsburgh Sun-Telegraph.

JOSEPH T. MILLER

Mr. Miller, "father" of the Metropolitan Pittsburgh plan for almost ten years, as he cast his vote today in the fifth voting district, Edgewood.

U. S. Circuit Judges To Be Here Today

All three judges of the United States Circuit Court of Appeals were scheduled to be in Pittsburgh today. Judge Victor B. Woolley arrived this morning and reviewed cases with Federal Judges W. H. S. Thomson, R. M. Gibson and Nelson McVicar in which the Western District judges presided recently while substituting in the Circuit Court in Philadelphia. Judges J. Warren Davis and Joseph Buffington, of the Circuit Court, were to arrive later to attend a banquet in Fort Pitt Hotel tonight of the H. C. Frick Educational Commission.

Splinter Causes Tetanus; Child Dies

Mary A. Bridge, 5, of 62 Penn avenue, North Irwin, died last night in Pittsburgh Hospital of tetanus which developed when a splinter lodged in her knee while at play near her home 10 days ago, morgue attaches said. She was playing with other children when she slipped on a board and ran the splinter in her left knee.

Aviation Country Club Opens Saturday

HICKVILLE, N. Y., June 25.—The Long Island Aviation Country Club, with its own clubhouse, hangars and field, opens Saturday. Among the members are Col. Lindbergh, Amelia Earhart, Countess Folke Bernadotte, Douglar Fairbanks, Joseph Medill Matterson and Gov. John H. Trumbull, of Connecticut.

JUDGES FAVOR LETTING 10 ON JURY RULE

Will Seek Legislation to Make Legal Verdict By Five-sixths of Group

BEDFORD SPRINGS, Pa., June 25.—Modification of the jury system, the subject of debate and contention in the English-speaking world for more than 500 years, was urged by 100 Pennsylvania jurists in the first session of the jurist conference formed a year ago in Philadelphia. They indorsed proposed legislation which would enable a jury to return a legal verdict agreed upon by less than the 12 members.

Judge W. B. Linn, of the Superior Court, read a proposed new law, embodying the proposal which will be submitted for enactment by the next Legislature.

WOULD LET 10 RULE

In reporting on the work in connection with the proposed change Judge Linn said his committee, after an exhaustive study of the problem, was unanimously in favor of the change. The report had been sent out previous to the meeting, and the judges apparently had decided upon their course of action when they arrived here. Under the present system it is necessary for the entire 12 members of a jury to agree for a verdict. Under the proposed change five-sixths of the jury may return a verdict after they have deliberated six hours, the deliberation beginning when the jury retires to its room.

AMENDMENT NECESSARY

To bring about the reformation an amendment to the state constitution also is necessary.

The conference adjourned today. A number of committees were named to investigate various legal questions. These committees will report to the 1930 conference, the date and place for which will be selected by the executive committee and officers.

BRAIN SNAPPED, SNOOK'S PLEA

(Continued from Page One.)

sirable at first until she sought to interfere with my private affairs."

Snook said he first met Miss Hix three years ago at Ohio State where she came as a medical student. They became friends and often went motoring together.

"I refute the statement of her father that I broke down her moral reserve" said the professor. "That is not true. She was perfectly willing to enter into an arrangement with me."

Miss Hix never wanted to marry him. In fact, she said she "wouldn't marry him on a bet," Snook declared. She never asked him to divorce his wife. They planned to go along as they were going until she left school, and then he expected that she would pass out of his life forever.

LOANED HER MONEY

He did not educate her, as reported, although he loaned her sums of money which she always insisted upon paying back. Asked to describe Miss Hix, he said:

"She was very dignified and neat in appearance. She was studious, too. Ordinarily she was calm but when she was aroused she was hard to deal with. She was quite athletic."

Snook scoffed at the contention of the prosecution that the crime was "premeditated." The former world champion pistol shoot, as Snook was, said had he planned the slaying he would have ambushed Miss Hix and killed her with a pistol, or he could have resorted to drugs which were available at the university.

"Was Miss Hix addicted to drugs, as reported?" he was asked.

"No," he replied. "Once she asked me for some cocaine to remove a spot on her ear, but that was the only time. Neither of us was addicted to drugs."

(Copyright, 1929, by International News Service.)

"BAD," LAD, 10, CHAINED

Photo by International Newsreel

PATSY BORDON IN DISCIPLINARY CHAINS

Because he was "mischievious," Patsy, 10, Philadelphia, was heavily chained by his father, Carman, in the basement of their home. The father is under arrest and Patsy has been relieved of his heavy burden.

CHARTER GIVES RANK IN AREA

If the Metropolitan Charter is passed by the voters today, Pittsburgh not only will jump to the fourth city in population in the United States, but will become the third largest city in the world in area.

Only Tokio and Rome surpass the 725 square miles of land in Allegheny County. Tokio has 333 square miles, the metropolitan city being formed after the earthquake of 1923. Rome, with recent annexations, comprises 808 square miles.

In the United States today, Los Angeles is the largest city in area. If the charter bill is passed, Pittsburgh would not only exceed the coast city by a large margin, but would be nearly two and one-half times the size of New York City, and 32 square miles larger than greater London. Pittsburgh also would rise from the sixteenth to the fifteenth city in the world, ranking with Deroit, Rio de Janerio and Bombay.

If the Metropolitan Plan is passed, Pittsburgh would advance from ninth to fourth place in population in United States.

Ellwood City Plans Second Air Circus

ELLWOOD CITY, Pa., June 25.—July 17 has been set as the date for the second air circus to be held at the flying field here. A program of races for which prizes will be offered and stunts are being arranged. The affair is sponsored by the American Legion bugle and drum corps.

HAWKS AGAIN SOARS EAST

EAST ST. LOUIS, Ill., June 25.—(AP.)—Capt. Frank Hawks took off from Parks Airport at 9:15 a. m. for New York City, from where he expects to start in a few days on a one-stop round trip flight to Los Angeles to set a speed record. The flier spent the night here after a flight yesterday from Los Angeles. He was delayed several hours in getting away this morning because of a leaky gasoline tank.

Capt. Hawks made arrangements here to fly over Parks Airport on both his West and East flights to obtain weather reports that are to be laid out on the ground.

ST. PAUL, Minn., June 25.—(AP.)—Eddie Middagh, of Minneapolis, veteran pilot was killed and seven persons injured last night when a Northwest Airways Tri-motored Ford plane from Chicago crashed near Indian Mounds park here after taking off from the St. Paul airport for Minneapolis.

The plane burst into flames and Middagh was burned to death before he could be extricated from the wreckage.

WASHINGTON, June 25.—(AP.)—The War Department announced today that Capt. Ross G. Hoyt, Army Air Corps pilot, will begin a 36-hour flight from Mitchel Field, New York, to San Francisco, and return, early in July.

A standard Army pursuit plane of the Curtiss "Hawk" type, equipped with a new 600-horsepower Curtiss "Challenger" engine will be used.

REORGANIZE DRY UNITS --WATSON

Senator Wants Hoover Given Free Hand to Take Enforcement From Treasury

By WILLIAM K. HUTCHINSON, International News Service.

WASHINGTON, June 25.—President Hoover will be given carte blanche authority to reorganize the whole federal prohibition enforcement service and consolidate it under a single head, if Congress approves a plan proposed today by Senator James E. Watson (Rep.), of Indiana, Republican leader of the Senate.

Watson would have Congress empower the President to take the coast guard, the border patrols and the prohibition bureau itself out of the treasury department entirely and put them all into a new bureau in the department of justice. The Indiana senator would leave all changes entirely to the President even though Congress would later have to ratify the new organization.

CONDITION "UNBEARABLE"

Senator Watson declared that present conditions are "unbearable" and are 'undermining the moral fibre of America's youth." A life-long dry in politics, Watson urged enforcement of the dry law to "the limit."

Senator Wesley L. Jones, (Rep.), of Washington, author of the "Five and Ten Law," endorsed the educational drive for prohibition observance. He said that if the churches resumed their temperance campaign and the schools initiated a law observance campaign, the result would be a restoration of the public attitude toward prohibition such as led to the adoption of the Eighteenth Amendment.

A proposal that federal government funds for the enforcement of prohibition should not be alloted to states which do not co-operate in the upholding of the dry law was made by Wade H. Ellis, assistant to the attorney general, last night in a radio address.

WOULD AROUSE PUBLIC

Speaking under the auspices of the District of Columbia organization of the Sons of the American Revolution, Ellis declared that such an experiment "would set the American public to thinking" and make them realize "the enforcement of prohibition is primarily their business."

His plan would be for the Federal government to enforce prohibition as far as interstate liquor commerce was concerned in non-co-operating states, he said. But, he added, the experiment would be for these states, if they desired to permit illicit manufacture and sale of liquor.

"How long would the people of those states tolerate such a situation," he declared. "Almost immediately or as soon as they realized that the problem had been squarely put up to them they would set about to solve it."

South Fork Bather Drowns at Wilmore

JOHNSTOWN, Pa., June 25.—J. Stineman Slick, 30, son of Dr. George A. Slick, of South Fork, was drowned last night at Wilmore while swimming at Willow Beach. It is believed that he was seized with cramps. Alberta McGahan, of Lewistown, narrowly escaped being drowned when dragged under the water three times while attempting to rescue the drowning man. Other swimmers recovered Slick's body.

'Dry Laws' Enlightenment In Schools Backed by U. S.

WASHINGTON, June 25.—(AP.)—Sloganized and posterized in up-to-date educational fashion, prohibition-enlightenment, sponsored by the United States government, is about to enter the public school system.

Anna B. Sutter, chief of the division of statistics and education of the prohibition bureau, will preside over a booth for the promotion of dry-mindedness at the National Educational Association in Atlanta, Ga., June 28 to July 3.

She will display a proposed course of study titled "How Shall We Teach the Eighteenth Amendment?" Immense scrapbooks will depict a theoretical utilization of the course, which is to be correlated with the teaching of arithmetic, English, civics, drawing, current events, social studies and character education.

Miss Sutter, a teacher in the Pennsylvania public schools before she entered government service, has been mapping out a nation-wide educational campaign on the Eighteenth Amendment since March 4, when Congress made a fund of $50,000 available for that purpose. This appropriation will continue to function until June 30, 1930.

"Heretofore we have gathered statistics for determining the policy of the bureau," she said. "Hereafter, we shall gather them for the education of the public as well.

"Our appropriation is not sufficient to send the educational material free, into the public schools, and I am hoping to arouse enough interest that civic and community clubs will supply the necessary funds. The cost will be very low.

"Prohibition is not a controversial subject. It is just history. Laws are not goblins that get you if you don't watch out. They are a statement of ways of living that experience has shown to be good. So American children should be taught.

"If the pioneers were incarnated they no doubt would be perturbed at laws which forbid them to carry guns, make them send their children to school, deny them the privilege of hunting and fishing at will."

As a sloganizer, Miss Sutter has developed, among others: "It takes two to make a bootlegger," "Lawmakers must not be lawbreakers;" "Give prohibition its chance; the liquor traffic had its day;" "Safety and sobriety are brothers;" "Is prohibition a success? ask the bankers. Ask the Salvation Army. Ask the social workers. Ask the mothers. Ask everybody."

AS FRENCH AIRMEN REACHED PARIS

Photo by International Newsreel

CHEERING CROWD GREETING FRENCHMEN, STOWAWAY AT LEBOURGET

Parisian crowds greeting the three French fliers and their American boy stowaway, Arthur Schreiber, 22 (inset), upon their arrival in Paris on the third leg of the flight in which they spanned the Atlantic Ocean from Maine to Spain, non-stop. The Frenchmen and stowaway are shown lined up before the plane.

CROSS-COUNTRY PLANE FLATTENED

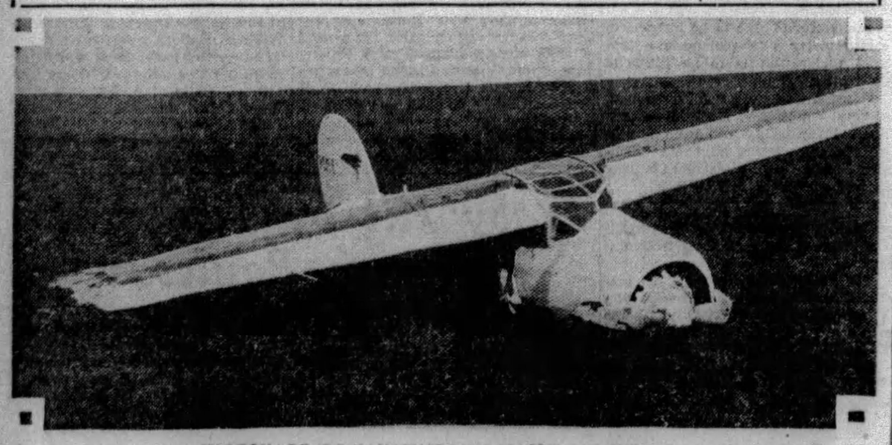

WRECKAGE OF SCHOENHAIR'S PLANE AT DUBOIS

The trans-continental plane of Lee Schoenhair at Dubois, where it crashed in landing when the pilot was forced down by storms and failing oil pressure after his non-stop hop from California to New York had been spoiled by a landing made necessary at Cleveland. The plane today is to be shipped to the coast for repairs and another attempt soon.

PLANE PASSENGERS IN U. S. SPEAK TO LONDON BY 'PHONE

WORDS HEARD CLEARLY ON EACH SIDE

International News Correspondent Speaks 1st Story To Reporter in Plane

By HOMER H. METZ,
Aviation Editor, International News Service.

HADLEY FIELD, NEW BRUNSWICK, N. J., June 25.—For the first time in history a telephone conversation from an airplane flying 1,000 feet over New Jersey direct to London was accomplished here today under the auspices of the American Telephone and Telegraph Company.

The plane, a Fairchilds cabin monoplane, was in the air 15 minutes when the contact with London was established through radio and land phone by an engineer of the A. T. and T.

After the contact was established, I took the line and said, "Hello, London."

ANSWER CLEAR

The answer came back clearly, "Hello, plane, we can hear you clearly."

Harry Flory, manager of the International News Service in London, was put on the line.

"Hello, Metz, how are you?" Flory opened with.

"Hello, Flory, this is quite a monentous occassion. I can hear you very clearly," I answered.

"First I would like you to take a message of greeting to International News Service and International News Service clients," Flory said. "I wish some of the boys in the United States could be over here."

At this point there was some little static, the only time the conversation was interrupted, but it was quickly eliminated and talking resumed.

"Mr. Paul Hampton, of the London Evening Standard, is in the room," Flory said. "Have you any message for the Standard?"

"Yes, I have a message from Miss Amelia Earhart, the first woman to fly the Atlantic. Put Mr. Hampton on."

A message was then read to him from Miss Earhart.

FIRST STORY SENT

By HARRY R. FLORY,
International News Service.

LONDON, June 25.—News transmission history was made today when the London correspondent of International News Service telephoned direct to Homer H. Metz, aviation editor of International News Service, in the cabin of an airplane high over New Jersey, a news story describing the reopening of British Parliament, and the re-election of Edward A. Fitzroy to the office of speaker.

This was the first news story in history transmitted directly from one side of the Atlantic Ocean to the occupant of an airplane flying on the other side of the ocean.

Reception on the London end was so clear that persons near the telephone—an ordinary desk telephone in the offices of Bush House—could distinctly hear Metz's voice.

Although the plane carried representatives of other press associations, the International News Service representative was the first to be given the phone.

THOUSANDS SEE BOOTH BURIAL

LONDON, June 25.—(AP.)—Gen. William Bramwell Booth, second leader of the Salvation Army and its head until last winter, sleeps today by the side of the founder, his father, in a flower-decked corner of Abney Park Cemetery.

The funeral scene will long linger in the memory of the army. There was regret, but no sorrow.

More persons witnessed the last journey of the man of peace than had paid a final tribute to the great Duke of Wellington.

The funeral cortege, simplicity itself except for the bright colors of flags of many nations under which the army has worked, attracted as much public attention as though he had been royalty.

De Priest Insists Negroes Must Unite

KNOXVILLE, enn., June 25. — (AP.)—Oscar De Priest, Negro congressman from Chicago, told an audience of 1,500 Negroes that the Negro would never gain his political and civil rights under the Constitution until he organized politically.

De Priest was tendered an ovation by a throng of Negroes who met him at the train. After his talk he was honor guest at a dinner for 50 at a Negro tea room.

Woodmen of World Must Defend Rates

DENVER, June 25.—(AP.)—Suit against officers of the Woodmen of the World seeking to prevent them from putting into effect a new system of insurance must go to trial on its merits in the Denver District Court. The Colorado Supreme Court so ordered today in denying the officers' petition for a writ of prohibition and discharging the rule to show cause. Approximately 113,000 members throughout the United States are affected.

BARREL OF WINE DUG UP DOWNTOWN

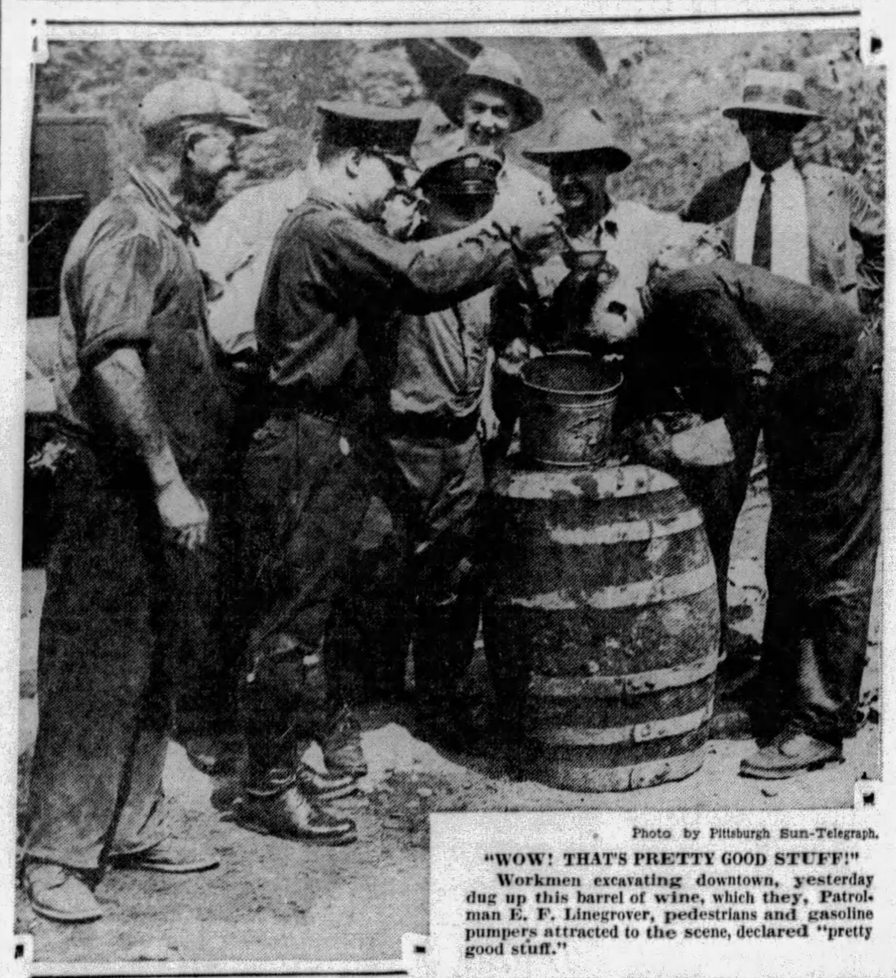

Photo by Pittsburgh Sun-Telegraph.

"WOW! THAT'S PRETTY GOOD STUFF!"

Workmen excavating downtown, yesterday dug up this barrel of wine, which they, Patrolman E. F. Linegrover, pedestrians and gasoline pumpers attracted to the scene, declared "pretty good stuff."

STEAM SHOVEL DIGS UP WINE

Discovered—the most popular job in town!

Contractors engaged in razing buildings to enlarge the automobile parking lot of Johnny Stabile and Rocco Velsardo at Webster and Sixth avenues are prepared for a rush of applicants for jobs today as word of the finding of a barrel of wine buried beneath one of the structures spreads. News of the discovery yesterday afternoon brought crowds of curious—and, perhaps, thirsty—to the parking lot.

The wine, of ancient vintage, was dug up by John Fitzgerald, a steam shovel operator for the Wilkinsburg Trucking Company. It was unearthed on the site of an old-time saloon, the building having been more recently occupied by Garibaldi's restaurant in Sixth avenue. Prior to the restaurant, it was said, the premises were occupied by Mike Juliana, who operated a bar.

Shouts of expectation went up from the few workmen on the job as they ran to Fitzgerald's aid in dragging the old barrel from its cache. Its weight indicated it was full—of something.

"Maybe it's whisky!" suggested one.

"No, its beer," another added, scraping off the dirt and reading the inscription, "Moerlbach Brewing Company, Rochester N. Y."

Plop—the bung gave way and suggestive aromas of other days wafted out upon the still afternoon breeze.

One by one, Fitzgerald and his "buddies," tasted.

"It's good," they agreed, wiping their mouths suggestively.

No one could offer an explanation how the barrel happened to be buried and no one apparently cared much about an explanation.

Opens New Waving Shop.

R. R. Washer, formerly of the Dorsett Permanent Waving System, has opened a shop of the Lansdowne Permanent Waving System, Inc., at 641 Liberty avenue, he announced today.

Bigger, Better Ditches Keep Speed Down

HYSHAM, Mont., June 25.—(AP.)—No longer will tourists on their way to Glacier National Park speed through this town in a swirling cloud of dust.

Mayor W. L. Wright yesterday plowed long furrows down the main streets, which also is the state highway.

"And if that doesn't stop 'em I'll make 'em bigger and better furrows," he averred as he finished.

PUBLISHER GOES BACK TO PRISON

CHICAGO, June 25.—(AP.)—Robert Elliott Burns, who escaped seven years ago from a Georgia prison chain gang and became publisher of a successful Chicago real estate magazine, was to return today to Georgia to complete his prison sentence. His return would be voluntary, he told Judge Joseph B. David, of the Superior Court, yesterday when habeas corpus proceedings in his behalf were dropped.

Burns had been sentenced in 1922 to from six to 10 years at hard labor after he and two companions were arrested for a $5 robbery. After Burns had worked for three months on state highways, chained to other convicts, a Negro prisoner broke the iron band about his ankle and he escaped.

ROTARY OUTING PLANS READY

Plans for ladies' day and outing of the Dormont Rotary Club have been completed, according to the report made by Ferd Beinhauer, chairman of the fellowship committee, at the regular weekly luncheon meeting held by the club in the Dormont Masonic Hall, West Liberty avenue, yesterday. The affair will be held tomorrow afternoon at the Maple-view Grove, between Canonsburg and Washington. All members with their families expect to attend.

The session was practically taken up with reports made by the retiring officers for the year. The present officials will preside at next week's meeting, and will turn their offices over to the incoming officers.

The retiring officers are: President, C. F. Lauer; first vice president, L. C. ("Sim") Price; secretary, James A. Zewe; treasurer, William Palmer, Jr., and sergeant-at-arms, Joseph White.

The incoming officers are: President, Mr. Zewe; first vice president, Ralph Radcliffe; second vice president, Mr. Price; secretary, George S. Hards; treasurer, Ferd Beinhauer, and sergeant-at-arms, David Rubinstein.

The visiting luncheon guests were: Tell Nicolet, member of the Pittsburgh Rotary Club, and Albert Ruehling, chief of police of Dormont borough.

Smoke Screen

Photo by International Newsreel

BESSIE M'KHANN LEARNS ABOUT SMOKE

Miss McKhann, Washington, D. C., learning about how bootleggers with this apparatus seized by police laid a smoke screen from the car which was captured along with 720 quarts of liquor.

QUIZ HUSBAND, STAR, IN THEFT

CHICAGO, June 25.—(INS.)—Ethelind Terry, beautiful stage star and her young husband, Benjamin E. Bogeaus, 29, millionaire real estate operator, were brought to the detective bureau here today upon orders of Deputy Police Commissioner John Stege, and questioned concerning the robbery yesterday of $35,100 in jewels, which they reported to police.

The couple was confronted with William Bogoslowski, a police character, whom Stege said is a brother of the stage star's husband. Bogoslowski is held upon an "open" charge pending further police investigation.

Commissioner Stege discussed with the Bogeaus his theory that the robbery was "planned and plotted to defraud an insurance company." Bogeaus said, according to Stege, that the jewelry had been insured four days before the robbery.

The young bride became hysterical, Stege said, when she was told her husband's real name was Bogoslowski and that her husband's brother had a police record.

After a short interrogation, Miss Terry and her husband were excused. Stege did not announce the result of his questionings.

Bogeaus reported he was robbed of the jewelry in the lobby of the hotel in which he lived. He said two men with revolvers held him up.

Widow of Kauffman, Bank Founder, Dies

NEW YORK, June 25.—(AP.)—Mrs. Anna Fassett Bruner Kauffman, widow of the late Andrew John Kauffman, past grand commander of the Knights Templar and founder of the First National Bank of Columbia, Pa., died at the home of her son in Brooklyn. She was 89.

Mrs. Kauffman was born at Morgantown, Pa. She was married in 1866 to Mr. Kauffman, who died in 1899 in Columbia, Pa. Surviving are a daughter, Mrs. Elizabeth K. Parker, of Fitzwilliam, N. H., and two sons, Reginald Wright Kauffman foreign correspondent for the New York Herald Tribune, and Herman Kauffman, of Brooklyn.

BRITAIN'S LABOR PARLIAMENT ORGANIZES

Fitzroy, Conservative, Named Speaker—MacDonald Given Ovation on Arrival

LONDON, June 25.—(AP.)—The new British Parliament held its first session today under the Labor government and re-elected Capt. E. A. Fitzroy, Conservative, as speaker.

Not a vote was cast against the popular presiding officer, who was lauded in the nominating speeches for his impartiality.

HOUSE ADJOURNS

The House adjourned shortly afterwards and will get down to work next week with the reading of the speech from the throne.

Premier MacDonald and former Premier Baldwin arrived in Parliament amid the cheers of their various supporters just before the official time of the assembly. The Labor members occupied the whole of the government side of the House, the Conservatives had two-thirds of the opposition side, and the Liberals were in the first and second benches below the famous gangway. The Liberals cheered as former Premier Lloyd George, their leader, took his seat.

APPOINTMENTS MADE

The three remaining political appointments in the Labor administration were completed today. Ben Smith, former taxi driver and now member for Bermondsey and Rotherhithe, London, was appointed treasurer of the royal household.

John Haves, member for Liverpool Edgehill, was named vice chairman of the royal household, and Tom Henderson, member for a Glasgow division, comptroller of the royal household.

The only appointments outstanding are those of lord chamberlain, lord steward and the master of the king's house, and since 1924 these have assumed a non-political character.

CRIPPLES SCORE VETS' BUREAU

DETROIT, June 24.—(AP.)—Recommendations for a more adequate national defense, civil military training camps, restricted immigration, a universal conscription law and increased allowances for national guard units were indorsed today by 6,000 delegates to the ninth annual convention of the disabled American veterans of the World War, at the opening business session of the convention.

The report of the organization's executive committee, adopted without debate, also suggested that the Veterans' Bureau regional offices establish employment agencies for disabled men and that there should be a merger of all federal offices for the relief of veterans.

It also was recommended that the Veterans' Bureau establish a system of home treatment for tubercular cases with a maintenance allowance for each patient.

PAID TO DISCLAIM GENE

Mrs. Fogarty, divorcee suing Gene Tunney for $500,000 breach of promise, was paid money exceeding $35,000, says Tunney through his attorney, to "relinquish all claims on him." Tunney honeymoons at Brioni.

Photo by International Newsreel.

KATHERINE K. FOGARTY

Gets Jail Term After Attack on Officer

Edward Malley, 51, of 426 Warrington avenue, who, according to police, attacked Patrolman Charles Schierlein, of Mt. Washington Patrol Station, when the officer tried to arrest him for disorderly conduct, was sent to the county jail today by Magistrate J. J. Sweeney for 10 days. Patrolman Schierlein said he had to receive medical attention after he locked Malley up.

Owner Finds Stolen Gem on Doorstep

Mrs. Walter Bevan, of Ninth avenue, Homestead, reported to police of that borough yesterday that a brooch set with 80 diamonds, which was stolen from her apartment several days ago, was left wrapped in a piece of paper before her door.

'DISCUSS' THEIR ROBBERY

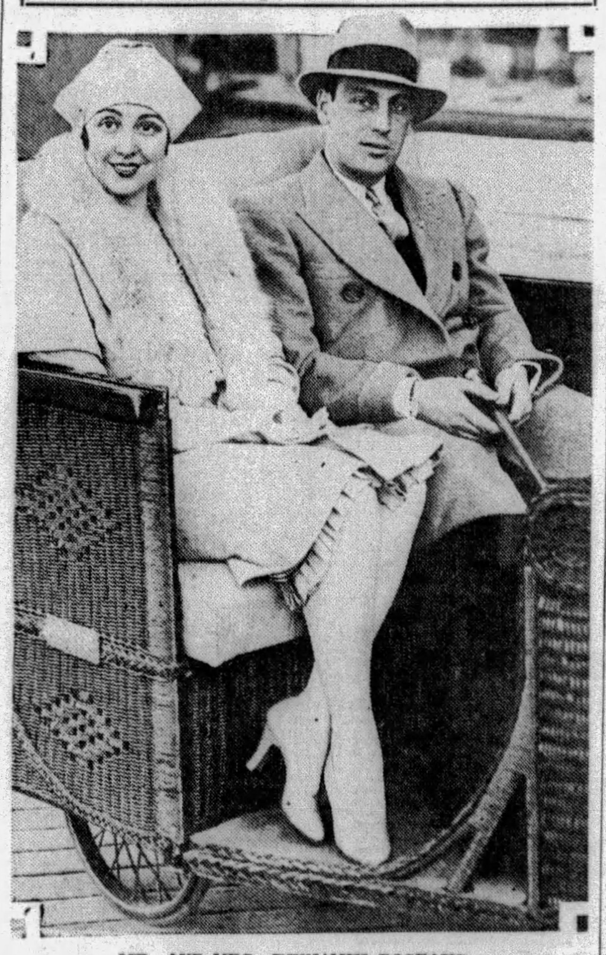

MR. AND MRS. BENJAMIN BOGEAUS

Ethelind Terry, musical comedy beauty and her husband, Bogeaus, who "discussed" with police the holdup in the lobby of a Chicago hotel in which he was robbed of $30,100 jewels. Ethelind, before her recent marriage, was a star in "Rio Rita." The police theory is that the "robbery" was a scheme to defraud an insurance company.

ENVOY'S ARREST STARTS INQUIRY

WASHINGTON, June 25.—(AP.)—Ahmed Mouhtar Bey, the Turkish ambassador, has requested the State Department to furnish him a full report on its investigation of the incident some 10 days ago at Fairfax, Va., in which Kemel Djenany Bey, second secretary of the embassy, was arrested and detained on a charge of operating an automobile while under the influence of liquor.

The ambassador presented the department with a formal memorandum outlining the results of the embassy's investigation of the incident and included a statement by Frank Thyson, who was accompanying Mr. Djenany at the time of his arrest. The embassy's action was not in the form of a protest and future action will depend upon the report which the State Department makes to Ambassador Mouhtar in the case.

The ambassador was absent from Washington at the time of the incident and several conferences have been held between officials of the embassy and State Department authorities regarding the matter.

Neely's Injuries Declared Serious

PARKERSBURG, W. Va., June 25. — (AP.) — A declaration that United States Senator M. M. Neely, of Fairmont, was in a Morgantown hospital "more seriously injured than has been reported," was made at a banquet here last night by Congressman James A. Hughes, of Huntington.

Senator Neely, he said, was suffering from "water on the spine" as the result of injuries received in an automobile accident near Beckley on June 9.

Mine Tool Theft Charged to Three

BROWNSVILLE, Pa., June 25.—Stephen Walters, F. E. Baldwin and J. L. Medvec, all of Connellsville, Pa., are held in jail here charged with robbery of tools and equipment from the W. J. Rainey plant at Allison, near here.

Expelled Clergymen Embark for Mexico

HAVANA, June 25. — (AP.) — Numerous dignitaries of the Mexican Catholic church embarked on the Ward liner Havana for Vera Cruz and Mexico City, returning to the country from whence they were expelled three years ago.

HOPS AROUND EARTH STILL DREAMS

Globe-Girdling Ambitions Beset by Difficulties, of Which Financing Is Great

By WILLIAM S. NEAL,
International News Service.

WASHINGTON, June 25.—Adventurous American aviators who have established a nonstop flight around the world as the supreme goal of sky pioneers, have found so many difficulties besetting their path that there is little likelihood of the attempt being made soon, aviation authorities said here today.

A half dozen projected attempts to write a brilliant new chapter in the rapidly changing aviation history of the last three years have been abandoned.

MONEY NEEDED

Financial backing of $250,000 to $500,000, estimated to be necessary to insure a fair chance to attain the great goal, is the chief obstacle.

Despite temporary setbacks, aviation authorities are confident that the flight ultimately will be made.

"We have had information of a number of proposed attempts to make a nonstop flight around the world, but so far as we know at the present time, the projects are still in abeyance," said Frederick R. Neely, general manager of the National Aeronautics Association.

"Such a flight would require months of preparation. Not only would the fliers have to have the best plane that aviation offers, but elaborate preparations would have to be made to refuel in the air at various points of the world course.

ENDURANCE FLIGHTS

"The great endurance flight of R. L. Robbins and James Kelly at Fort Worth recently lasted for more than 172 hours with a single-motored plane. Had they been traveling at normal cruising speed of 100 miles an hour, they could have circumnavigated the globe."

The endurance flight of Robbins and Kelly and that of the Army plane "Question Mark" have stirred the ambitions of many fliers, who see in them proof that a plane can make a journey of 17,000 to 19,000 miles around the world.

GOEBEL MAY TRY

Art Goebel, famous flier who won the Dole race from Oakland to Honolulu, recently confided to friends here that he is planning a round-the-world flight next year.

Lieut. Albert D. Hulse, reserve officer; Capt. Harry W. Lyon and Lieut. L. P. O'Connell recently announced that they were seeking financial backing for a nonstop hop, and had already picked a $95,000 plane as the type they would use.

Lieut. Leigh Wade, who made the Army round-the-world flight, also is understood to be considering the attempt.

SMUGGLER RING ROUNDED UP

MIAMI, Fla., June 25.—(AP.)—A Cuban secret service agent who had himself smuggled into the United States today was credited with the roundup of five purported operators of a smuggling syndicate and 11 aliens who had been brought to Florida from Havana.

The agent was Jose Dias Ancosmide, who said he and 11 foreigners were brought to the Florida East Coast aboard the Cuban yacht Delirio for sums ranging between $200 and $300 each.

Extraordinary precautions by the master of the Delirio, federal operatives here said, prevented capture of the yacht with the men aboard.

Immediately after landing the owner of the yacht, Miguel Sastre, was reported arrested in Havana and four Americans were taken into custody in Florida. They were Joe Clark and Warner Bryant, of Port Myers; George W. Storter, Naples fishing guide, and J. W. Storter, his brother, of West Palm Beach.

Mrs. Dawes Will Present 16 Americans at Court

LONDON, June 25.—(AP.)—Mrs. Charles Gates Dawes will play her first official role as the mistress of the American Embassy here on Wednesday and Thursday nights when she will present 16 American debutantes to the royal court at Buckingham Palace.

She will first be presented herself to Queen Mary by Senora De Merry del Val, wife of the Spanish ambassador who is doyen of the London diplomatic corps. Then the wife of the new United States ambassador will present her countrywomen.

On Wednesday the debutantes to appear at the palace are Misses Frances M. Barclay, of New York; Rosemary Baur, of Chicago; Dorothy Chase, of Waterbury, Conn.; Natalie Coe, of New York; Pauline Fenno, of Boston; Lillian Sanger, of New York, and Mistresses Edward F. Hutton, of New York, and Aymar Johnson, of New York.

On Thursday those who will make their bow are the Misses Annie E. Nourse, of Boston; Mary E. Riddle, of Tennessee; Elizabeth Stuart, of Cambridge, Mass., and Mistresses Ernest Dorbritz, of Philadelphia; Walter Mangum, South Carolina; Francis Neilson, of Chicago; John B. Seymour, of Georgia, and Andrew Wheeler, of Philadelphia.

Also on Thursday Mrs. Dawes will present in diplomatic circles Miss Hughberta Thomas, daughter of Col. John R. Thomas, military attache of the American Embassy; Mrs. John H. Dayton, wife of the vice admiral commanding the forces in European waters, and Mrs. John O. Huse, wife of the lieutenant commander who is assistant naval attache. Mrs. Dawes will wear a white and silver gown, with a long train to one court and a black and white gown also with a silver train to the other.

FLAG TOURISTS INVADE WEST

CHEYENNE, Wyo., June 25.—"America first—then the rest of the world."

That is the slogan of the four young flag champions of the United States Flag Association who, en route to San Francisco, where they will sail Friday for their trip around the world, the national award in the association's first annual flag contest, passed through here yesterday.

Traveling as the guests of the Hearst newspapers, sponsors of the flag contest, the two boys and two girls, all from east of the Mississippi River, got their first glimpse of America's West today.

Mary McGonigal, of Troy, N. Y.; Alma Groves, of Byromville, Ga.; Robert Sullivan, of Syracuse, N. Y., and Merle Clarke, of Sault Ste. Marie, Mich., got the thrill of their lives as they saw a real cowboy dash across the prairies of Nebraska on a spotted pony. Here in this frontier town where their train stopped for a few minutes they gazed almost with reverence at the last vestige of a frontier that has filled the pages of school histories and fiction with a romance that is purely American.

CHAPERONE POPULAR

The champions left Chicago Sunday under the chaperonage of Mrs. Edwin C. Gregory, of Salisbury, N. C., daughter of Senator Lee S. Overman. Mrs. Gregory already has won their hearts, and the boys and girls look to her for counsel and advice on every subject, including what to order in the dining car and (this applies to the girls), which dress they shall wear.

The party will arrive in San Francisco tonight and many celebrations are being planned in their honor there. They will be in San Francisco until Friday afternoon when they will board the steamer President Monroe to begin their sojourn to foreign lands that will take them to Hawaii, Japan, China, the Philippines, Singapore, India, Egypt and all of Europe.

They will return to New York on the steamer George Washington on October 9.

RENEW FRIENDSHIPS

One of the most looked forward to events on this trip westward is the opportunity these youngsters from the East will have to renew the friendships they formed with the boys and girls from the West who also participated in the great nation-wide patriotic youth movement which the Flag Association inaugurated. Less than two weeks ago 36 boys and girls from every section of the country gathered in Philadelphia for a patriotic pilgrimage to historic shrines in the East that culminated in a final contest held on the steps of the National Capitol on Flag Day.

OFF ON WORLD TOUR

Photo by International Newsreel

Alma Groves Merle Clarke Robert L. Sullivan Mary M'Gonigal

The four winners in the national flag contest, conducted by the U. S. Flag Association and sponsored by Hearst Newspapers, as they passed through Chicago on their tour around the world. Merle is from Detroit; Alma, Georgia, Robert, Syracuse and Mary, Troy, N. Y.

Flying Club Held Guilty on Blue Law Charge

SUNBURY, Pa., June 25.—(AP.)—Alderman Clyde M. Smith's decisions last night found the Sunbury Flying Club and J. J. Gardner, proprietor of a roller coaster, in a local amusement park, guilty of breaking the Sunday blue laws of 1794. A similar charge against the Wilst Amusement Company, owners of the park, was dismissed.

Counsel for the flying club announced that the case would be appealed to the Northumberland County Court.

The flying club was charged by a group of clergymen and laymen of Sunbury and Northumberland of carrying passengers on Sunday at $3 a trip.

The penalty for violation of the Sunday blue laws is a fine of $4 and costs of $1.60.

Enrollment Peak For State College

STATE COLLEGE, Pa., June 25.—Preliminary enrollment for the twentieth annual summer session of the Pennsylvania State College, which opens July 1, is the largest in the history of the college, according to Dean W. G. Chambers, director of the session.

Unusual interest is being shown in the French, English, progressive education and music institutes, which are being featured this year.

Two Westmoreland Deaths Laid to Heat

GREENSBURG, Pa., June 25.—(AP.)—Two deaths attributed to excessive heat were reported in this vicinity yesterday. Alpheus Rhodes, 62, was overcome and died at his home, near Upper Durrell, and Nicholas Beigle, 26, died of convulsions at his home in Arnold.

THE WEATHER

Local Forecast.

Probably local showers this afternoon; fair and somewhat cooler tonight; Wednesday fair with moderate temperature.

Hourly Temperatures.

(EASTERN STANDARD TIME.)

12 midnight	73	9 a. m.	74
1 a. m.	72	10 a. m.	75
2 a. m.	72	11 a. m.	74
3 a. m.	71	12 noon	74
4 a. m.	70	1 p. m.	66
5 a. m.	70	2 p. m.	65
6 a. m.	69		
7 a. m.	69		
8 a. m.	71		

Sunrise today .. 4:49 Sunset today ... 7:56

Observations for the 24 hours ended at 8 o'clock this morning:

Time.	Temp.	Hum.	Wind.	Weather.
8 a. m.	71	85	West.	Cloudy.

Temperature and Precipitation.

	1928	1927	1926	1925	1924	1923	1922	1921
High..	75	84	78	75	80	88	79	85
Low..	62	63	58	61	63	68	55	66
Mean.	68	74	68	68	72	77	67	77
Precip	.10	.51	.00	.13	.00	.00	.01	1.56

Bulletin.

Observations taken by the United States Weather Bureau. The morning temperature readings were taken at 8 o'clock. The lowest temperature is for 12 hours ended at 8 o'clock this morning. Precipitation is for 24 hours ended at 8 o'clock this morning.

Station.	Temp. 8 am.	Temp. L.	Pre-cip.	Station.	Temp. 8 am.	Temp. L.	Pre-cip.
Atlanta.	68	66	.12	Memphis.	72	72	.00
Atl City.	74	72	.00	Miami ..	82	80	.01
Bismarck	48	44	.04	Montgmy.	68	68	2.60
Boise ..	60	60	.00	Nashville	70	70	.40
Boston ..	70	68	.50	New Orl.	78	76	.01
Buffalo.	66	66	.66	New York	72	70	.00
C'nooga..	72	70	.06	Norfolk .	76	72	.00
Chicago.	62	58	.01	Oklahoma	82	60	.10
Cincinn..	68	66	.18	Omaha ..	62	60	.00
Clevel..	66	66	.76	Pksburg	72	70	.00
Cimbus..	68	66	.04	Parry Sd.	60	58	.04
Denver .	54	52	.00	Phlidlia.	76	72	.00
Des Mo.	58	52	.00	PITTSBG	72	68	.08
Duluth .	52	48	.00	Pltd. Ore	56	56	.00
Detroit .	66	64	.62	St. Louis.	64	62	.80
Elkins ..	54	50	.04	St. Paul..	58	52	.00
Harrisbg.	74	72	.32	S L City.	60	60	.00
Helena .	50	48	.00	San Ant.	64	64	.86
Huron ..	52	48	.00	San Fran	58	56	.00
Indapolis	62	62	.02	Seattle ..	56	56	.00
Jsonville	76	70	.32	Spokane..	58	58	.00
Kan City	64	60	.00	Tampa ..	78	72	.46
Little Rk	70	68	2.06	Washgtn.	74	72	1.24
Los Ang	60	60	.00	Winnipeg.	52	52	.00
Louisville	70	68	.22	YstonePk	46	4	0.00
Lynchbg.	76	70	.00				

River Conditions.

There was a slight rise at most places in this river district. The only rain of consequence occurred over the upper Allegheny River and at Beaver and vicinity. Stage at Pittsburgh is 10.8 feet; Dam No. 2, 7.8; Dam No. 6, 7.6; Dam No. 9, 8.8, and Dam No. 12, 4.0. The dams are up.

106 FAMILIES LOSE PENSIONS

As a result of the new system of allocating funds and the failure of the state to increase the appropriation for mothers' pensions, 106 families have been dropped by the Allegheny County Board of Trustees of the Mothers' Assistance Fund from the list of those receiving aid.

With a waiting list of 219, the actual number of families eligible for assistance is 325.

The Allegheny County Board issued the following statement:

"The re-allocation of the mothers' assistance fund, according to the provisions of bill No. 931, passed at the last session of the Legislature, has affected practically every organized county in Pennsylvania. Twenty-six counties have received increases under the new plan and their waiting lists have been materially reduced. Some of the families have been waiting more the two years.

"In Allegheny County it has been necessary to disconcinue assistance to 106 families in order to meet the deficit in this county. The waiting list, which dates from October 15, 1928, numbers 219. In this group all the families are in need of assistance."

State Senator Fay To Look Over Russia

GREENVILLE, Pa., June 25.—State Senator Frank Fay, accompanied by Mrs. Fay, will sail Saturday from New York for a trip through Europe. They will spend the summer there, spending most of the time studying conditions in Russia.

Wife Gets Decree; Remarriage in Prospect

CHICAGO, June 25.—(AP.)—For one year Mrs. John A. Speyer, receiving a weekly stipend of $10, acted as housekeeper for her husband and governess for her own children—four of them. Judge Joseph Sabath granted her a divorce. She will continue in her position which she claimed was vastly more tenantable than the wifely status.

A year ago, Mrs. Speyer complained her husband beat her and otherwise treated her cruelly. Judge Sabath suggested the housekeeper idea.

Mrs. Speyer tried it. The "mean" husband again became a suitor, even the children remarked the change in "Daddy."

So Judge Sabath, in signing the divorce decree, made the arrangement permanent.

Mrs. Speyer admitted that if Mr. Speyer continued courting, wedding bells might ring again.

Dog Killed When Bolt Fires Home

FRANKLIN, W. Va., June 25.—Lightning set fire to the home of Adam J. Hinkle during a storm yesterday in the Buffalo Hills district, destroying the dwelling. The members of the tenant family, and house at the time, were stunned by the blow. A dog seeking shelter under the house was killed.

Postal Employes Elect Officers

MONONGAHELA, Pa., June 25.—At a meeting of the Monongahela Valley Postal Employes' Association, held here, the following officers were elected: Julius P. Schmidt, president; G. Harold Smith, vice president, and Gilbert E. Parks, secretary-treasurer.

GIRL ATTACKED BY 'FIRE FIEND'

BOSTON, June 25.—(INS.)—Search was made throughout Massachusetts today for a young bogus automobile salesman, suspected as the perpetrator of attacks on two young women. Police withheld all names.

One, a Cambridge school teacher, accused him of beating her into unconsciousness and then attempting to set fire to her gasoline-soaked clothes. The other, a cripple, was severely beaten over the head with her own crutch.

The man, it is understood, lived in Newton, Mass., and was a habitue of Boston night clubs.

The teacher, described as a mental and physical wreck, was beaten into insensibility and drenched with gasoline. A match was being applied to her clothing when she regained consciousness, and her attacker fled.

The teacher told the authorities she kept a telephone date with a man she thought to be a Yale law student.

The cripple was left in a patch of woods, bruised and bleeding. When she regained sensibility, she crawled to a farmhouse, where she told the story of the attack.

Slashed Two in Car, Charge Against Man

WASHINGTON, Pa., June 25.—John W. Powell, aged 58, of Hackett, is being held for court following an alleged knife attack on Mrs. Saide Miller, aged 22, and her brother, Robert W. Cushie, 26, also of Hackett. The brother and sister picked Powell up in their car. A quarrel developed and Powell is alleged to have slashed both the woman and Cushie.

SCOOTER RACE FOR WEST VIEW

"Whoopee!" It's here on "Whoopee" scooters! The fun starts for the season Thursday at West View Park. Scooter races—that's the plan that boys and girls and the faculty of 11 North Side schools have enthusiastically taken up.

With these schools picnicking at West View Park Thursday, preliminaries will be run off within each group to pick the fastest boy and girl "Whoopee" scooterite in the school.

WILL DETERMINE CHAMPION

The 22 youngsters thus chosen will be pitted against each other in the exciting final race of the day, to choose the champion of the North Side schools.

Here are the details of this great race in store for West View Park picnickers Thursday afternoon:

The preliminaries will start at 1:30 o'clock in the afternoon. Just before these races, there will be a parade around the ball park, where all these events will transpire, with clowns, a band, boys and girls on scooters.

Contestants will assemble on the ball grounds at 1 o'clock, in order to give officials time to organize the parade and the races.

In order to make the competition fair and equal, no boy or girl may participate in these races who is over 13. Entrants must register with their school before the picnic, so that the list of entrants may be in the offices of the West View Park in West View before 1 o'clock on the afternoon of the race.

To the winner of the final race, $5 in gold will be given! The second and third winners, respectively, will be given a book of 50 amusement tickets to West View Park and a similar book of 25 tickets.

SCOOTERS FURNISHED FREE

The Sun-Telegraph will furnish 25 "Whoopee" scooters for each contest; all entries in the preliminaries exceeding 25 in number must furnish their own scooters.

Remember—it's your new "Whoopee" scooter that may carry you to victory in this first "Whoopee" scooter race of the summer. Bring it to the picnic so that a friend who hasn't obtained his scooter yet may enter these great races.

Tomorrow, the Sun-Telegraph will announce three principals who will judge this race at West View. The judges for the preliminaries will be chosen from each school as it races.

No entries can be accepted at the Sun-Telegraph offices. Boys and girls who wish to race in the West View "Whoopee" scooter events must register with the principals of their schools before the picnic.

Watch the Sun-Telegraph tomorrow and Thursday for further details about these great sweepstakes on "Whoopee" scooters!

Principals from whom the three judges in the final "Whoopee" scooter races will be picked are: Miss Jane Trefflinger, Halls Grove School; E. T. Daugherty, John Morrow School; J. A. Schartung, East street, City View and Spring Hill School; M. H. Young, Mary Jane Cowley School; R. H. Edgar, Horace Mann School; J. H. Adams, Perry Junior High School, William Breitwieser, Columbus School; H. L. Porter, Charham, Longfellow and Valley schools.

Wants to Arrest Neighbor Sheriff For Contempt

PEORIA, Ill., June 25.—(AP.)—What the Governor of North Carolina said to the Governor of South Carolina was doubtless drivel compared to what the sheriff of Kane County was prepared to say to the sheriff of Peoria County.

Sheriff Lester Urch, of Kane County, was bent on arresting Sheriff Grant Minor, of Peoria County, and fetching him forthwith into the jurisdiction of the Kane County Courts. The Peoria sheriff is wanted for contempt, it being set forth that he ignored a court order to surrender a prisoner from his jail to the authorities of Kane County.

BEDELL
FIFTH AVENUE NEAR WOOD

Unusual Values for Wednesday

SALE NEW SLIPS

To Complete Your Summer Costume

$1.00
$1.98
$2.98

Fashioned of Rayon and Heavy Quality Crepe de Chine

COLORS: White-Flesh-Orchid-Tan-Blue-Rose-Nile-Maize-Peach-etc.

Tailored and Lace Trimmed Styles

Bedell—First Floor.

$12 A YEAR
IS WHAT YOU WASTE!
USING ORDINARY MOTOR OIL

A double advantage is yours—as a user of Tiolene Motor Oil. You get the best motor oil money can buy—this *Pure Pennsylvania* product refined from the world's highest grade crude—and you save $12 a year because of fewer fills and more miles to the fill. It works out this way:

10,000 miles or a year's service on *Ordinary Oil*
*Driving 500 miles per fill
20 fills—6 qts. per fill—120 qts. at 25 cents—$30

10,000 miles or a year's service on TIOLENE
*Driving 1000 miles per fill
10 fills—6 qts. per fill—60 qts. at 50 cents—$18

Tiolene Saving—$12 a Year

*Tiolene gives BETTER motor protection for 1000 miles than ordinary oils give for 500

Tiolene
100% Super Pennsylvania MOTOR OIL
THE PURE OIL COMPANY, U. S. A.
LOOK FOR THE PURE OIL BLUE PUMPS AND SIGNS

Picnic Foods—and beverages—in largest selection in Pittsburgh! Here you'll find all the accessories—such as paper tablecloths, napkins, plates, etc.—all in the Department of Picnic Foods.

★ Blue Ribbon LUNCH
At Our Lunch Counter
Fifth Avenue Store—11 A. M. to 6 P. M.
Assorted Cold Cuts including Cold Roast Beef, Cold Pressed Ham, Salami, Extra Fine Swiss Cheese, Potato Salad, or Broiled Baby White Fish, Peas and Potatoes, Bread or Rolls, "93 Score" Butter, Tea, Coffee, Milk or Iced Tea
35c

★ Blue Ribbon DINNER
In Our Cafeterias
Fifth Ave. and Smithfield St.
10:30 A. M. to 8 P. M.
Half of a Stuffed, Roasted Ford Sedalia Chicken, Candied Sweet Potatoes, Lettuce and Tomato Salad, Bread or Rolls—"93 Score" Butter, Coffee, Tea, Milk or Iced Tea
75c
Cold Roast Prime Rib of Beef or Cold Boiled California Salmon, Potato Salad, Lettuce and Tomato Salad, Bread or Rolls, "93 Score" Butter, Coffee, Tea, Milk or Iced Tea
65c

★ Picnic Lunches
—are a big problem for corporations, schools and many individuals. We can tell you what you need and how much it will cost — no "extras" tacked on later. Our suggestions may prove helpful to you. Ask for Delicatessen Manager.

★ To Make Your Shopping Easier
We now deliver packages bought at DONAHOE'S to your car on our parking lot. No charge for this service.

Leave Purchases at Package Room—We Do the Rest!
1—Park your car in DONAHOE'S convenient parking lot.
2—Shop in DONAHOE'S, and take your purchases to the Package Room, opposite Soda Fountain, Fifth Avenue Store.
3—Leave your packages in Package Room and get check for them.
4—Packages will be delivered to parking lot by us upon completion of your purchases.
5—When getting car, present package check to parking lot attendant, who will place packages in your car.

Parking Lot DAY RATE 15c First Hour
1½ Hours 25c. 2 Hours 35c.
Night Rate—6 to 12 P. M., 35c

Blue Ribbon Wednesday
At DONAHOE'S Tomorrow!

—will be a good day to visit DONAHOE'S Cool Cafeterias, Pittsburgh's most comfortable places to dine. Look for our Section of Cold Cuts—where the most tempting plate lunches are ready for you at Cafeteria Counter. Just to see them—on ice—helps to lower your temperature.

Swift's "SILVERLEAF" Lard

—You'll need it for those delicious fresh huckleberry pies, for French-frying new potatoes, for frying frog legs, etc. You KNOW the quality—freshly rendered—
2-lb. pkg. 25c
Fresh Pork Chops lb. 29c

Blue Goose Cantaloupes
—*Jumbo 27 Size!*
Look for the Blue Goose.
So large that 27 fill a jumbo size crate! These are the finest melons of the season from California. Thick meated—sweet as can be—they have REAL flavor.
2 for 33c
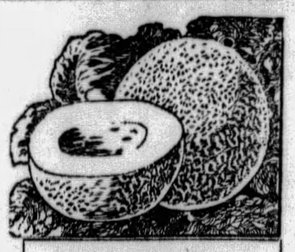

Fresh Black Raspberries
—the berries that make such wonderful jelly — some say that black raspberries make the best-tasting jelly made. Try some, it will jell without artificial aid. Priced sensationally low
2 quarts for 45c

California Valencia ORANGES
—the size for juice; so sweet you won't want to add sugar to your morning glass of orange juice. Special
16 for 25c

Combination Sale! DONAHOE'S Fine Dressings ★
DONAHOE'S Thousand Island Dressing, regularly 30c a jar..
DONAHOE'S Fine Mayonnaise Dressing, regularly 25c a jar.
DONAHOE'S Delicious Tartar Sauce, regularly 30c a jar.....
3 jars for 79c
—all freshly made in our own kitchens—try one of each at the combination price!
★Goose Liver Style Sausage 50c value, lb. 39c ★Tea Garden Assorted Jellies, 4 jars 89c

Combination Sale! 1 Qt. Superfine Ice Cream ★
1 Jar Poha Berry Jam
Regular 95c Value—Combination Price 75c

Why the combination? So you can make your own Poha Berry Sundae at home. Right now one of the most popular sundaes at our Soda Fountain is the Poha Berry Sundae. These delectable Hawaiian Poha Berries and DONAHOE'S Superfine Ice Cream makes a combination hard to beat—the flavors blend into each other so as to make a most delightful appeal to the palate. You'll like it. Price includes packing ice cream with Dry Ice—which will keep it for six full hours.

Dry Ice! —the remarkable refrigerant—first introduced in Pittsburgh by DONAHOE'S over three years ago! We KNOW HOW to pack your ice cream.

DONAHOE'S "93 Score" Butter—BEST Butter In Pittsburgh!

* *Star Items Sold Only In Our Downtown Stores*
Donahoe's
Two Convenient Downtown Stores and CAFETERIAS
FIFTH AVENUE, Between Wood and Market
421 Smithfield St., bet. Fourth Ave. and Diamond St.

Fresh Butterscotch Rolls ★
—simply delicious! Nice, fresh rolls with filling of crushed pecan meats and butterscotch syrup; fine vanilla frosting. Regularly sold at 25c, special for Blue Ribbon Wednesday,
6 for 19c
The Long Pullman Loaves—Bread for Sandwiches, also Sandwich Buns—Crisp, Fresh Patty Shells, etc., at 5th Ave. Bakery Depts.

Kraft's KAY or Pimento Spread
—ideal for your outing sandwiches. 50c value—Blue Ribbon Wednesday,
2 jars for 41c
VELVEETA—the new cheese food — spreads like butter—priced low—Wednesday, 2 pkgs. 45c.

Jordan Almonds★
—lightly roasted almond meats in a sugary coating—tempting summer candy; sold at 50c regularly, special for Blue Ribbon Wednesday.
39c lb.

Franklin Sugar
—finest granulated cane—made from sugar cane, the best sugar for preserving.
10 LB. BAG 53c
—remember it's FRANKLIN—Standard of Purity.

Fresh Baby Whitefish ★
—ideal food for a warm day; a few minutes in the pan and they're ready—carefully boned. Special for Blue Ribbon Wednesday.
29c lb.

Smoked Fillets Finnan Haddie ★
—broil for breakfast, serve with butter sauce. Special,
29c lb.

Special Blend COFFEE
—DONAHOE'S own, blended from choice South American mountain-grown coffees. Special Blend has REAL aroma. It pleases many lovers of fine coffee. Sold regularly at 40c lb.
3 lbs. for 1.10

Hays' Five Fruits ★
—for flavoring summer drinks—punches, ices, fruit cocktails, etc.
Pint Size 75c | Quart Size 1.28

Salted Cashew Nuts ★
—they're a delicacy among nuts. Kidney-shaped, have a most delicate flavor. $1.25 values. Special 1.10 lb.

Hoover Orders Duty Increase on Linseed

WASHINGTON, June 25.—(INS.)—President Hoover today issued a proclamation increasing the duty on raw, boiled or oxidized linseed oil (flaxseed oil) from three and three-tenths cents per pound to three and seven-tenths cents per pound.

The action was taken under authority of the tariff act of 1922 to equalize the differences in cost of production in the United States and The Netherlands, the principal competing country in this industry.

Your Servings Deserve the Best. Insist on Franklin Cane Sugars
Always full weight

WILL DISCUSS RECLAMATION

FRESNO, Cal., June 25.—(AP.)—Secretary of the Interior Wilbur has accepted an invitation from the governors of 13 western states to meet with them or their representatives in Boise, Idaho, July 9, to discuss reclamation and kindred subjects.

The invitation from the governors was received shortly after the Interior Department head had outlined what he termed a "new policy for the government in its relationship to reclamation."

This policy was that the government should build necessary reclamation projects, protect its investment where possible, and then withdraw from the field.

Ellwood City Priest Takes Canton Church

ELLWOOD CITY, Pa., June 25.—The Rev. Father S. Marino, for the past 13 years pastor of the Purification of the Blessed Virgin Italian Catholic Church here, has relinquished his charge to accept the pastorate of St. Anthony's Church in Canton, O. Father Marino will leave Thursday. Since he came to this city a church and parish house have been built and the congregation has increased greatly in numbers.

Going to Work

Photo by International Newsreel

MRS. SIGOURNEY THAYER

Under her maiden name—Emily O'Neill Davies—Mrs. Sigourney Thayer, formerly Mrs. William H. Vanderbilt, is to work as a reader for a book publishing house in New York.

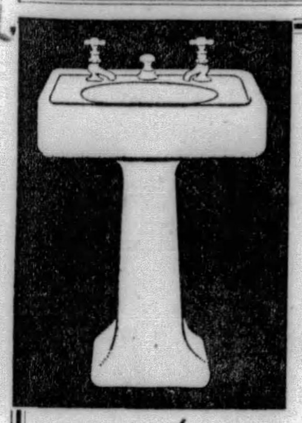

Enamel Ware in Colors

Showing the latest designs and models in bathroom and kitchen equipment! Unusual sinks in colors with tarnish-proof faucets and fittings. Wide selections of tints and colors in bathtubs, seats and closets, lavatories and fixtures.

Also complete lines of heating equipment, paints, pipes, plumbing accessories and laundry equipment.

Our new showroom is now open—visit us and compare our prices and quality. Write for our new catalogue.

Chas. A. Bruce Co.
108 Market St. Court 1531
All Prices Are Wholesale to You

FRANKLIN DRY EDITOR DIES

FRANKLIN, Pa., June 25.—William P. F. Ferguson, 68, for many years a leading prohibition editor, died Sunday night in his home here after an illness of three years. He was born in Delhi, N. Y., and was educated at Drew Theological Seminary and the Texas Wesleyan University.

He sailed before the mast, was a Methodist minister and also had been ordained as minister of the Presbyterian and Universalist denominations. He was principal of the Mohawk Institute of Utica, N. Y., for several years.

He began newspaper work as a member of the editorial staff of the Voice, in New York. Later he became managing editor of the New Voice in Chicago. He also edited the Citizen at Harriman, Tenn., the Defender, in New York, and was editor of the National Prohibitionist in Chicago for many years.

He moved to Franklin in 1911 and edited the Vindicator, a national prohibition weekly, also the Daily Herald and later the News Herald. He also gave lectures on geography and archaeology. During the Spanish-American War he served in Cuba, having taken part in the Cuban insurrection before American intervention. He was once a Prohibition party candidate for Congress and was the author of several books on prohibition subjects. He leaves his wife, two sons, his mother and a brother.

Ripley Known as a Modern Marco Polo

Popular Cartoonist Goes to Every Corner of Globe to Find Freaks and Facts

Have you ever heard of the tree that kills men—the river that runs backward—the plane that flies without a pilot?

What do YOU know of the loudest noise that was ever heard—the fleet that was captured by cavalry—the king who was crowned before he was born?

Can it be true that human pincushions exist—men who stand forever—savages who walk over red-hot rocks without burning?

Are you aware of the existence of a man with 888 children—a one-armed paperhanger with the hives—a man who could see stars in the daytime?

Into every nook and corner of the world Robert L. Ripley has elbowed his way to investigate and verify the seemingly incredible marvels of his amazingly popular feature, "Believe It or Not!"

More than 10,000,000 people eagerly seek his cartoons every day. Ripley astounds them—but he is always sure of his grounds because he double-checks his facts. And this prodigious "merry-go-round" of facts, wonders and beings of apparent phantasy, Ripley not only illustrates with his own inimitable pictures but proves with a finality that permits no questioning.

"Believe It or Not!" is the most fascinating feature that has ever appeared in newspapers. No other eyes have seen, no other ears have heard oddities comparable to these. Now they are yours to enjoy, with Ripley himself as your guide—the Marco Polo of modern times—starting in the Pittsburgh Sun-Telegraph on July 8th.

Aching FEET?

No matter what foot trouble you may have there is a Dr. Scholl Appliance or Remedy that will give you immediate relief and correct the ailment.

Our Foot Comfort Expert is especially trained in Dr. Scholl's methods of analyzing foot troubles and fitting Dr. Scholl's Correctives. Let us show you how these Scientific Aids for the feet give you comfort.

RELIEVES TIRED ACHING FEET
Dr. Scholl's Arch Supports relieve tired, aching feet, weak, broken down arches, cramped toes, etc. $3.50 to $15 per pair.

Dr. Scholl's Foot Comfort Section
Gimbels—Second Floor

UNIQUE RIVER TOUR

Did it ever occur to you that it is possible to board a large, comfortable steamer at Pittsburgh and within 48 hours to be steaming along in the shadows of the famous Blue Ridge Mountains?

SIX-DAY VOYAGE

This season we offer this special tour from Pittsburgh to Charleston, W. Va., at a special rate of $28.00 for the round trip, including all meals and berth. An ideal trip for rest and recreation at a cost cheaper than staying home.

Give your automobile a rest this car and take a ride on the river.

Write, wire or phone for attractive folder.

PITTSBURGH & CINCINNATI PACKET LINE
525 Park Bldg., Pittsburgh, Pa. Call ATlantic 9640.

P & C LINE

Gimbels

SIXTH AVENUE AT SMITHFIELD STREET, PITTSBURGH PHONE ATLANTIC 4400

Sole Owners and Operators Broadcasting Station WCAE

June Selling Events in Every Department

A Timely Sale for Men! 4,800 Pieces Shirts and Shorts

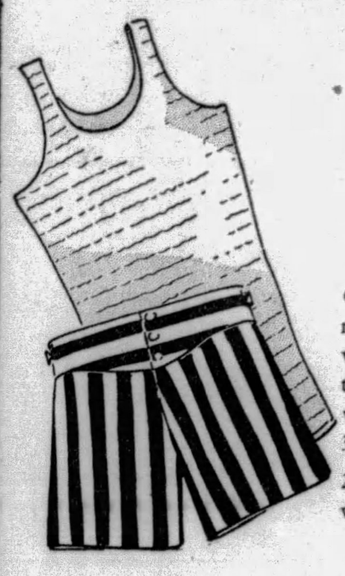

55c *Each*

TWO FOR $1.00

Cool Summer underwear at a worth-while saving, just when men need a supply for vacation. 2,400 novelty patterned shorts of fine woven madras, printed madras, broadcloth and percale, all faultlessly tailored and correctly proportioned. Made with the three-button wide French waistband and side ties for adjusting the waist. Sizes 30 to 46.

2,400 fine white cotton slipover shirts in plain flat knit, flat knit with white rayon cross stripes, and Swiss rib style. Sizes 34 to 46.

Gimbels—MEN'S FURNISHING DEPT.—Street Floor

A Sale of Men's Sox and Neckties

Men's Sox at 35c

50c and 65c Grades

Celanese and rayon-and-cotton mixtures in plaids, checks, stripes, figures and plain colors. In pure thread silks. Sizes 10 to 12. Three pairs $1.00.

Men's Sox at 59c

Regular $1.00 Grade

Silk-and-rayon sox with mercerized tops, heels and toes, in hundreds of novelty patterns, many with clocks. Sizes 9½ to 12. Two pairs $1.00.

Gimbels—Street Floor

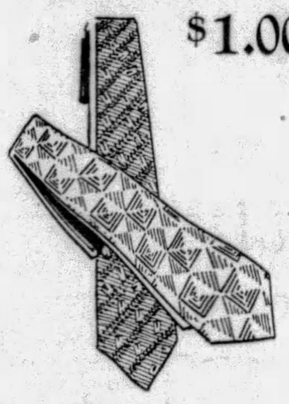

$1.00 and $1.50 Ties

59c

TWO FOR $1.00

Splendid four-in-hand silk ties, many of them hand-tailored. All have wool interlining. Summery patterns from the gay to the conservative. Foulards, crepes, failles, moires, twills, satins and plain colors.

Gimbels—Street Floor

Clearance of Scarfs and Lace Neckwear

74c and 39c

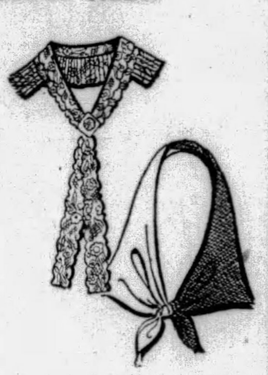

The Scarfs—Originally $1 to $1.95. Novelty, gypsy and triangle scarfs. All new summer merchandise. Now 74c.

The Neckwear—Originally 47c to $1. Collar and cuff sets, panels and vestees . . . of lace, linen and organdie. Now 39c.

Gimbels—NECKWEAR DEPT.—Street Floor

Clearance of Sports and Fabric Bags

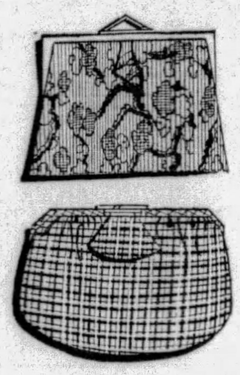

$1.50 to $7.50

Originally $2.95 to $15. Fine handbags of straw, silk Rodier, braided silk and heavier fabrics.

Clearance of Beaded Bags—$2.50 to $12.50. Originally $5 to $25. Suitable for evening or afternoon wear.

Gimbels—HANDBAGS—Street Floor

Clearance of Women's Silk Stockings

98c

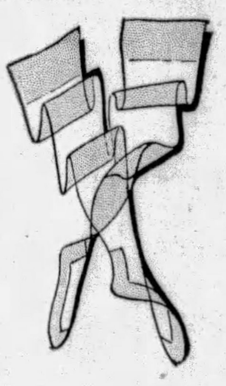

Broken lots of stockings—some chiffon, some medium weight—full-fashioned—with lisle welts and lisle soles for extra wear. Good assortment of colors. All have been greatly reduced.

Gimbels—HOSIERY DEPT.—Street Floor

Clearance of Fine Diamond Rings

$16.75 to $512

Originally $25 to $760

An opportunity to get a fine diamond in either white gold or platinum mounting. Several different mountings. Limited number.

Gimbels—JEWELRY DEPT.—Street Floor

Clearance of Real Stone Jewelry at Great Savings

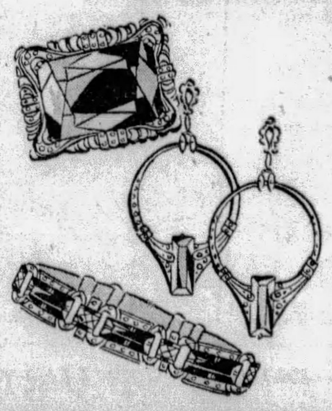

$5 to $67

Originally $7.50 to $100

Necklaces, bracelets, brooches, earrings of Jade, Chalcedony, Onyx, Rose Quartz, Topaz, Amber, Carnelian in fine settings. The quantity is very limited and in most cases only one of a kind. An opportunity to get some exquisite pieces at exceptional savings.

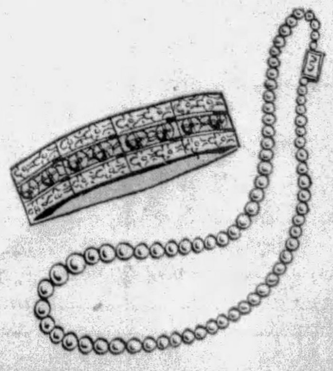

Gimbels—JEWELRY DEPT.—Street Floor

WRONG 'OTHER WOMAN' SLAIN

CUMBY, Tex., June 25.—(AP.)—Mistaking Mrs. W. E. Reid, of Cumby, for another woman, Mrs. Oscar Cross, 35, shot and killed her in front of the postoffice here yesterday.

Mrs. Cross, who was at liberty today on $10,000 bond, made a statement to County Attorney Emmett Thorton, that she intended the bullets for a Dallas woman. In her statement she gave no specific reason for wanting to kill the woman, but said she felt trouble with her was of such a nature to justify an attempt to shoot her.

Mrs. Reid is survived by a daughter. Mrs. Cross is the mother of three children.

Penal Workers Plan Extension of Work

Consideration of plans for enlarging the scope of work was to be taken at a luncheon of the Pennsylvania Committee on Penal Affairs, western branch, in Kaufmann's dining room today.

Family Chain of Two Centuries Broken

MARTINSBURG, W. Va., June 25.—The English law of primogeniture was broken here with the probating of the will of William L. Shepherd, wealthy landowner of this county. The Shepherd estate ceases to pass to the eldest son—Mr. Shepherd dying without issue—and goes to his brothers and the children of his deceased sister.

The law of primogeniture in the Shepherd line has been followed unbroken since the original grant of land by Lord Fairfax to the pioneer Shepherd settler.

Parachute Jumper Rescued From Sea

SAN DIEGO, Cal., June 25.—(AP.)—Lieut. Paul M. Clyde, an aviator of the United States battle fleet, was rescued from the waters of the Pacific near here last night after making a parachute jump from a light bombing plane when it developed trouble.

CITIZENSHIP'S COSTS GO UP

ST. CLAIRSVILLE, O., June 25.—Cost of becoming a citizen will advance 200 per cent July 1, Clerk of Courts Mary G. McBride of Belmont county announced today. The cost of filing a declaration of intention jumps from $1 to $5 and the final papers that now cost $4 will be worth $10 after that date. In the future, both first and third—or final—papers must bear photographs. Certificates of arrival may be issued only by the commissioner of naturalization after July 1.

5 On Way to Elks' Meet Hurt in Crash

ABERDEEN, Md., June 25.—(AP.)—Five Baltimoreans, driving from there to an Elks' meeting at Havre de Grace, were injured last night when their automobile and a truck crashed head-on near here.

Lewis F. Wolf and Samuel Wormser were the most seriously injured. Others injured were W. E. Dean, driver of the machine; Charles W. Hecht and David S. Kaufman.

Beer Baron Gets 30 Days; Sure of Holiday

CHICAGO, June 25.—(AP.)—Joe Saltis may be through with the beer racket, but not with jails.

Federal Judge Charles E. Woodward decided the "big shot" should serve 30 days in jail for violation of the prohibition law, after Saltis pleaded guilty to a four-year-old charge.

Saltis and his chief lieutenant, Patrick F. Sullivan, were assured a good Independence Day celebration July 4 when the judge considerately granted a stay of execution of sentence until July 9.

Sandino Reported In Mexico to Stay

MANAGUA, Nicaragua, June 25.—(AP.)—Local newspapers were jubilant over the apparent certainty that Augustino Sandino no longer will be a factor in disturbances in the northern departments. The government received word from Guatemala that the former rebel leader and outlaw had crossed the frontier into Mexico where he is to stay.

SINCLAIR'S AIDE BEGINS TERM

WASHINGTON, June 25.—(INS.)—A new prisoner was counted in the long line that filed down to breakfast in the "big red house" here today. H. Mason Day, debonair and successful soldier of fortune, began paying the penalty exacted by the government for his indirect part in the oil scandal.

Day will spend four months with his boss, Harry F. Sinclair, in the District jail because he carried out his employer's instructions and arranged to have the jurors in the Fall-Sinclair conspiracy trial shadowed by Burns detectives.

Unlike Sinclair, who came to the jail with head bowed, and who dodged publicity as well as he could, Day came with head erect. Sinclair drove up in an automobile which brought him from his New York home. Day arrived in a taxicab. He came from New York on a train.

He will be released late in September.

MAY'S and Liggett's

AMERICA'S GREATEST DRUG STORES

We are supplied with
WELDONA
TABLETS FOR
RHEUMATISM
Largest Selling Rheumatic Tablet in the World.

Especially effective for Sciatica, Neuritis, Joint, Muscular, and other forms of rheumatism, ordinary treatments fail to reach. Druggists sell millions of Weldona tablets annually. Get a package of Weldona tablets today.

$1.10 Size, $1.00 — *At May's & Liggett's*

Weldona Corp., Boston, Mass.

New Improved
KOTEX

Lay in a generous supply of these scientific sanitary pads

"Ask for them by name"

BOX OF 12

42c

At May's & Liggett's

Women Get Relief from
NEURITIS

Thousands who have used NURITO—especially women—have discovered that it relieves pain of rheumatism, neuritis, sciatica and neuralgia promptly. Out of twenty thousand boxes sold, the manufacturer reports that only three failed to get relief. The makers have authorized us to sell NURITO with their guarantee of satisfaction or money refunded.

Nurito Co., Chicago, Ill.

1.00 Size **89c**
2.00 Size **1.75**

At May's & Liggett's

Foot Trouble

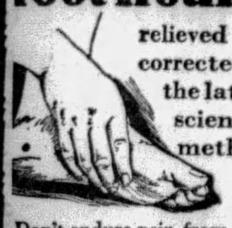

relieved and corrected by the latest, scientific methods

Don't endure pain from your feet. It is needless. Dr. Scholl's newest scientific Foot Comfort Appliances and Remedies for all foot troubles give immediate and lasting relief. Let us show you what this famous specialist's aids for the feet will do for you. Our Foot Comfort Expert is especially trained in Dr. Scholl's methods.

CORNS?

Dr. Scholl's Zino-pads end corn pain in one minute; thin, safe, sure, healing, soothing. 35c box.

Take advantage of the special demonstrations during

Dr. Scholl's Foot Comfort Week

At All May's & Liggett's Drug Stores

LOW PRICES
TUESDAY AND WEDNESDAY

35c Freezone **21c**
75c Bellan's **43c**
25c Mavis Talcum **16c**
50c Listerine Shaving Cream **29c**

Kill Insects---Protect Against Moths

With the effective exterminators shown here, and in addition you'll find all the well-known kinds at May's & Liggett's—at Low Cut Prices.

LARVEX
Moth proofing liquid, Pint Bottle, **89c**

MOTH BALLS
2 Pounds 25c

EXPELLO
Crystals, to hang in Clothes Closets, **$1.00**

MOTH-PROOF GARMENT BAGS
A large variety of styles and sizes, to suit your requirements.
49c up to $2.25

DETHOL, Pint, 69c

Cedar Chest Compound, 25c Box

Napthalene Flakes, 2 Pounds 25c

Every Day Low Prices
CIGARS AND TOBACCOS

All the popular brands at money-saving prices.
Kept in perfect smoking condition.

10c Sizes
3 for 25c, 10 for 80c, 3.75 box of 50
2 for 25c Sizes, 11c,
2 for 21c, 5 for 50c, 4.75 box of 50
15c Sizes, 13c,
2 for 25c, 5 for 60c, 5.75 box of 50

Prince Albert, Pound Tin..... 1.01
Tuxedo, Pound Tin..... 95c
Sir Walter Raleigh, Pound Tin..... 1.01
Union Leader, 14-oz. Tin..... 86c
Velvet, Pound Tin..... 1.01
Granger Rough Cut, Pound Tin..... 81c

Lend Us Your Face
Get a Package of
Wade & Butcher
SPECIAL
CURVED BLADES
and if they aren't the best blades you ever used, we have authorized May's & Liggett's Drug Stores to refund your money.

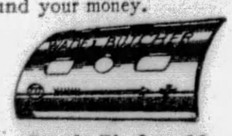

Single Blades 10c
5 Blades for 50c or
12 Blades for $1.00
At May's & Liggett's
Wade & Butcher Razor makers for over 200 years.

GEM Razor and Blades

Yours for perfect shaves—luxurious 24 kt. gold-plated Razor, 5 super-keen Gem 100% blades — richly encased. You'll be amazed. Special

79c At May's & Liggett's

MERCIREX
for Eczema
Pimples Acne Blackheads

Use Mercirex Soap and Mercirex Cream for quick satisfying results. Mercirex is germicidal and destroys infection. Vanishes quickly. Delightfully perfumed.

SOAP and CREAM
$1.00
At May's & Liggett's

STOP CORN PAIN

It's really marvelous. Pain stops moment Allcock's Corn Plaster is applied. Allcock's is the new idea in corn plasters—the best. Has patented shield to protect stocking.

Allcock's
CORN PLASTERS
15c and 21c
At May's & Liggett's

Whitens Hands Almost Overnight!

Or THINC Hand Creme doesn't cost you a penny! Red, rough, coarse, old-looking hands become exquisitely white instantly — soon are soft, smooth, youthfully beautiful. Marvelous THINC is not a cold cream, vanishing cream, or lotion, but entirely NEW. Approved by Good Housekeeping Institute. Try this wonderful new kind of cream.

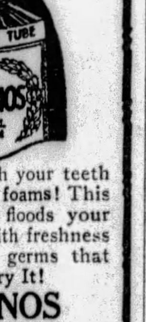

58c & 98c
At May's & Liggett's
THINC HAND CREME

Now you'll *like* Milk *of* Magnesia

Milnesia Wafers give you beneficial milk of magnesia in a palatable convenient form. You simply chew them. And children take them readily because of their pleasant taste. Try them.

MILNESIA WAFERS
31c---54c
At May's & Liggett's

When you brush your teeth with Kolynos it foams! This cleansing foam floods your entire mouth with freshness—and kills the germs that cause decay. Try It!

KOLYNOS
DENTAL CREAM
50c Size **39c**
At May's & Liggett's

Feet Burn?
—here's relief in 3 seconds

COOLENE is a wonderful new kind of healing cream that relieves burning, aching feet—*in 3 seconds.* COOLENE contains penetrating oils which heal the inflamed nerves and tissues, bringing cooling, lasting relief.

Men and women obliged to be on their feet all day, say COOLENE keeps their feet feeling tip-top—*always!* Ivory-white, vanishes instantly. Immediate relief or money back.

PRICE 55c

COOLENE
At May's & Liggett's

Iced Tea Week

For a cool, smooth, satisfying summer drink, delicious Iced Tea is unexcelled. It's exhilarating, healthful and a mellow thirst quencher—and to remind you that it is iced tea time, the A&P is offering the finest of well known brands at prices that mean worthwhile economy. Replenish your tea supply now.

NECTAR BRAND

Blends that assure you of rare flavor—A tea to please the most exacting taste—offered in Orange Pekoe and Mixed. ½ lb pkg **33c**

GRANDMOTHER'S

A tea of high quality—popular Orange Pekoe blend. Brews an excellent beverage for icing, and is priced very low for this sale. ½ lb pkg **45c**

Tetley's Tea ½ lb pkg 45c
Salada Tea ¼ lb pkg 25c
Lipton's Tea ½ lb pkg 49c
India Ceylon bulk lb 59c
Gunpowder bulk lb 59c

Del Monte—Large Halves **Peaches** 2 large cans 45c
Delicious For Cold Lunch **Red Salmon** 2 tall cans 49c
A Cooling Summer Drink **Grape Juice** pt bottle 21c
Makes Quick Suds **Chipso** 2 large pkgs 37c
The Health Soap **Lifebuoy** 3 cakes 17c

Shredded Wheat
Crisp, Oven Baked Shreds of Whole Wheat—Good For Any Meal
package **10c**

Flour Kitchen Tested GOLD MEDAL For Better Baking PILLSBURY'S 24½ lb sack **95c**
49 lb sack $1.85

Fresh Fruits & Vegetables
5c Specials

High Quality **Meats**

From Prime Beef **Pot Roast** lb 32c
Ground **Pork & Beef** lb 28c
Juicy Tender **Club Steak** lb 45c
Sugar Cured **Bacon** 2 to 3 lb piece lb 29c

Tender Ohio **Spinach** lb 5c
Blood Red **Beets** bunch 5c
Fresh Tender **Parsley** bunch 5c
Home Grown Green **Onions** 2 bunches 5c
Juicy Thin Skin **Lemons** 2 for 5c

The Great ATLANTIC & PACIFIC Tea Co.
These Prices Effective in Metropolitan Pittsburgh

DRUG STORES ALL OVER GREATER PITTSBURGH

HORNE'S SEMI-ANNUAL SHIRT SALE

Starts TOMORROW

AT 8 A.M.

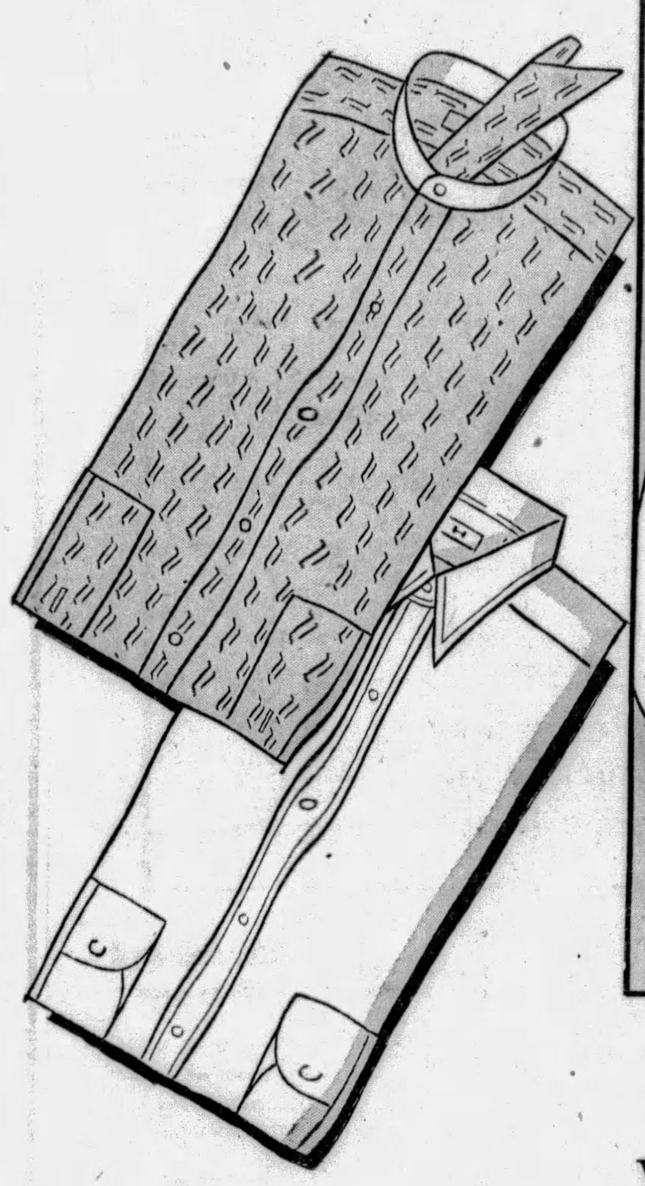

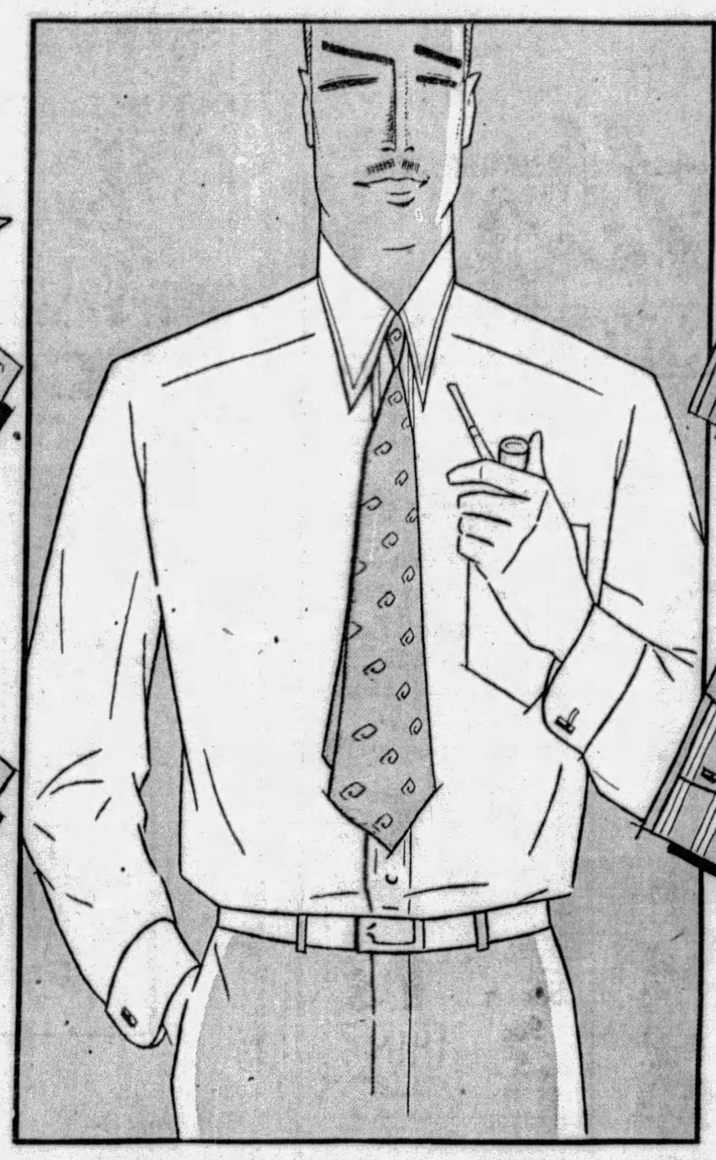

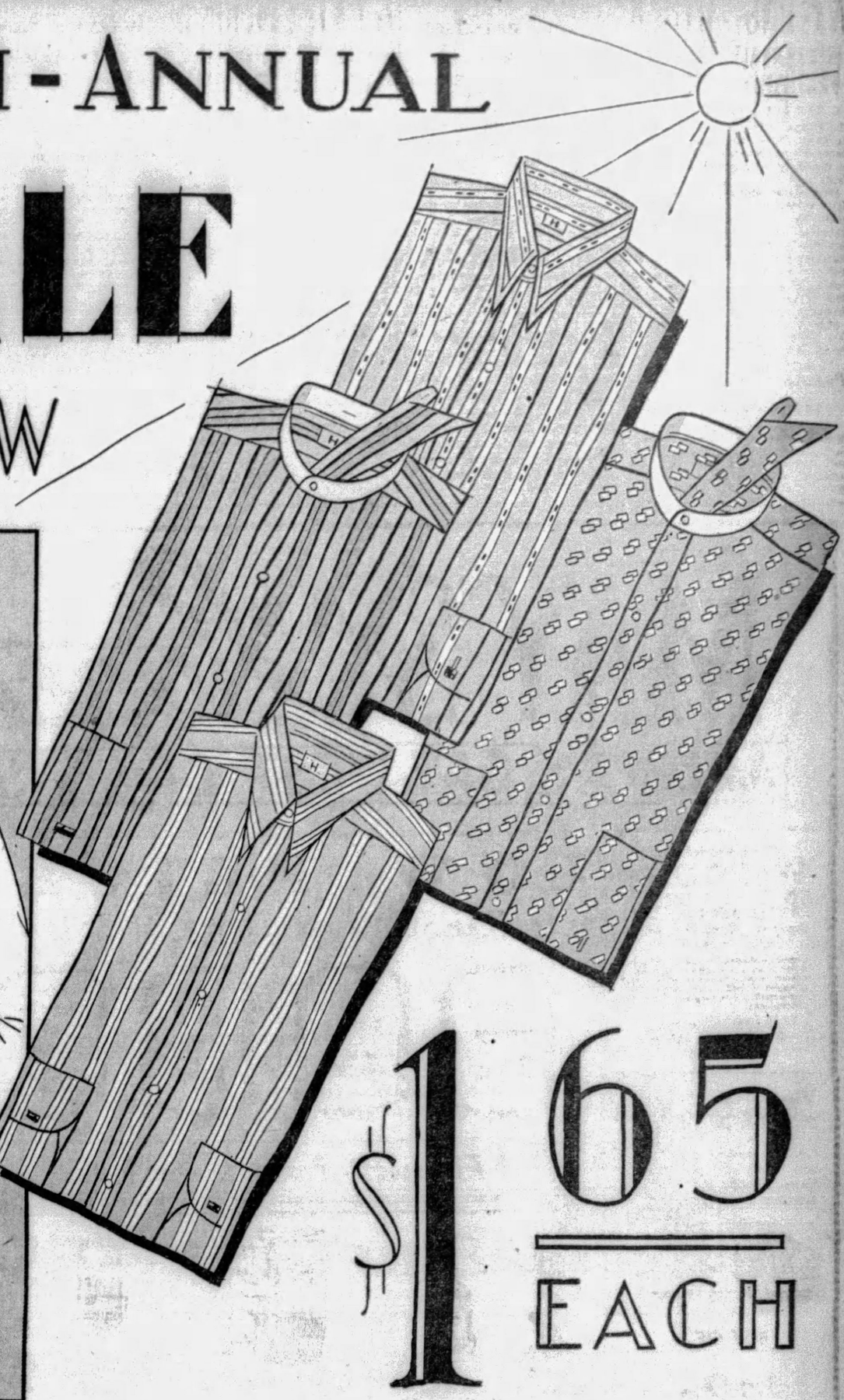

$1.65 EACH

30,000 Shirts—Sizes 13½ to 20—All New!

Variety has been emphasized as never before. Shirts that are the most popular at the moment are the shirts that are the most plentiful in the sale. Patterned effects on colored grounds... plain-color shirts... white collar-attached oxfords for youngfellows... broadcloths. Men will fairly eat them up---they're so appealing and unusual.

The colors are strictly fast and the workmanship is of the established high quality which has always distinguished this event. Money cannot buy better made shirts.

The quantity is the largest in many years. Additional quantities have been provided in the size 17-to-20 groups for the accommodation of large men.

The sale will be held in the Basement, where double the former space is available, with its proportionately increased facilities for display, selection and service. Follow the arrows direct to the Sale, just a few steps below the Main Floor. The Men's Store will be open an hour earlier than the rest of the store for the convenience of those who want to come early.

Colored Shirts

Collar-Attached Style, sizes 13½ to 20
Collar-to-Match Style, sizes 13½ to 17
Neckband Style, sizes 17½ to 20

White Shirts

Broadcloth, Collar-Attached, 13½ to 20
Broadcloth, Neckband, 13½ to 20
Oxford Cloth, Collar-Attached, 13½ to 20

Materials

Fine Woven Madras
White Broadcloth
Printed Broadcloth
Solid-Color Chambray
End-to-End Madras
Yarn-Dyed Oxford Cloth
White Oxford Cloth

PHONE TONIGHT

Arrangements have been made for receiving telephone orders until 10 P. M. Your preference as to colors and patterns will be as carefully carried out as possible by experienced shirt salesmen. Mail orders will have similiar careful attention.

COMPANION SALES

Men's Pajamas
$1.65

Of printed broadcloth, woven madras or printed percale—nicely tailored. Coat, English collar and middy models—sizes A to D.

Shirts and Shorts
65c *Each*

Fancy madras, broadcloth or pongee shorts—and fine white swiss ribbed slip-over shirts. The shirts in sizes 34 to 44; the shorts, 30 to 44.

Men's Cravats
95c

A still further evidence of value-giving—smart new summer cravats, in a profusion of patterns—stripes, all-overs, jacquards and novelty effects.

Doors Open at 8 O'Clock—Drop in Before You Go to the Office

Horne's, Shirt Sale, Basement

BANK DIVIDEND DELAYED

Frank W. Jackson, deputy secretary of banking of Pennsylvania, in an answer filed in Common Pleas Court, denied there are sufficient funds in his hands as received of the Brotherhood Savings and Trust Company to pay the remaining 15 per cent dividend to stockholders, as alleged in a petition filed by Attorney H. Lee Ratner, a stockholder.

Jackson stated his third account, filed June 21, showed there are sufficient funds to pay a 10 per cent dividend, which would make a total of 95 per cent paid to stockholders, and that payment has been delayed by failure of noteholders to make payment, necessitating litigation.

Jackson denied the expenses of the liquidation are other than necessary under the circumstances.

Plan Entertainment To Aid Poor Family

A benefit entertainment will be held Thursday night in Moose Temple, by the Happy-Go-Lucky Club, the proceeds to be used in helping a destitute family. Several entertainers from local shows and night clubs will be present and after the entertainment there will be dancing. Mrs. Eva Petrie is chairman.

Firemen Revive Monoxide Gas Victim

BEAVER, Pa., June 25.—Found unconscious in his garage from carbon monoxide fumes, James A. Tweedy, 43, of 1243 Second street, is recovering at his home today. He was revived by the first aid crew of the Beaver Fire Department.

Missionary Circle Meets at Braddock

The Young Woman's Missionary Society of the First Presbyterian Church, of Braddock, will meet tonight in the home of Mrs. Frank Roderus. Mrs. Charles E. Wilson and Mrs. W. C. Roderus are the assistant hostesses. Ida Kane is the leader for the evening. She will be assisted by Miss Anna Redman.

Dormont Man Now Chief Bank Examiner

R. W. Byers, 1241 Mississippi avenue, Dormont, was to leave Pittsburgh today for Washington, to discuss his new duties as chief national bank examiner of the Fifth Federal Reserve district, which has headquarters in Richmond, Va. For more than four years he has been a resident national bank examiner in Pittsburgh.

PUBLISHER GOES BACK TO PRISON

CHICAGO, June 25.—(AP.)—Robert Elliott Burns, who escaped seven years ago from a Georgia prison gang and became publisher of a successful Chicago real estate magazine, today left Chicago to place himself in the hands of Georgia authorities.

Although he was accompanied by Vivian Stanley, Georgia State prison commissioner, Burns is not traveling as a prisoner. Bond of $5,000, set by Judge Joseph B. David during a habeas corpus hearing, remains in force until he arrives in Georgia. Burns told Judge David yesterday that his return to Georgia was voluntary.

"I'm going to take whatever the State of Georgia metes out to me," Burns told a number of friends who accompanied him to the station to bid him goodbye.

Petition for executive clemency already has been presented to the Governor of Georgia and Burns' attorney, Morris Kaplan, announced a hearing would be held on July 1 before the Georgia Prison Board.

"When Georgia gets through with me," Burns said, "I am coming back to Chicago and resume work with my magazine."

Riviter Picks Up Severed Arm; It's His Own

MIDLAND, Pa., June 25.—When his arm was cut off at the plant of the Pittsburgh Crucible Steel Company here, Fred Johnson, 44, a riveter, picked up the severed limb and held it out to fellow workmen.

They were unaware an accident had occurred.

Marion Nixon, Film Star, to Wed, Report

LOS ANGELES, Cal., June 25.—(AP.)—The Examiner today said Marion Nixon, film actress, has become engaged to Edward Hillman, Jr., 28, wealthy son and heir of Edward Hillman, Chicago merchant. No wedding date was announced.

Miss Nixon formerly was the wife of Joe Benjamin, boxer, but obtained a divorce several years ago.

Braddock W. C. T. U. Holds Monthly Meet

Mrs. J. Andrew Gettig, president of the Woman's Christian Temperance Union, of Braddock, will be in charge of the regular monthly meeting which will be held late today in the marble room of the Braddock National Bank.

PUSHED BOY IN FIRE, CHARGE

ROCHESTER, N. Y., June 25.—(AP.)—Accused of torturing a 14-year-old boy by holding him over a bonfire until his right leg and hip were seriously burned, Frank Cromwell, 56, a farmer living in the town of Greece, was in jail today awaiting a hearing on an assault charge.

The boy is George Foley.

According to the story later reported by the mother, Mrs. Elva Foley, the boy had been with others swimming, and lighted a fire to warm themselves when Cromwell appeared, grabbed young Foley and held the youth in the flames until he was critically burned.

Ill, Without Job, Man Takes Poison

Ill and out of work, Earl Richards, 25, of 911 Laurel avenue, swallowed a poison tablet and collapsed at Brighton road and Irwin avenue, today, police reported. At Presbyterian Hospital physicians said his condition was not serious. A charge of disorderly conduct was lodged against him at the North Side station.

MAN STABBED OVER STRIKE

Three men were held in $1,000 bail each by Magistrate A. D. Brandon in Morals Court today for questioning by detectives in connection with an alleged attack during a brawl upon Martin Curran, 24, of 1203 Juniata street, North Side, last night.

Curran suffered stab wounds in the kidney and is in serious condition in St. John's Hospital.

Harry D. Stach, 31, 3045 Wadlow street; Albert Stansia, 24, 1326 Strammore street; and Norman Gerlach, 18, 1514 Franklin street, North Side, were arrested at Columbus and Beaver avenues, North Side. Stach is an employe of the Allis-Chalmers Company, employes of which are striking.

He testified that a gang attacked him as he was about to enter a taxicab at Columbus and Beaver avenues, calling him "a dirty scab."

He and the two other men disclaimed knowledge of anyone having been cut in the fight. Detectives produced a knife which, they say, was found at the scene of the brawl.

Wanted Cigaret Gets Ten Days In Jail

John Moore, 24, Negro, a laborer for the Harbison and Walker Brick Company, Hays, was sentenced to serve 10 days in the county jail, by Magistrate John J. Sweeney in South Side Police Court yesterday.

According to the testimony of Patrolman J. Emery, the arresting officer, Moore, Sunday afternoon, walked into the company's camp, and ordered a pack of cigarets. When the watchman, Richard Hutchison, 40, asked him to sign the book for the purchase, Moore grabbed Hutchison's blackjack out of his pocket, and attacked him. Hutchison suffered several bruises about the face and body. He was charged with disorderly conduct.

Twin Echo Camp Opens on Sunday

Special services will attend the opening of Camp Twin Echo, retreat of the East Boroughs Council, Boy Scouts of America, in the Allegheny Mountains, near Ligonier, Sunday. It consists of 65 acres and adjoins the estate of James R. Mellon. Mr. Mellon will be the principal speaker at the ceremony.

OLD RIVER MAN DIES IN BEAVER

BEAVER, Pa., June 25.—Capt. Alfred S. Eckler, 62, veteran river pilot and member of the town council, is dead at his home, 1100 Fifth street. He had served as pilot on river boats between Pittsburgh and New Orleans for 30 years. He retired 13 years ago and engaged in the garage business here. He had served two terms as councilman.

Capt. Eckler was a member of the First Presbyterian Church, the Fort McIntosh Club and Masons. He leaves his widow, Mrs. Ada Eckler and two brothers, James S. Eckler, of Vanport, and Frank L. Eckler, of Ravenna, O.

Highwayman Slugs, Robs Wedding Guest

Highwaymen slugged Frank Reed, of 338 Forty-fifth street, today while returning from a wedding, and stole a watch valued at $30 and a wedding ring worth $165. The holdup, according to police, occurred at Fortieth and Butler streets.

KROGER and EAGLE STORES

MILK

COUNTRY CLUB 3 tall cans 24c

CHIPSO Soaks Clothes Clean—For Quicker Dishwashing 2 Lg. Pkg. 37c

BUTTER Tub or Print lb. 51c

Watermelons 26 to 28-lb. average, guaranteed ripe. Also sold in halves and quarters. each 55c

Strawberry Preserves Country Club pure fruit—adds color and taste to the dinner—a treat for kiddies. 19c

BREAD COUNTRY CLUB Made of purest ingredients. Received fresh daily, 14-oz. loaf... 5c

Salmon Genuine pink salmon—a wholesome summer food—delicious in salads. ½ lb flat can..... 13c

French Coffee Always fresh the old favorite in the famous red, one-pound bag..... 42c

Fresh EGGS 37c Country Club, bulk, doz.....

IN CARTONS, DOZ. 42c

FRESH FRUITS & VEGETABLES

New Potatoes U. S. No. 1 15-lb. peck 45c

Apples New Crop 2 lbs. 25c

Plums Fresh Californias 2 lbs. 29c

Corn Fresh, Large Roasting Ears per doze 45c

Cantaloupes Size 36 2 for 33c

Lemons Size 300 dozen 45c

Tomatoes Texas, Solid Ripe 2 lbs. 21c

CHOICEST MEATS

Beef and Pork Fresh Ground for Loaf lb. 28c

Beef Liver guaranteed fresh lb. 25c

Plate Boiling Meat tender beef lb. 20c

COLD LUNCHEON MEATS

Ideal for Picnic, Camp or Home

Boiled Ham 32c Wafer Sliced ½lb.....

Dried Beef 35c Sliced ½ Pound .....

Minced Luncheon 35c Sliced Pound .....

Jumbo Bologna 30c Pure Meat and Spices, lb.....

1,000 Island 25c Dressing—Country Club—large size

Mason Jars 83c With rings and caps: pt. doz. 72c...

Jar Caps 25c Porcelain lined. Per dozen.....

Bowlene 21c For cleaning toilet bowls.....

Ivory 2 for 15c Soap—A low price—Medium size bar.....

Kirk's 4c Flake White Laundry Soap—Per bar...

Sunbrite 2 for 9c Cleanser—A low priced quality cleanser .....

Certo 29c For success in jellies and preserves; bot

Special National Biscuits Favorite Cakes

Milkette Devil Food—Romantic Puff—Fig Jumble—Old Time Assorted An Assortment of Each, lb. 25c

KROGER STORES the better food MARKET

PICKERING'S CLEARANCE ALL ANNIVERSARY MERCHANDISE!

Only 5 Days Left!...

Wednesday Super-Values!

DINING ROOM FURNITURE! Buffets, China Cases, Tables, Servers, Odd Chairs—At Prices Actually Below Half!

This is an amazing Clearance of odd dining room pieces—Every one bought new for this event—arriving too late for an Anniversary feature—but in time for a never-to-be-forgotten Clearance Special! Buy these Sensational Clearance Bargains on Liberal Credit Terms!

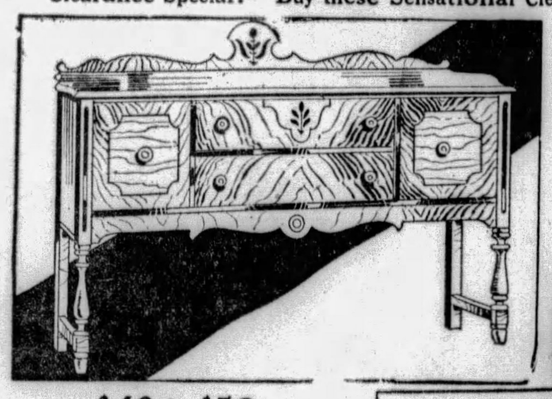

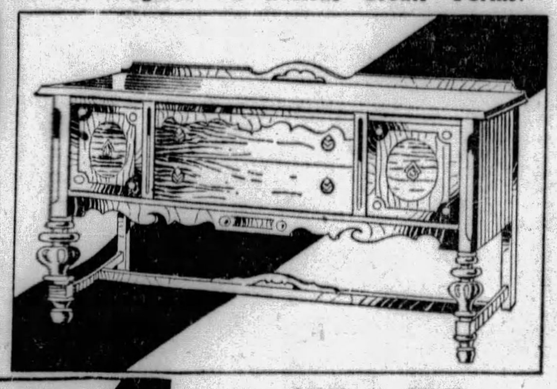

$40 to $50 Walnut Buffets Clearance Price... $19.56

"Handsome" inadequately describes these wonderful values—walnut finish and perfectly matched walnut veneers are used in the making of these splendid buffets—many are further enriched by colorful decorations. Values actually half of regular prices.

On Liberal Terms!

$55 to $75 Handsome Walnut Buffets, Priced $29.56

Full 60-inch buffet—beautifully designed and finished in choice cabinet woods. Attractive overlays and panels of contrasting woods add richness to these unusually fine pieces. Sensational value at this low price.

On Liberal Credit Terms

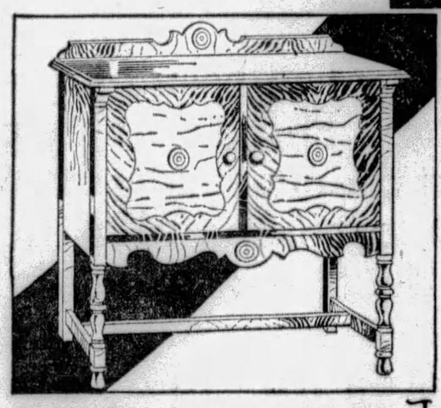

$15 to $20 Serving Tables $7.56

Will serve many purposes in your home—not only attractive for your dining room but also ideal as radio cabinets, console tables or wall chests. Designed and finished like $15 and $20 serving tables.

On Liberal Credit Terms!

$35 to $45 China Cases ... Beautiful Designs $17.56

It hardly seems possible that China cases of such beauty and finish could be bought for such low prices. Fine veneers of walnut and mahogany are carefully matched producing cabinets of rare charm. These values defy competition at $17.56.

On Liberal Terms!

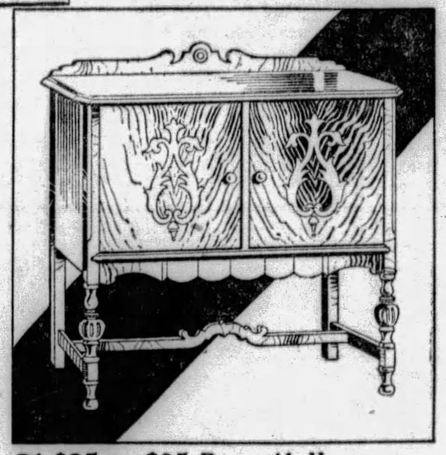

$25 to $35 Beautifully Designed Serving Tables

Actual $25 to $35 values—offered in this amazing clearance at only $12.56. Fine Walnut Veneers and other cabinet woods combine to make cabinets of such beauty that they can be used effectively in the dining room, the living room or the reception hall! $12.56

On Liberal Credit Terms!

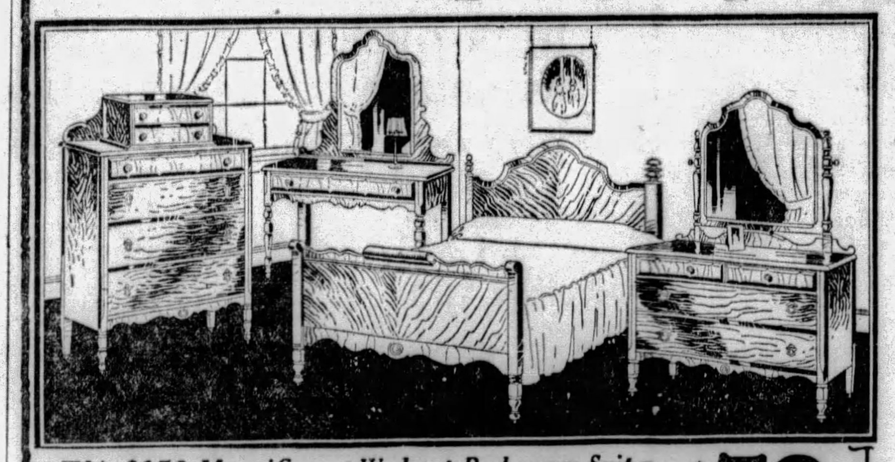

This $150 Magnificent Walnut Bedroom Suite ... 4 Handsome Pieces ... Clearance Price ... $79

Just as attractive as it looks in this picture—a suite we are proud to offer at this extraordinarily low price. The beautifully designed bed with its perfectly matched walnut veneers, the new styling of the chest of drawers, the feminine appeal of the vanity and roominess of the handsome dresser—all items that will at once appeal to the homemaker looking for a real bedroom bargain.

On Liberal Credit Terms!

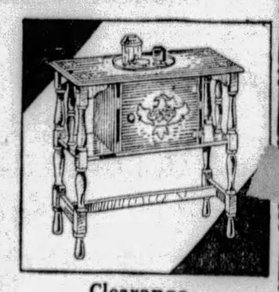

Clearance Special!

$12 Decorated Smoker $5.56

Beautiful walnut finished smoker—attractive enough to be used in the best room of the home—with metal lined humidor and smoking accessories. A real $12.00 smoker for only $5.56.

Liberal Terms!

PICKERINGS Tenth and Penn

FARM ROBBERY SUSPECT HELD

MERCER, Pa., June 25.—With the arrest of A. H. Irwin, 48, of 16 Excelsior street, Youngstown, O., state police of the Butler barracks have, they believe, cleared up a series of farm robberies which have occurred in Mercer, Armstrong and Venango counties during the past several months. He has confessed to stealing from two Mercer county farms, as well as several other robberies in the other two counties, police say.

His arrest came after he was caught robbing a chicken coop in Armstrong county by two residents who came upon him with shotguns and fired as he fled down the road. One charge struck his right arm and another buried itself in the rear of his automobile. State police followed up the clues and caused his arrest.

While investigating the case, the police arrested Vernie C. Wescock, 56, who had been living with Irwin. They found that he had no connection with the petty robberies but says that he had jumped his bail in Crawford county, where he was wanted on a liquor charge. The man will be returned to Meadville for a hearing.

Detective Plays Slot Machine; Nabs Owner

UNIONTOWN, Pa., June 25.—Tom Solomon's acquaintance among Fayette county officers is limited. When a man came into his store in Masontown today he was unaware that the individual who played a slot machine was the county detective. Solomon was arraigned before an alderman on a charge of operating a gambling device.

Girl Rescued from Lake by Swimmer

SHARON, Pa., June 25.—Tragedy nearly resulted today when three youths pulled Ruth Hixon, aged 16, of Farrell, to the middle of Yankee Lake, near here, and then left her. Unable to swim the girl sank twice before she was rescued by Edward Thompson, another swimmer.

25 Die as Launch Founders in Storm

RANGOON, Ind., June 25.—(AP.)—Word had reached here of the foundering of a launch carrying 45 passengers up the Kaladan River. Twenty were rescued and are in hospitals, but the others were drowned. The accident was due to a storm.

Woman Overcome At Church Service

UNIONTOWN, Pa., June 25.—Collapsing while attending services in the St. Mary's Roman Catholic Church here, Mrs. Mary Kollar, aged 50, is in a serious condition today. Excessive heat is said to have caused her to collapse.

2 Motorists Rob Hitch-Hiker, but Pay His Fare

GROVE CITY, Pa., June 25.—While hitch-hiking his way to Albion, Lew Moon was robbed of $17 by two autoists who took him to Youngstown. They gave him $7 to get back home.

Son of Dead Man Cannot Be Found

ROCHESTER, Pa., June 25.—Chief of Police William Roth has received a telegram from John A. Card, Poughkeepsie, N. Y., saying Fred Kerlan had been killed Saturday and asking the officer to notify a son said to live here. No Kerlan is listed in the directory here.

ROSENBAUM'S

(Frame Illustrated, $6.00 Up)

Good Eyesight

is a wonderful gift; poor vision, a misfortune. If your eyes bother you, consult our optometrists. A real examination and medical attention advised if necessary.

Two-sight, ground-in lenses..... $8.50
Complete glasses, as low as..... $3.00

F. J. Finley, Optometrist. Liberty Ave., Balcony.

PAINLESS EXTRACTION OF TEETH 50c
ASLEEP OR AWAKE
by the famous
SWEET AIR METHOD

Sweet Air Registered in the U. S. Patent Office
IF IT HURTS, DON'T PAY
DR. SHOR
COR. PENN AVE. & SIXTH ST.
Entrance 146 Sixth St.
Open Daily, 9 A. M. to 9 P. M.
COME IN ANY TIME

Are You Satisfied With Your Looks?

By Plastic Surgery, Hump, Hooked, Dish, Crooked Noses corrected at once—Inside through the nostrils. Face Sag, Puffed Eyes, Wrinkles, etc. removed. No pain, scars or discomfort.

Institute of Facial Rejuvenation
403 Plaza Bldg. Atlantic 8277

As Good as a Sea Voyage

ON Lakes Huron and Superior there is all the tang of the sea, vast expanses of blue water, gulls following in the wake and (for pleasure's sake) an even keel all the way from Detroit to distant Duluth and return. You go ashore at interesting places—Sarnia, the "Soo", Port Arthur, Fort William and Duluth—to picnic, golf, sightsee. There is dancing aboard ship, concerts, long tramps around the decks to give appetites for wonderful meals, a masquerade party the last night out. Your choice of the giant liners, S.S. "Noronic", "Hamonic" or "Huronic". Come along and become one of a jolly ship's company.

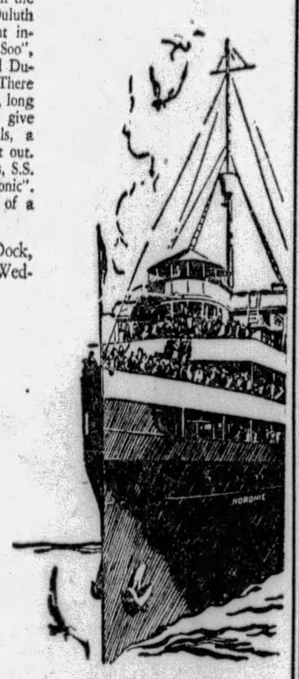

Sailings from Brush Street Dock, Detroit, 11 p.m., Wednesday and Friday.

7 DAY CRUISE
ALL EXPENSE
$80.60
AND UP

For full information, tickets and reservations apply to

R. N. GARRISON
195 Union Trust Bldg.
Pittsburgh, Pa.
Atlantic 4579.

or any Tourist or Railway Agent

NORTHERN NAVIGATION DIVISION
CANADA STEAMSHIP LINES
NN 218

Corns

Instant relief—new safe, sure way

The wonderful healing power of Dr. Scholl's Zino-pads will amaze you. One minute after you apply them you would never know you had a corn. Pain stops instantly. The healing starts immediately.

Removing pressure of shoes and the soothing medication is the reason. That's why Zino-pads are so unfailing.

Be done with risky methods, such as cutting your corns, or exposing your toes to acid burn from harsh liquids and plasters. Zino-pads are thin, dainty, healing, cushioning—guaranteed safe and sure. Also sizes for Callouses and Bunions. At drug, shoe and dept. stores—35 cents box.

Dr Scholl's Zino-pads
Put one on—the pain is gone!

Sun-Tan Mode

. . . boasts a wide and fashionable following! Learn to "tan" attractively and harmlessly at our special demonstration this week.
—STREET FLOOR.

ROSENBAUM'S
Sixth Liberty and Penn "The Store Ahead" Atlantic 4300

Foot Comfort Week

You are cordially invited to visit our store, which is headquarters for Dr. Scholl's foot comfort service.
—THIRD FLOOR.

"The Big 26" June Sales

One Big Underselling Event Every Day During June

"THE BIG 26"—Sale No. 23

SALE!
NEW FROCKS

$2.95

$3.95 to $5.95 Grades

All freshly unpacked . . . shown for the first time Wednesday! Hand embroidered French linen, imported Swiss organdy and Butterfield voiles, 5 styles in linen dresses, 3 in organdy, 6 in voile. Arranged on racks according to size.

Linen dresses, sizes 14 to 42
Organdy dresses, sizes 14 to 20
Voile dresses, sizes 40 to 46
—DAYTIME DRESSES, THIRD FLOOR

New Shipment

Larger Women's SUMMER DRESSES

$16.50

Designed for Cool Comfort and Trim Fit
Sizes 38½ to 52½

Washable Crepes!

Delightfully cool! Long-sleeved dresses. White and dainty pastel shades, that soap and water will not mar.

Georgettes!

Navy georgettes for travel, street or business. White and pastel tones for afternoon or informal evening.

Prints!

Gay and conservative patterns . . . many in lovely floral effects. Polka dots and coin dots are very chic!

Chiffons!

Black-and-white prints . . . colorful designs . . . exquisite floral patterns. Solid color effects. You'll surely want one chiffon for bridge or dinner wear.
—SIXTH FLOOR

For Baby's Room . . .

Who says it is not the most important in the house? Mother certainly thinks so! This charming furniture, at low prices, will appeal to her.

Bassinettes
$3.95

Ivory or green enameled, equipped with strong steel spring. Size 18x35. (Pictured).

CHEST OF DRAWERS to keep baby's belongings in order. 4 roomy drawers; ivory finish; 37 in. high..... $12

—SEVENTH FLOOR.

How Does Your Fur Scarf Hang in Your Closet?

Make sure it does not get rumpled or out of shape by using the new

Foxy Hanger
18c

This simple device will solve your "hanging" problem. You'll wonder how you ever did without one!

—FUR REPAIRING, FIFTH AND THIRTEENTH FLOORS.

Worth-While Reductions On

ORIENTAL RUGS

Chinese and Persians—One and Two of a Kind—Fine Rugs From Regular Stock—Now Priced to Clear Quickly at

ROOM SIZE RUGS **¼ OFF** *Regular Prices* SCATTER SIZE RUGS

Persian Room RUGS
Were $225—Now
$168.75
Average 9x12 size rugs, in beautiful patterns and colorings. Will give years of service.

Persian Scatter RUGS
Were $24.75—Now
$18.50
Average 2.6 x 4.6 size rugs, ideal for every room, in a handsome array of Persian designs.

9x12 and 8x10 Chinese Rugs
Just 7 of these beautiful pieces, in soft, subdued shading, made of pure mongolian wools. Were $215—now..... $159.00

Fine Super Chinese Rugs
Average 9x12 and 8x10 size; luxurious thick pile—gold, rose, blue, red, etc. Were $315—now..... $236.00

2x4 Chinese
Excellent for throws or between rooms. Limited number to clear, now at... $19.75

Anatolian Rugs
Average 1.9x2.9 size. Special, to clear, at ⅓ off..... $2.95

—ROSENBAUM'S, ORIENTAL RUGS, NINTH FLOOR.

Special Purchase and Sale

Women's Silk Hose

$1.39

$1.95 Grade

Full-fashioned chiffon hose, silk from top to toe. Plain and picot tops, square and double-pointed heels in all the wanted shades.

Unusually Low Price for Hose of This Fine Quality

Allure
Manon
Skin
Lido Sand
Suntan
Beachtan
Teatime
Evenglow
Light Gunmetal

—STREET FLOOR.

Real Estate

A tract of 100x150 feet of vacant in Beacon street near Mulhattan street, Fourteenth Ward, recently sold by George M. Jones to W. F. Michael has been reconveyed to Abraham Ohringer. It is understood that a new home is planned on the ground.

In Bellevue, George L. Dawson has conveyed to the Suburban General Hospital 112x156 feet at Simon and Roosevelt streets and 35x65 feet in Madison avenue.

A property in Hampton Township, lot 100x205 feet, has been sold by Arnold A. Anderson to Duran Verdin.

In Forest Hills, A. H. Candee has sold to John W. Hoven 80x150 feet in Forest Hills road.

William J. Richardson has sold through the Pittsburgh Realty Company to John Pungratz a seven-room brick house on 24x130 feet at 31 Superior avenue, North Side, for $8,500. The buyer will occupy the home July 1.

A property in Hampton street, Swissvale, lot 58x100 feet, has been sold by John McNamara to Jennie L. McEwen.

The McKeesport Lumber Company has sold to the Sun Oil Company 40x135 feet in the River Township road near the Fifth avenue and High street bridge, McKeesport.

Building permit applications included:

Fourteenth Ward—J. McCarthy, brick dwelling, 4020 Ludwick street, $6,000.

Fourth Ward—P. H. Dudoch, brick dwelling, 3757 Orpwood street, $6,000.

Those Good

Sonia Shoes Still Selling

$2.85

Those wonderfully good Sonia Shoes now at just $2.85 a pair—simply irresistible! That's the price that brought the volume—record-breaking volume—and that's the price that buys you $5 to $7 quality.

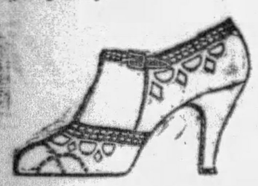

A whole store full of brand new styles and designs — in all fashionable leathers—all sizes and widths.

SONIA SHOES

208 Stanwix St.

Opp. Jenkins Arcade
Four Doors from Penn Ave.

Mother of Eight Boys

"I read an ad in the newspaper and I started taking Lydia E. Pinkham's Vegetable Compound and I will recommend this medicine to any woman who is in bad shape like I was. I used to get so tired after a few hours' work that I was even afraid in my own house in the daytime. I didn't care if I lived or died. I have given birth to eight boys and I feel strong right after, since I have taken the Compound."
—*Mrs. Maud Meyers, 460 E. 13th Street, Dubuque, Iowa.*

Lydia E. Pinkham's Vegetable Compound

Lydia E. Pinkham Med. Co., Lynn, Mass.

(Advertisement)

New Comfort for Those Who Wear

FALSE TEETH

No longer does any wearer of false teeth need to be uncomfortable. Fasteeth, a new, greatly improved powder, sprinkled on upper or lower plates, holds them firm and comfortable. No 'gummy,' gooey, pasty taste or feeling. Deodorizes. Get Fasteeth today at Mayflower Drug Stores, Inc. May Drug Co., or any other good drug store.

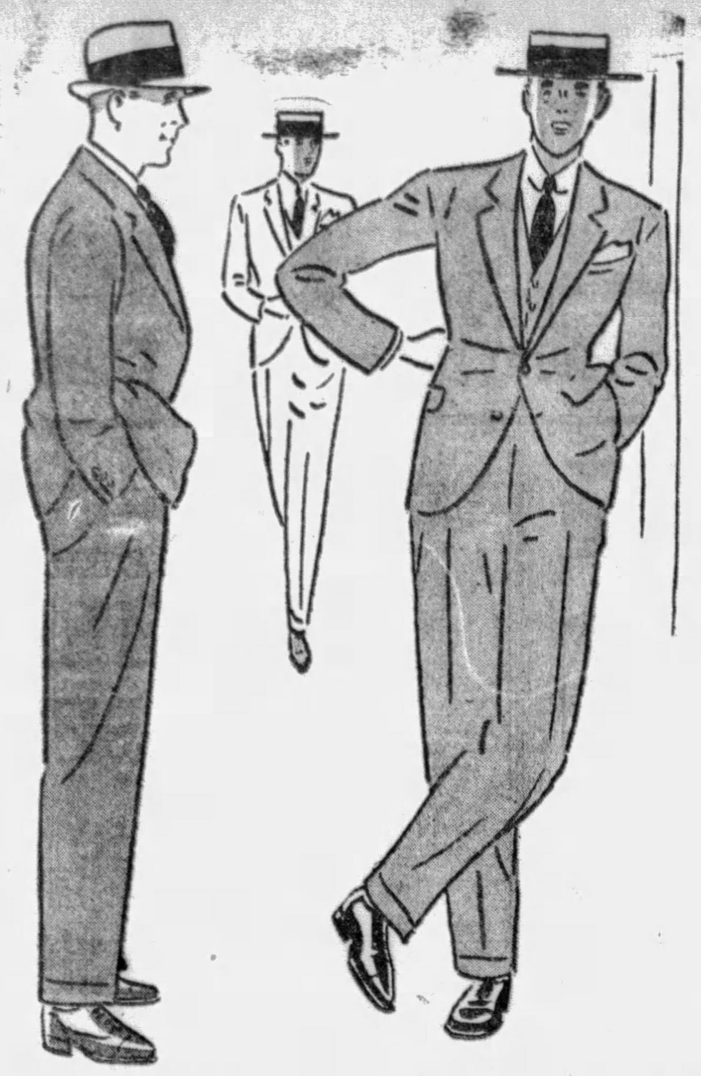

$35 to $40 Two-Trouser Suits

Now at an Anniversary Price

$29

Pittsburgh men who are intimate with our regular offerings are quick to take advantage of Anniversary savings, particularly, since tailoring and fabrics maintain their year 'round standards of quality. Which is reason enough for the popularity of this offering of extra-trouser suits . . . by far the city's most popular at or near this price. Here is assortment at its best, variety that is most appealing . . . and savings that thrift-minded men won't overlook. See this splendid selection at twenty-nine dollars before you make your final decision on a new business suit.

IN THE STORE FOR MEN . . . SECOND FLOOR

Lace Neckwear

Specially Priced

1.95

Is there a several-times-worn frock that you want to freshen? Or do you owe some gracious acknowledgment to the hostess of a delightful week-end? This neckwear suggests itself. Collarless vestees, panels, collars and jabots, lace ties, and vestees with cuffs. At the Anniversary price—1.95.

KAUFMANN'S . . . MAIN FLOOR

White House Cook Book

1.00

The new and revised edition of this famous White House Cook Book . . . 600 pages of choice recipes . . . for the amateur or professional . . . for the large or small family . . . extra large type, making the book especially practical for kitchen work. Regularly priced 1.50.

KAUFMANN'S . . . ELEVENTH FLOOR

Foundation Garments

3.75

Regularly 5.00

A beautiful garment . . . this foundation garment of rayon satin with an all-lace top. It is boned over the diaphragm and in the back. Side sections of silk elastic. One of our Anniversary features. Sizes 34 to 44.

KAUFMANN'S . . . SIXTH FLOOR

Beautiful Laces—Breton & Alencon

Specially Priced

Laces for dress trimming — you know how our dresses have gone in for this misty softness this season. Laces for lingerie. In both ecru and tan shades. The lovely and intricate patterns are embroidered on a very fine net. 2 to 4½-inch widths include insertions, laces and double edged bandings. 2 to 3-inch, 39c yard. 3 to 4½-inch, 59c yard.

KAUFMANN'S . . . SIXTH FLOOR

Time to Wear Net Mesh Hose

2.95

So cool . . . sheer . . . smart! And right now so low priced. For regularly they're 3.95. Eight shades and white.

Outsize Hose — Suntans, gunmetal, black and white. Specially priced 1.65

KAUFMANN'S . . . MAIN FLOOR

58th Anniversary Day by Day

Got me ready bright and early to attend the Anniversarie; and put on my first new lace-band, and so neat, I am resolved my great expense shall be lace-bands. Examined sundry goodes at the Kaufmann Emporium and found them passing fair; also saving a pretty penny. Betimes to the hose and bought some good stout lisles, made in England.

* * * *

Dined in the Byrde Room on the Eleventh Floor; and regaled my poor palate with the choicest, grilled dainties I'd had in many moons. Then met Rosalia, silly girle, and nothing would do but we must shop on the Fourth Floor for ladies' things, and in spite of high resolve, did. Here I walked up and down to see handsome faces and did see several. Then home in my benzine buggy and so to bed.

(Unauthorized and With Apologies to Everyone)

Larger Women Keep Cool These Days in

Sleeveless Dresses

14.75

Well, this is one Summer at least, when Fashion says that "to be cool is to be smart" . . . and the sleeveless way does it. The Duchess Shop has sleeveless silk piques in white or pasted shades so simply fashioned and beautifully tailored. And then the printed chiffons are chosen in the coolest patterns imaginable . . . many with bertha collars that cover the upper part of the arm. Printed crepes too have eliminated sleeves.

Sizes 38½ to 52½.

KAUFMANN'S . . . FOURTH FLOOR

Still a Few Days To Buy Arch Grips at 5.85

Your unrestricted choice of our 6.75 Arch Grip Stock . . . just as complete and fresh as the day Anniversary opened. Cool, dressy summer leathers and styles. Strap and oxford. Black kid, brown, patent and white. Most styles in sizes 3 to 10 — AAA to E.

KAUFMANN'S . . . FIFTH FLOOR

Jean Paisseau Simulated Pearls

At Savings of More Than ½

Jean Paisseau pearls . . . lovely as the originals that inspire them! In choker lengths and longer strands. Beautifully suited to wear with soft Summer things . . . and really advantageously priced for June!

Choose from single . . . two, three or four-strand lengths. White, pinkish white and pastel colorings . . . faint greens and yellows. Gold and white gold filled clasps. In the Anniversary at Half Usual Prices.

KAUFMANN'S . . . MAIN FLOOR

Toilet Goods—Drugs

Kolynos Tooth Paste, 50c size	29c
Pebeco Tooth Paste, 50c size	29c
Musoldent, 50c size	29c
25c Mavis Talcum Powder	2 for 25c
Seidlitz Powders, per dozen	19c
30c Peroxide, pint size	19c
50c Pond's Cold Cream	39c
50c Pond's Vanishing Cream	39c
Listerine, large size	69c
50c Epsom Salts, 5 lbs.	29c
50c Aspirin Tablets, 5 gr., 100	39c
Horlick's Malted Milk, Hospital size	2.69
Gillette Blades, package of 10	65c
50c Odorono	39c

Junior Misses' Wear

Striped Silk Frocks

That Go in the Tub

5.95

A very special purchase of these frocks and a low Anniversary price, too!

Every Junior Miss in town ought to be in the Princess Shop tomorrow selecting one of the seven styles for her own. Silk broadcloth striped in such attractive combinations of colors. They're made in tennis-frock fashion . . . one-piece and sleeveless . . . with pleats all around. And they wash just beautifully . . . and that's a consoling note in a hot Summer. Sizes 13, 15, 17.

PRINCESS SHOP . . . FOURTH FLOOR

KAUFMANN'S

IN PITTSBURGH GRant 6500 ATLANTIC 1000

Women's Fine Silk Hosiery, Pr.

1.15

Both chiffon and service weight in a choice of heels. These are substandards of 2.00 and 3.00 grades.

DOWNSTAIRS STORE

Men's Shirts and Shorts, Ea.

49c

Shirts of combed yarn, athletic style in sizes 34 to 44. Shorts of fast color broadcloth, sizes 30 to 42. Very special!

DOWNSTAIRS STORE

Extra Special! Men's Hose, Pr.

25c

Made of fine rayon-and-lisle in a choice of smart patterns. All sizes. Now 29c pair. Special for Downstairs Store Day.

DOWNSTAIRS STORE

Women's Silk-&-Rayon Hosiery

3 Pairs $1

Of a nice quality silk-and-rayon hose...square or pointed heels. Substandards of 69c grade. Special 3 pairs for 1.00.

DOWNSTAIRS STORE

Men's Athletic Union Suits

59c

Both regular and two-button style with closed crotch and reinforced seams. (Seconds). All sizes 36 to 46.

DOWNSTAIRS STORE

Figured Rayon Casement Cloth

29c Yd.

A 36-inch material in tan shade. Your choice of several new patterns. Regularly priced 48c, special!

DOWNSTAIRS STORE

Cretonne Covered Cushions

38c

Bright, cheery patterns. Just the thing to brighten a porc hcorner or to place about the lawn. Regularly priced 50c.

DOWNSTAIRS STORE

2,000 Yards of New Cretonnes

18c Yd.

Bright colored patterns—light and dark. Plenty with black backgrounds. 2 to 10 yards in each piece. Regularly 29c yard.

DOWNSTAIRS STORE

DOWNSTAIRS STORE DAY

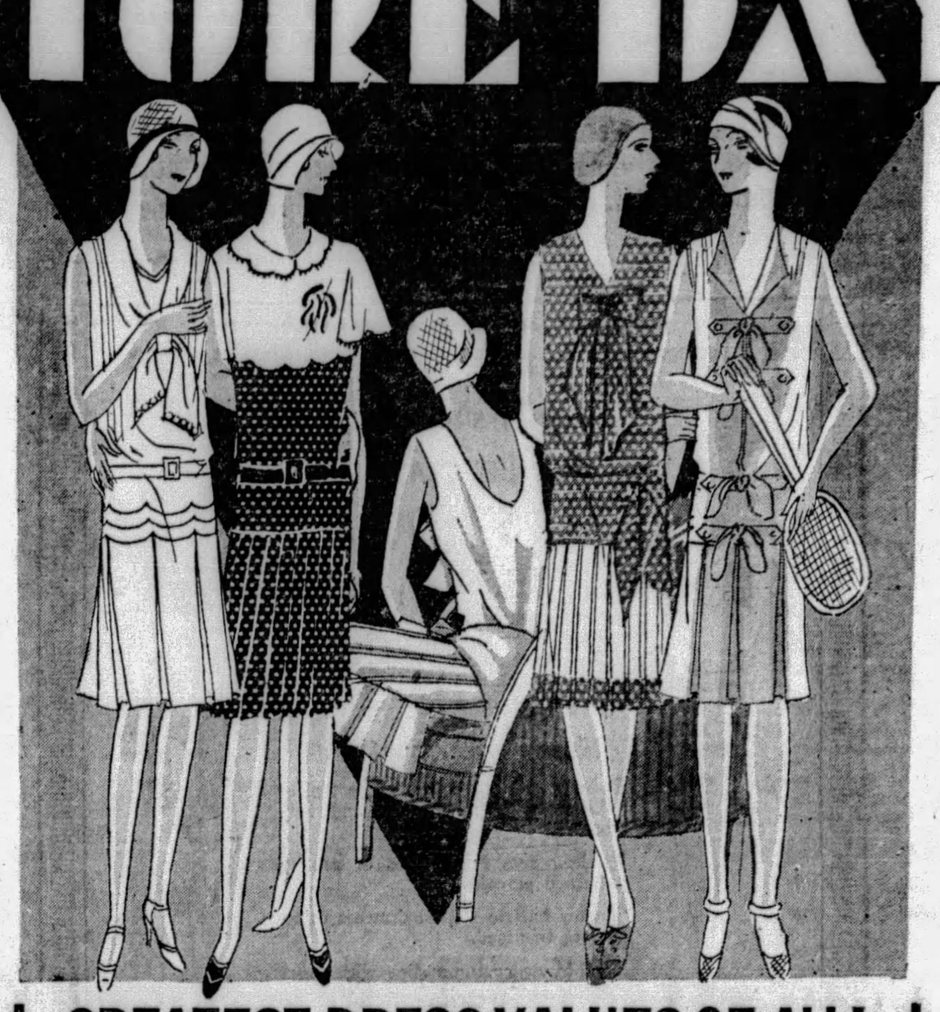

Porto Rican Scarfs and Sets

3 for $1

Hand embroidered scarfs and buffet sets. 18x36, 18x45 and 18x50 inches. Also three-piece buffet sets—Special 3 for $1.

DOWNSTAIRS STORE

"Luvlee" Rayon Flat Crepe

44c Yd.

Termed seconds, but defects are slight. In a great variety of patterns and colors. First showing. Regularly 95c yard.

DOWNSTAIRS STORE

Crepe Kuva 36 Inches Wide

68c Yd.

Guaranteed to wash. Retains a fine lustrous finish after many washings. Good selection of colors. Tweed prints.

DOWNSTAIRS STORE

Tots' "Mitzi" Samples

Regularly Priced 1.50 to 2.00

88c

This sample lot includes panty dresses, ensembles, plain dresses, baby boy suits and creepers. Every garment is splendidly tailored and cunningly trimmed. Sizes 1 to 6 in the lot but not in every style.

DOWNSTAIRS STORE

Men's Fine Shirts

"Seconds" of $1 to 1.59 Grades

69c

Over 5,000 shirts...of white broadcloth...of fine woven madras...of rayon striped madras. Shirts to suit every taste; neckband and collar-attached styles in sizes 14 to 17.

DOWNSTAIRS STORE

Women's Silk Hose

Choice of 20 Summer Shades

95c

A splendid wearing silk stocking of service weight reinforced at the points of greatest wear for added service. These are full fashioned with a narrow lisle garter top. Special. Sizes 8½ to 10.

DOWNSTAIRS STORE

Smart White Coats

And Others of Pastel Shades

8.95

One simply must include one of these white or pastel coats in her Summer wardrobe. This collection includes lorcheens, basketweaves and flannels in both single and double-breasted styles. Sizes 16 to 44.

DOWNSTAIRS STORE

Arch-Support Shoes

Our Entire Stock Regularly 4.95

3.90

Thirty styles in straps and oxford ties; tan, back and white kids as black patents. All sizes and widths.

3.95 Braided Sandals...3.65
4.35 Men's Work Shoes.3.90
2.45 and 2.65 Children's Shoes.....2.10

DOWNSTAIRS STORE

GREATEST DRESS VALUES OF ALL!

SILK DRESSES

ALL THE NEW PASTELS **5.50** OVER 75 STYLES

All Are Sleeveless Models!

Here are printed crepes and plain pastels, the loveliest of colors in a choice of 75 styles. Plenty of the new POLKA DOTS—now all the rage. Also many ALL-WHITE WASHABLE CREPES you'll adore. Other printed crepes with light or dark backgrounds; many whites with light colored prints.

MISSES', 14 TO 20 WOMEN'S, 36 TO 42 STOUTS', 42 TO 48

All-Silk Crepe de Chine

58c Yd.

All-silk—39 inches wide. Use it for slips and for dresses. Not all colors, but plenty of black in the lot. Very special!

DOWNSTAIRS STORE

Combinations and Girdles

1.00

Regularly 2.00. Combinations, girdles and garter belts. Rayon stripe material—with or without inner belt. 32 to 48.

DOWNSTAIRS STORE

Silk-and-Rayon Stockings, Pr.

50c

Or Two Pairs for 95c. Delustred rayon (no shine). Durable service or chiffon weight. Every pair perfect. All colors.

DOWNSTAIRS STORE

'Georgianna' Wash Frocks

Regularly 2.00, 2.50 and 3.00—Now

1.68

Prints, piques, broadcloths, dimities and batistes in a variety of more than 30 styles, both plain and printed. All are trimmed in the smartest manner. Sizes complete, 16 to 54.

DOWNSTAIRS STORE

Women's Bathing Suits

Specially Purchased For Floor Day

2.95

These heavy ribbed suits of all-wool are shown in the good colors of the season, including reds, blues, tans, orange and always the good old navy and black. All sizes 36 to 44 for women and misses.

DOWNSTAIRS STORE

Girls' Wash Dresses

In Straight and Belted Styles

68c

Tailored of the smartest and coolest Summer materials, mostly dimities and broadcloths in bright, cheery prints that are guaranteed to tub splendidly. All are youthfully trimmed. Sizes 14 to 17.

DOWNSTAIRS STORE

New Summer Felts

Specially Priced Tomorrow

1.88

Ever so much smarter than their price indicates. Here one will find 'most every possible style for street, sports and vacation wear. Quantities of them in all wanted models including the new Fisherman backs.

DOWNSTAIRS STORE

Boys' Shirts & Blouses

Seconds of 79c to 1.45 Grades

59c

These in a pleasing selection of plain and fancy striped effects...tailored of broadcloths and madrasas. Quality materials that'll withstand repeated tubbings. Complete sizes in lot but not in every styles.

DOWNSTAIRS STORE

Boys' Wash Knickers

With Elastic Top and Knee

1.58

These with elastic webbing at waistline and knee are tailored of all-linen in assorted plaid patterns. Cut full to size and guaranteed to tub superbly. A new pair if they don't. Regularly 1.95. Sizes 7 to 17.

DOWNSTAIRS STORE

8th Anniversary!

IN NEARBY POINTS No Toll Charges CALL 50-000

HARVEST EARLY, YIELD LOW

MARTINSBURG, W. Va., June 25.—Harvest of Eastern West Virginia's major crops—fruit and grain—will get under way today, activity to run until apples are wound up late in November.

Wheat cutting in Jefferson County, east of here, started the past week. Wheat ripened rapidly during the warm period starting Thursday and rushed the farmers at the last minute to get equipment in shape. Harvest is generally 10 days early this year. Prospects are for a yield hardly up to average. Heads are reported not so well filled as in other years. Barley harvest and hay cutting have been under way for several days. Early apples will begin moving on a commercial scale this week. Cherry Run Orchard Company is the first to make a big shipment, forwarding some Early Transparent which show fair size and clean texture. Only scattered shipments from this immediate section are promised this week.

Fruit dealers report a general scarcity of high-class early stock and anticipate a favorable market.

Sharon Man Again Display Treasurer

SHARON, Pa., June 25.—I. E. Ogg, of Sharon, was re-elected treasurer of the National Association of Displaymen at the annual convention held in Chicago.

(Advertisement)

"KONJOLA FIRST MEDICINE THAT DID ANY GOOD"

"This Is What I Should Have Had Years Ago," Says Grateful Pittsburgh Lady.

How often this expression—"Konjola is the medicine I should have had years ago"—creeps into the written or spoken indorsements won by this new and different medicine from tens of thousands of men and women. This is true because Konjola, being a comparatively new medicine, is put to the severest of tests in cases wherein all else tried has failed.

MRS. I. REID
(Photo by Brady Stewart Studio)

And how Konjola welcomes such tests, and on its victories in such extreme cases the fame of Konjola rests. Konjola wins simply because it works as a real medicine should. Quickly its 32 ingredients—22 of them the juices of roots and herbs—go to the ailing organs, cleansing and stimulating them. Poisons and impurities are swept from the system, and Nature is given a chance to assert itself. But meet the Konjola Man at the Dow Drug Store (formerly McCulloch's), Penn Avenue and Sixth Street, Pittsburgh, and hear all about this new and different compound for the stomach, liver, kidneys and bowels, and for rheumatism, neuritis and nervousness. Ask questions; get the facts, for sufferers are entitled to the facts about the medicine in which they put their money, their hope and their faith. Don't grope around, trying this and that. Rely on the medicine that is proving its worth all around you. Be guided by the experiences of others; find hope and cheer in the case, for instance, of Mrs. I. Reid, 1323 Sherman Avenue, North Side, Pittsburgh, who said to the Konjola Man a few days ago:

"Konjola is the first medicine that did me any good, and for two years I never ceased to seek relief from neuritis in my shoulders and arms. At times the muscles in my neck congested into knots, and massage was necessary. Words cannot describe what I suffered. It was with intense pain that I forced myself to attend to my household duties. I had terrible pains over the kidneys, too, and I was utterly miserable all over. I became weak and nervous, for I slept only a few hours each night, and when I got up I was exhausted.

"Some weeks ago Konjola was recommended to me, but I had had so many disappointments in my search for relief that I was not interested in any medicine. But a friend insisted that Konjola was 'different,' and urged me to give this new medicine a chance. Finally I consented to heed her advice, and that was the wisest decision I ever made. Konjola certainly lost no time in showing why it is known as the medicine wtih more than a million friends I could hardly believe it possible, but the improvement I experienced in a week was a fact. Another week and I was feeling still better, and when I had finished the third bottle of this remarkable medicine I hadn't a trace of rheumatism. My backache was gone, too, and I began to sleep all night through. I am gaining in weight and strength, and all this splendid new health I owe to Konjola."

Konjola contains no alcohol, no nerve-dulling drugs, no heart-depressing chemicals. It needs no such hazardous ingredients its seeming wonders to perform.

The Konjola Man is at the Dow Drug Store (formerly McCulloch's), Penn Avenue and Sixth Street, Pittsburgh, where he is meeting the public daily, and explaining the merits of this new and different medicine.

PATRICIA PITT'S SOCIETY COMMENT

Junior Guild in Annual Street Bazar

Mrs. George C. Heimert Mrs. C. A. Dunn Mrs. Ray Tinsley

Photo by Pittsburgh Sun-Telegraph

Mrs. Ronald Quay Cleavenger

Members of Junior Guild of Squirrel Hill, organization of young matrons, in their annual street bazar, Beechwood boulevard and Wilkins avenue. Mrs. Cleavenger is president.

Elizabeth Utley Thomas, Debutante of Fall, to Study in Europe

IF it weren't for the fact that the sun is a bit warmer, we we might think we were in the midst of the winter season, we've became so debutante-minded. It's really no wonder, though, with no less than five girls introduced to society in one week—and all of the other parties being given for them. After Friday, our local society group will be augmented by such popular girls as Caroline Crittenden, Katherine Collin, Frances Johnston, and Margaret and Anne Rose.

I've just heard, though, that one of the girls who will come out in the fall is sailing for Europe tomorrow. This is Elizabeth Utley Thomas, daughter of Mrs. Isaac Biddle Thomas, of St James street, and she is planning to remain abroad until September, I understand. Elizabeth will go to England for a while, but most of the time she is planning to spend in Southern France, completing her study of French at the University of Grenoble.

And while we're still on the subject of buds, let me tell you about another party which has been added to next winter's calendar of events. Mr. and Mrs. Edwin S. Fickes, of Woodland road, are planning to give a dinner-dance for their daughter, Harriet, at the University Club on the evening of December 27. This party, of course, precedes the ball which the Thomas A. McKinleys are giving in the Pittsburgh Club for their debutante daughter, Mary Elizabeth. Just in case you have forgotten, Harriet Fickes is scheduled to make her bow at a tea in her home November 2.

* * *

THERE were two debutante parties yesterday, one of them Mrs. Frederick W. Edmondson's luncheon in the Longue Vue Country Club for her daughter, Martha, and her house guest, Mary James, of Hamlet, N. C., and the other, the dinner dance which Mrs. Remsen V. Messler gave in the Pittsburgh Golf Club for her niece, Anne Douglas Stewart, daughter of Mrs. Douglas Stewart, of Solway street. Mrs. Messler had about 150 guests at her dinner, including all of the season's buds, and they were seated at large tables decorated with spring flowers and lighted with green candles. Mrs. Messler wore a gown of heliotrope chiffon, while Anne appeared in a frock of apple green lace. They received their guests together in the club drawing room.

* * *

KATHERINE COLLIN, who will make her bow tomorrow at a tea which her mother, Mrs. William Welch Collin, Jr., will give in the Allegheny Country Club, is going to have a busy day, it seems. After the tea, the James Barlow Cullums and their daughter, Mollie, are going to entertain at dinner in the club for her, and later in the evening the William Ayers Galbraiths will be hosts at a dance—all for Katherine.

Mr. and Mrs. Collin, by the way, have several out-of-town guests with them over the debut. They are Frances Cowles, Jassamine Goddard and Joseph Hall, of New York; Samuel Williams, of Charleston, S. C., and M. J. Grove, of Frederick, Md.

* * *

A DEBUTANTE party tonight will be the dinner dance which Mrs. James B. Oliver, of Shields, is giving in the Allegheny Country Club for her granddaughter, Caroline Crittenden, who will make her debut on Saturday. And, of course, Caroline will share honors with her cousin, Maria Dusmet, of Rome, who is visiting their grandmother.

* * *

AND an interesting engagement announcement down in Sewickley is that of the sister of one of next season's probable debutantes, Elizabeth Miller. The William Booth Millers are announcing the betrothal of their daughter, Nancy Shaw Miller, to Robert Upjohn Redpath, Jr., son of Mrs. Redpath and the late Dr. Robert U. Redpath, of Maplewood, N. J.

Nancy is a graduate of Miss Madeira's School in Washington, D. C., and this June she was graduated from Smith College. Mr. Redpath's alma mater is Yale, and he is a member of the 1925 class. His prep school was Phillips Academy, Andover, Mass.

* * *

ANNOUNCEMENT has been made of the marriage of Miss Georgiana Mary Work, daughter of the Rev. and Mrs. W. C. Work, of Scottdale, and Andrew C. Stapf, son of Mrs. Elizabeth Stapf, of Crafton which was solemnized Thursday morning at 11 o'clock in the Work home by the bride's father, assisted by her uncle, the Rev. S. A. Work. The bride was given in marriage by her brother, William Harvey Work, and had her sister, Miss Margaret Work, for maid of honor. Dorothy Shields was flower girl and Herbert F. Stapf, of the Panama Canal Zone, was his brother's best man. Mr. and Mrs. Stapf are traveling in the East, and after July 15 will be at home in Crafton.

* * *

ANNOUNCEMENT has been made of the marriage of Miss Elinor Rufus, daughter of Mr. and Mrs. William Rufus, of North Graham street, and J. D. Myers, of Ashtabula, O., which was solemnized Saturday in Emory Methodist Episcopal Church by the Rev. Dr. W. W. T. Duncan. The bride wore white chiffon with a white hat trimmed with lace and she carried a shower of white roses and lilies of the valley. Her sister, Miss Mildred Rufus, as maid of honor, appeared in beige chiffon with a hat to match, and she carried yellow tea roses. Arthur Kennedy was best man.

* * *

MR. AND MRS. D. J. M'BRIDE, of the North Side, announce the marriage of their daughter, Miss Grace Marie McBride, and Francis Paul Croak, son of Mr. and Mrs. John J. Croak, of Brookline, which was solemnized Saturday in St. Joseph's Cathedral, Buffalo. Miss Marcella Galligan was maid of honor and John Croak was his brother's best man. After a motor trip to Canada and through the lake region, Mr. and Mrs. Croak will be at home in Buffalo.

* * *

AT a luncheon given Saturday in the Penn Lincoln Hotel, announcement was made of the engagement of Miss Ruth Adele McKeever, daughter of Mr. and Mrs. Ross McKeever, of Wilkinsburg, to Paul Penwick Slater, son of Dr. and Mrs. John C. Slater, of Beaver Falls.

* * *

A STRAWBERRY festival and bingo party will be held tomorrow night by members of the Clover Leaf Social Club in the Hill Top G. B. U. Hall, Arlington avenue and Brownsville road.

Patricia Pitt

Year Book Issued By Bellevue Club

WITH the ending of one season the Bellevue Round Table announces its plans for another. Its 1929-30 year books are out, forecasting the season's opening on September 24, which is to be president's day. With the exception of the several social affairs and addresses by three guest speakers, the programs will be given entirely by the women themselves. Elmer Kenyon, former president of the Pittsburgh Drama League; Mrs. M. M. Redenbaugh and Mrs. Ross Taggart are the outside speakers announced. Mr. Kenyon is scheduled to speak on "The Best Plays of the Year;" Mrs. Redenbaugh on "Some Decorative Hints," and Mrs. Taggart on "The American Novel." The social affairs arranged include a guest night in December, when Mrs. Walter R. Close will read a play; the Christmas party at which Mrs. Samuel L. Hosack will be hostess; the club's birthday party in April, a musical tea at the Highland Country Club in May and the annual luncheon in June at the same place.

Among the subjects which the members will hear discussed in their own papers are "Inland Waterways System," "American Dramatists of the Present Day," "The Story of Coal," "Life-Saving Service,"

(Continued on Page Thirteen.)

ATlantic 7800

KAUFMANN LOOBY CO

PENN AVENUE BETWEEN 6TH AND 7TH STS

PARKING No Charge

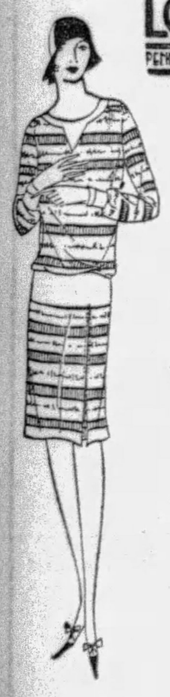

Knitted Sports Wear Reduced!

1/4 : 1/3 : 1/2 OFF *Original Prices*

Regularly $25 to $69

One-Piece Dresses
Two-Piece Dresses
Three-Piece Ensembles

Knitted togs for traveling . . . for chilly mornings on the links . . . for cool evenings at the camps! Practically all our knitted sportswear included.

Specially selected group of Sweaters
Regularly $6.50 to $15
$3.95 and $5.00

KAUFMANN LOOBY CO.
SPORTS SHOP . . . Third Floor

BOGGS & BUHL

really sensational! tomorrow—5000 yds.

printed crepe-de-chines

Boggs & Buhl gives the greater part of their immense silk business to one of the leading silk houses with the result that this maker co-operates in turn with many favorable offerings.

Last year a similar offer to this one was a tremendous feature of the Anniversary sale. We were unable to make the offer during this year's sale, disappointing many who were looking forward to it.

95¢ yd.

actually less than the cost to weave and print the silks!

Tomorrow morning over 5000 yards — over 100 distinctive pieces—beautiful new 1929 all silk crepe-de-chines in a wide and smart array of colorful patterns. All 39 inches wide.

The entire collection is sold exclusively to Boggs & Buhl—so that there can be no duplication of these patterns at this price in any other store in Pittsburgh. A remarkable opportunity worth coming early for.

——Silks, Second Floor——

summer undergarments

in cool, sheer cottons

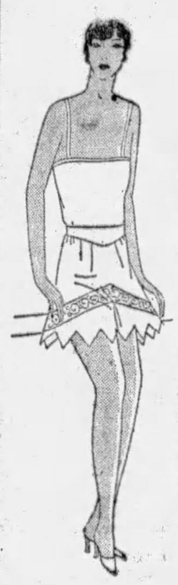

SPECIAL
$1.00

Dainty, sheer cotton lingerie — the choice of those who want the most comfort when the mercury is climbing in the summertime. Cotton is smart—it is porous and absorbing, making it the ideal garment.

these garments at $1.00

Plain or printed cotton crepe 2-piece pajamas with new short and long trousers.

Bandeau sets in dimities or novelty patterned percales.

Shadow batiste step-in drawers daintily lace trimmed.

Hand-Made costume slips with smart embroidered designs.

——Second Floor——

automobile seat upholstery covers

½ off *and less*

You will motor more comfortably on your vacation if your car is equipped with seat or upholstery covers. 1927 and '28 models only. Equip now at these prices!

SEAT COVERS FOR THESE—

COUPE—Chevrolet.....$1.25 ea.

COACHES—Buick (Standard and Master), Hudson, Pontiac, Oakland, Chrysler; were $7.50—now.....$2.50 ea.

SEDANS—Buick (Standard), Hudson (Standard and Super 6), Pontiac, Whippet, Oakland, Essex (De Luxe), Franklin (1928 Regular); were $10.00—now.....$4.00 ea.

UPHOLSTERY COVERS FOR THESE—

COACHES—Buick, Pontiac, Hudson, Essex, Oakland, Willys-Knight, Chrysler 50, Reo; were $14.00—now.....$5.00 ea.

SEDANS—Buick (28-27), Pontiac, Hudson, Essex, Oakland, Erskine, Chrysler 60; were $16.00—now.....$6.50

$6.50 Chevrolet Cabriolet (1928).....$2.50

$10.00 Chevrolet Sedan (A-B 1928).....$3.75

On account of the limited quantities of some models no mail or phone orders can be accepted. Bring year and model number of your car.

1929 MODELS SPECIAL TO ORDER

——Draperies, Third Floor——

a new shipment of dining room suites again brings a money-saving opportunity!

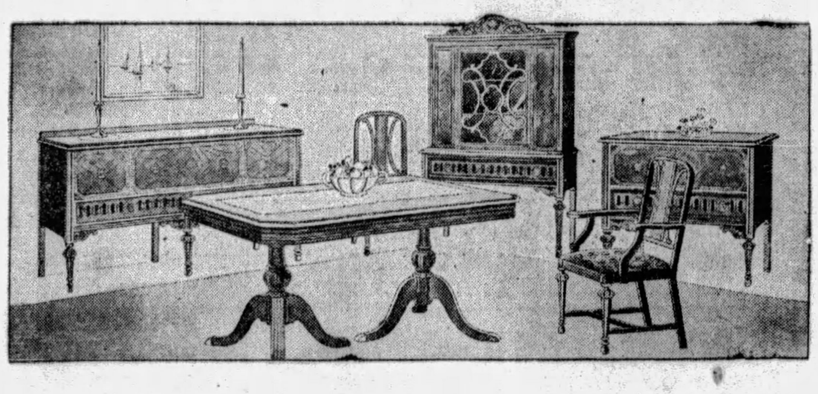

beautiful $445 ten-piece berkey and gay suite

$295

The name of the makers—"Berkey and Gay"—is your assurance that they are honestly built and charmingly designed. A special large purchase at a ridiculously low price—made up by the manufacturer in dull months—accounts for the extraordinary low price. Scores of suites sold in a recent sale—the new shipment will go just as quickly.

In exquisite Duncan Phyfe design of handsome walnut — combined with gumwood—burl walnut veneers on all panels. Sturdy Duncan Phyfe Table, Buffet with full 68 inches long linen drawer, China Cabinet with drawer, Server with drawer and six graceful high back Chairs. It's one of the finest values this department has ever offered. Special—10 pieces—$295.

June Brides will find the present showing of Suites and Odd Pieces particularly interesting, from both a price and fashion standpoint — with the advantage of interesting terms.

——Furniture, Fourth Floor——

camp blankets!

"get out and get under the moon!"

$2.95 *Each*

The call of the tall pines and the camps is with us again! Campers are buying these splendid wool-filled blankets that they find so indispenable for camping and motoring. Narrow cross-stripe pattern in brown and grey with solid brown borders. Size 66x80 inch. $2.95 Each

Utility Blankets—4 lb. all wool—in olive drab with brown border. 66x80 inch. $4.50 Each.

——First Floor——

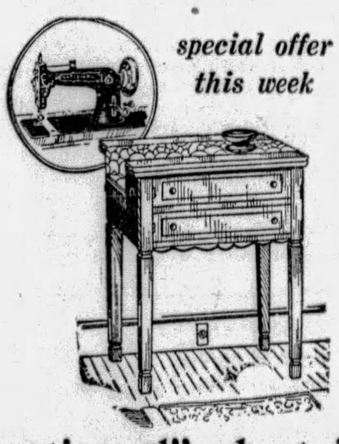

special offer this week

"national" electric sewing machines

$49.50

A wonderfully efficient electric sewing machine—a beautiful, useful cabinet. Automatic tension. Complete with attachments and accessories.

Limited number, so do not delay. Remarkably low priced for this week. Special—$49.50.

——Diamond St. Entrance——

GUARDS NAMED AT CITY POOLS

Director of Public Safety James M. Clark hastened the official opening of the river swimming pools by appointing nine life guards for immediate duty yesterday, following numerous requests by devotees that they be opened.

Shortly after their opening at noon the pools were reported crowded with hundreds of swimmers.

MAN PAYS $214 UNDER THREAT

Search for two men who under threat of death yesterday forced Andrew Tartaglion, 1427 West North avenue, to pay them $214 was being continued by police today.

Tartaglion, according to his story to police, was walking in West North avenue, when the men, strangers, with pistols, demanded that unless he gave them $200 they would kill him. With only $14 on his person, Tartaglion ask them to accompany him to a North Side bank where he drew $200, which he gave them with the $14. The pair then hurried away.

East Liberty's Most Distinctive Place to Dine

May we suggest

A DELICIOUS JUICY STEAK

Broiled in our

CHARCOAL GRILL

the only one of its kind in all Pittsburgh. Served with potatoes, salad, coffee and butter and rolls from 5 P.M. to 1 A.M.

$1.00

You'll enjoy the atmosphere. Visit us, do!

Roth's GRILL

5806 PENN AVENUE

Additional Club News

(Continued from Page Twelve.)

"Twenty-five Years of Flight," "Contemporary American Poetry," "Children and Poetry," "The Indian" and "The 'Colyumnists' of America." The Thanksgiving program will be in the nature of a literary feast, a paper being illustrative of each edible on the board. Music, too, will be furnished by the club members, the selections fitting the literary portion of the programs. Mrs. John H. Bradgon and the club quartet will give an April afternoon on "The Negro in Song and Story.' The Round Table is one of the few clubs which begins its meeting with luncheon.

* * *

MRS. F. F. ROHRER, of Meade street, is entertaining this afternoon with an informal garden party as a farewell for Mrs. Will Earhart, former president of the Tuesday Musical Club, who, with Dr. Earhart, their son William, and Oscar Demmler, is leaving Thursday for Montreal. From Montreal the four will sail Saturday morning for Europe to be gone until September 1. Landing in Ireland they will motor through the little Green Isle, Scotland, England, France, Italy and Switzerland, spending a week at Lausanne. Dr. Earhart and the famous Dr. Milne, of England, have charge of the secondary education programs in the International Educational Association conference, which is to be held in Lausanne. The Pittsburghers will motor through the Black Forest, reaching Munich during the opera season and will go back to Paris for a week before sailing for home.

* * *

PETITIONS to place the question of adoption of the voting machine upon the ballot in the subdivisions of the county will be circulated by the woman's voting machine campaign. Thirty-three organizations were represented at the meeting held yesterday morning in the Congress of Clubs, when plans were made to actively promote the campaign, beginning about September 1. Mrs. John O. Miller is chairman of the campaign.

* * *

ABOUT 40 members of the Chartiers Women's Clubs Association went out to the Gumbert School for Girls yesterday for an outing. Some of the South Hills women chartered a bus, others motored out, all spending a most enjoyable day inspecting the home and resting on the beautiful grounds.

* * *

MRS. JAMES B. M'FALL, new president of the Southern Club, has announced her committee chairmen as follows: Program, Mrs. William O'Lee; social, Mrs. William E. Hamnett; charity ball, Mrs. Carl C. Moore; altruistic, Mrs. Charles B. Ellis; visiting, Mrs. Fanny Loney Hooff; publicity, Mrs. J. William Rese.

* * *

MRS. K. C. GARDNER, of Coraopolis Heights, will be hostess tomorrow at one of the summer porch parties of the Woman's Alliance, First Unitarian Church. Members expecting to attend have been asked to notify Miss Toudy at Hazel 5689-R.

* * *

OFFICERS have been elected by the Service League of the Episcopal Church of the Redeemer as follows: President, Mrs. Walter Chess; vice president, Mrs. Weaver H. Rogers; treasurer, Mrs. DeWayne Loomis; secretary, Mrs. Charles Bowser.

North Boroughs' Club Holds Fete

Members of LaWimoda Club of the North Boroughs held their annual reception yesterday in the Lambskin clubrooms, Lincoln avenue, Bellevue, in honor of Mrs. Andrew Bell, the retiring president. These officers have been chosen for the ensuing club year: President, Mrs. Allen McCully; first vice president, Mrs. A. J. Clossin; second vice president, Mrs. William Francis; recording secretary, Mrs. A. D. Kirkland; corresponding secretary, Mrs. Hugh Sterling; financial secretary, Mrs. William Eicher; treasurer, Mrs. L. McDonald; directors, Mrs. J. A. Gesler and Mrs. S. E. Van Vranken.

Plane Repairman Arrives in Iceland

REYKJAVIK, Iceland, June 25.—(AP.)—A mechanic from the Junkers plant in Germany arrived to put in commission the engine of the Swedish plane Sverige which has been held here for about two weeks following on its flight from Stockholm.

Capt. Albin Ahrenberg hopes to continue his flight to New York by way of Greenland as soon as weather conditions permit after repairs are completed. Iceland is having misty and rainy weather at present.

41st Anniversary Sale of ORIENTAL RUGS

WE are celebrating our Forty-first Anniversary in business with a magnificent showing and important Sale of our merchandise—offering the people of Pittsburgh, who have made our growth possible, Oriental Rugs at exceptionally low Anniversary Prices.

You are cordially invited to come and visit us on this happy occasion whether you intend to purchase or not. A hearty welcome awaits you.

East Liberty Bus stops right at our door. Plenty of parking space for automobiles.

A Few of Our 41st Anniversary Bargains

Scatter Sizes

Persian Hamadans, Beluchistans, Karajas, Anatol Prayers. Formerly $25 to $35..... $18.41

Silky Mosuls, Pergamas, Shiraz Rugs, also the larger **Beluches** and **Anatolians.** Sold as high as $65..... $30.41

Gorgeous Lillahans, Vezirs' of Luxurious pile, durable Afghans (7x4), Lustrous Sarouks and Kirmans, Hall runners up to 13 ft. long. Regularly marked up to $100..... $41

Room Sizes

Persian Gorovans, in deep pile, rich colorings, woven to last for years. Average size 11x8..... $141

12x9 Mushgabads in rose, blue, mahogany, gold, with lustrous sheen, worth $350..... $241

Another group including Araks, Heriz, Chinese, Kirsals up to 13x10 in size, $295.

Silky Kirsars, 12x9 (regularly $550)..... $341

Fine Kirshahs, 12x9 (regularly $650)..... $441

Royal Sarouks, 12x9 ($850 grade)..... $541

LARGE SIZE and ODD SIZE RUGS in all weaves, 14x10 to 24x14, reduced up to..... 41%

Goods held for future delivery on 10% deposit. Terms arranged. Exchanges may be effected within one year after purchase.

H. B. YARDUM & CO.

YARDUM BLDG. AND YARDUM ANNEX,
3801-3-5-7 BIGELOW BLVD. at Head of Craig St.

Pittsburgh's Pioneer Rug Merchants—Established 41 Years Ago

Smart

The beauty of the coiffure is perceptibly emphasized by a Waldorf Finger Wave, a luxurious example of correct hairdressing. Bewitchingly smart and youthful. And it dries in half the time!

Waldorf Finger Wave..$1.00 Cleansing Facial $1.50
Terminal Manicure....50 Hair Cutting....75
Permanent Wave $10; $15; $20

The exquisite new beauty salon at the William Penn is one of a national group devoted to the enhancement of feminine charm

TERMINAL Beauty Salons

New York, Chicago, Detroit, Pittsburgh, Cincinnati, Baltimore

On the Club Floor at the William Penn Hotel
Telephone: Grant 6170

You Can Now Serve Reymers' Ice Cream In Your Home

This Dri-Kold unit, with the handy "Carry Home" package makes it possible for you to buy Reymers' pure all-cream Ice Cream whenever it is most convenient and have it keep until you are ready to serve—several hours later if you wish. Keeps Ice Cream cold and firm at several degrees below zero for hours. Take home a quart today. Dri-Kold service is provided at no additional cost.

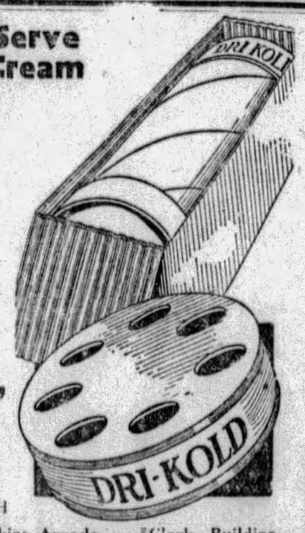

Reymers' PITTSBURGH

*239 Fifth Avenue *Jenkins Arcade *Clark Building
Union Trust Bldg. *Oliver Bldg. *6018 Penn Ave., E. E.
[illegible] & [illegible] Streets

FRANK & SEDER

Cool Summer

Corsettes

$2 & $3.50

Made of French voile or English netting . . . two of the coolest fabrics for summer corsette wear! The type of foundation garment which women will love . . . slightly boned . . . elastic inserts . . . perfect lines, and so sheer and comfortable!

Girdle Sizes 27 to 34
Corsette Sizes 36 to 44

Third Floor

STYLE McCreery & Co. QUALITY

WOOD STREET AT SIXTH AVENUE ATLANTIC 4600

The Millinery Classic of the Summer

A Feature Presentation of

800 New Fashion-Right SUMMER HATS

$4.75

Hats you want for the holiday, for vacation, and for smart at-home wear...a style for every type of ensemble and frock...large, shadowy brims, close-fitting cloches, medium brims.

(McCreery's—Millinery Salons—Fourth Floor)

Styles:
Sports Hats
Dress Hats
Semi-Dressy Hats
Felt Hats
Perle Viscas
Rough Straws
Hair Hats
Stitched Silk Hats
Novelty Straws

Colors:
White, Blue Black, Maize Pink, Orchid Green Beige Natural Smart Combinations of Harmonizing and Contrasting Colors

Save In This

June Toilet Goods Event

St. Denis Combination Package Bath Dusting Powder and Bath Salts—Jasmine, Rose, Chypre and Narcisse—Now, at..... 69c

Palmolive Soap, doz.... 75c
Woodbury's Soap, 3 for... 50c
Roger & Gallet Bath Soap, cake..... 26c
Krinx Cleansing Tissues—Special, box... 19c
Banco Imported Novelty Soap, Box of 4..... 95c
Forhan's Tooth Paste... 35c
Pebeco Tooth Paste... 32c
Iodent Tooth Paste... 32c
Shed-No Tooth Brushes. 29c
Lavoris 69c
Kleinert's Bathing Caps (Asst'd Colors)..... 29c
Hind's Honey and Almond Lotion, Special..... 75c
Jergen's Benzoin and Almond Lotion..... 36c
Nail Brushes..... 39c
Zip Depilatory Combination Package, Face Powder, Cleansing Cream, Shampoo.. $3.45

Make-Up Boxes, Separate Compartments, Mirror in lid, Yellow, Blue and Orchid—Now..... 95c

Four-Piece Glass Vanity Set (Green, Rose and Blue), Powder Box, 2 Perfume Droppers and Tray..... 95c
Colored Rubber Gloves, Green, Blue and Red, No. 8 and 8½..... 39c
Wrisley's Tub Soap, 3 for 55c
Raffy's Imported Perfume, Voici Paris $2.35
Asst'd Hair Brushes..... 95c
Cloth Brushes.... $1.29
DeChoisy Imported Face Powder (Flesh, White, Brunette)..... 69c
Dermay Novelty Dusting Powder..... 89c
Guimet Novelty Bath Salts..... 79c
Mennen's Talcum Powder 18c
Glyro Lotion; Benzoin, Glycerine and Rosewater. 18c

(McCreery's—TOILETRIES—Street Floor)

June Is Lingerie Month at McCreery's

Tomorrow Features Crispy-Cool

Celanese Ninon Dancettes

$2.95

So dainty and so smart. And we've heard it said that this silky Celanese Ninon is more lovely each time you wash it.

Shown exclusively at McCreery's, and in an entrancing variety.

Pink Blue and Flowered Patterns

The pastel models adorable with flower appliques, with embroidered georgette insets, with tiny tucks. The flowered model trimly tailored . . . chic in the extreme.

(McCreery's—Fourth Floor)

Big, Heavy Towels Like These, Are Values to Talk of at These June Savings

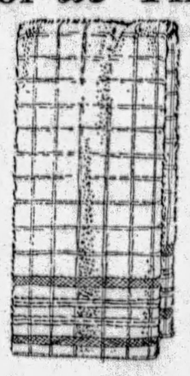

25c Each 6 for $1.45

—A colorful towel in cross-bar effect 24x45 inches and the colored stripes are woven in. (Sketched)

—Beautiful plain color pastel towels, closely woven, soft and absorbent, that will add new beauty and service to your bathroom.

—Large 21x43-inch towels, made with two-tone VERTICAL stripes, and with borders to match.

These Sturdy and Colorful Towels Are Values at

37c Each 6 for $2.20

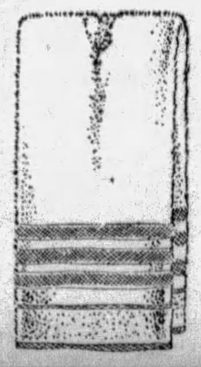

—Plain pastel bath towels in rose, blue, orchid, gold and green, closely woven, very sturdy and absorbent. 22x44 inches.

—Smart checks in pastel colors feature these towels, heavy double thread. In rose, gold, blue, green, helio on white grounds. 22x44 inches.

—Extra size towels . . . 23x46 inches . . . a real man's size towel, beautiful quality, heavy double thread. Full bleached with pastel borders. (Sketched)

(McCreery's—TOWELS—Second Floor)

Especially Arranged For Active Vacation Days

1500 Pairs Children's Barefoot Sandals

Smartly and Scientifically Built for Growing Feet
Service-Giving Guarantee With Each Pair

Patent Leather Tan Calf...Elk $1.95 *Choice of Two Styles*

No playing too hard or too rough . . . every pair a splendidly-built shoe that will give the boy or girl of active outdoor life, real service. The soles never rip . . . they are flexible . . . smoothly finished inside . . . triple-stitched . . . no tacks, nails or staples . . . lasts shaped for growing feet . . . special retanned soles . . . they may be resoled when needed.

Sizes 5½ to 8 Sizes 8½ to 11 Sizes 11½ to 2

Mail and Phone Orders Filled

(McCreery's—Juvenile Floor—the Fifth)

Big Chorus to Broadcast Old Favorites Tonight

By DARREL V. MARTIN, Sun-Telegraph Radio Editor.

"ANVIL CHORUS" from "Il Trovatore," Foster's "Old Black Joe" and Nevin's "Rosary" will be included in the program of the WCAE Chorus of 80 voices tonight at 7:31 o'clock. John Lawrence Rodrigues will conduct the chorus, the largest ever to assemble in a Pittsburgh studio.

The spectacle of one orchestra leader conducting his aggregation in accompaniment for a rival orchestra will take place in the WJZ studio at 10:30 o'clock.

Phil Spitalny, whose permanently-long haircut attracted much attention when he was master of ceremonies at the Stanley, will have his Orchestradians play for Rudy Vallee while the Connecticut Yankee leader sings "Honey" and "I Love the Moon." KDKA will relay the result.

"RED MILL" EXCERPTS

We hope the Keith-Orpheum management is sincere in announcing Eddie Leonard, Sophie Tucker, Mayor James J. Walker and other big stars for their bill over WCAE at 11:01 o'clock. If the program goes through as announced it will be the best yet presented, barring perhaps the appearance of our own Charles W. Hamp, who is now playing to capacity houses in the New England states.

Conductors of popular music are sworn enemies, usually, and would no more think of accompanying each other than taking a headlong dive into the river.

"Good Night Quartet" from Flotow's "Martha" and "Old King Cole" will be sung by a mixed quartet with orchestra during the Voice of Columbia, WJAS, at 10 p. m.

Excerpts from "The Red Mill" and "Tannhauser" will be included in the Purol Band concert, KDKA, at 8 o'clock.

PITTSBURGH STATIONS

Meters.		Kilocycles
217.3	KQV	1380
232.4	WJAS	1290
245.8	WCAE	1220
305.9	KDKA	980

3:00 P. M.
KQV—Weather and music.
WJAS—Announcements.
KDKA—Musical Masterpieces.
3:55 P. M.
KDKA—Baseball scores.
4:00 P. M.
KQV—Studio program.
WCAE—Electrola hour.
KDKA—Weather, markets.
4:25 P. M.
KDKA—Baseball scores.
4:30 P. M.
KDKA—Stock Exchange.
4:55 P. M.
KDKA—Babeball scores.
5:00 P. M.
WCAE—Cousin Cora.
KDKA—Market reports.
5:25 P. M.
KDKA—Baseball scores.
5:45 P. M.
KDKA—Theatrical calendar.
5:50 P. M.
WCAE—"Old Ironsides," J. Herman Sconell.
5:55 P. M.
WJAS and KDKA—Ball scores.
5:59 P. M.
WCAE—Correct time.
KDKA—Moxie Minute Man.
6:00 P. M.
KQV—Dinner concert.
WJAS—United Symphony.

(Advertisement)

How Anyone Can Remove a Corn in 3 Minutes

It's so easy now to remove old, sore corns and callouses. Anyone can do it in a few minutes—easily, painlessly and without the slightest fear of irritation. No 3-day treatments or foot-soaking.

Just get a bottle of the amazing new corn remedy called Shur-Off and wet your corn with it. Pain and soreness stop instantly. Keep it wet 2 minutes. Now you can start peeling it off—root and all—without the least trace of pain.

Complete, easy-to-follow directions in every package.

Why suffer with corns when Shur-Off costs only 50 cents at Mayflower Drug Stores, or at any other good drug store and satisfaction or money back is guaranteed? Why go another day without relief?

RESORTS

Atlantic City, N. J.

An Epicure writes—
such meals, such rooms, such service, such low rates
NEW IROQUOIS AND ELBERON
ATLANTIC CITY'S BEST MODERATE PRICED HOTELS R. Biludy, M.D.

Hotel JEFFERSON
ATLANTIC CITY'S NEWEST FIREPROOF HOTEL
OCEAN END of KENTUCKY AVE. OVERLOOKING THE BEACH
BATHING FROM THE HOTEL
OWNERSHIP MANAGEMENT FETTER & HOLLINGER
ALSO MONTICELLO & DEVONSHIRE
RATES
HOTEL JEFFERSON $4 up European; $7 up American
HOTEL MONTICELLO $2 up European; $4 up American
SPECIAL WEEKLY

Wellsboro
Kentucky Ave.—near Beach
Every Modern Appointment
European plan $2 up daily | Special
American plan $4 up daily | Weekly
Free Bathing—with Showers
Ownership Management Ralph Meckley

Asbury Park, N. J.

THE ALBION
Best Beach Front Moderate Price Hotel Modern in Every Respect. Phone 4961. Booklet. E. D. TOWNSEND, Owner & Mgr.

Ocean Grove, N. J.

SEASIDE HOTEL
OCEAN GROVE, N. J.
Directly on Ocean Front. All guest rooms overlooking sea. CHARLES G. STOCKTON.

WCAE—Black and Gold Orchestra.
KDKA—Correct time.
6:01 P. M.
KDKA—Symphony Players.
"Scenes Poetique."
The Daughter of the Regiment....Donizetti
Minuet ....Bolzoni
Tarauteile ....Saint Saens
Flute and Clarinet
Dream Melody—"Naughty Marietta" ....Herbert
Within the Walls of China....Lively
Scenes Poetique ....Godard
Iolanthe ....Sullivan
6:30 P. M.
KQV—Studio program.
WJAS—Ambassador Orchestra.
WCAE—Concert (continued).
KDKA—Don Bestor's Orchestra.
6:45 P. M.
KQV—Baseball scores.
6:48 P. M.
KQV—Amos 'n' Andy.
Amos is still in jail.
6:55 P. M.
KDKA—Baseball scores.
6:59 P. M.
KDKA—Correct time.
7:00 P. M.
KQV—Correct time; weather.
WJAS—Moxie Minute Man; ball scores.
WCAE—Neapolitan Nights.
KDKA—Knickerbocker Trio.
7:05 P. M.
KQV—Flotilla Orchestra.
WJAS—Studio recital.
Helen Flatley, soprano; Mary Ward Flatley, pianist.
7:15 P. M.
KDKA—Sacred Songs.
"The Wayside Cross."
Glory to God
I Once Was a Stranger
Softly and Tenderly
Behold the Bridegroom
The Wayside Cross
I'll Go Where You Want Me to Go
The Old Fashioned Meeting
In the Garden
Lean Upon the Saviour
At the Beautiful Gate
Just Outside the Door
Remember Me O Mighty One
He Lives on High
When the Mists Have Rolled Away
Abide with Me
7:30 P. M.
KQV—Frolic Entertainers.
WJAS—Weather report.
WCAE—Correct time.
KDKA—Sacred Songs (continued).
7:31 P. M.
WJAS—Steve Forrest Sunshine period.
WCAE—WCAE Chorus of 80 voices, under the direction of John Lawrence Rodrigues.
Sing "Anvil Chorus."
Solo parts will be taken by: Sopranos—Elsie Matz Bauman, Mildred Owens, Hilda Cook and Angelina Casale. Contraltos—Lois Wiley and Helen Douglass. Tenors—Milton Tully and Neal Mowry. Baritones—V. Arnold Davies, Max Kroen and Fred Webber.
The program:
"Regina Coeli" from "Cavalleria Rusticana" ....Mascagni
Chorus
"Fu la sorte dell armi," duet from "Aida" ....Verdi
Hilda Cook and Lois Wiley
"Anvil Chorus" from "Il Trovatore" ....Verdi
"Shadow Dance" ....Protheroe-Nevin
"Rosary" ....Nevin
Male Chorus
"Pur ti reveggo," duet from "Aida" ....Verdi
Angelina Casale and Milton Tully
"Chanson Provencale" ....Del Agua
"Old Black Joe" ....Foster
Ladies' Chorus
Excerpts from "La Gioconda" by Ponchielli will be heard in the second half of the program.
"Prayer and Furlana"
Chorus
Duet by Gioconda Laura and Chorus
Solo by Cieca and Chorus
"Sports and Feasting"
Chorus
"Finale"
Chorus
Gertrude Mohr will play accompaniments.
7:59 P. M.
WJAS—Correct time.
8:00 P. M.
WJAS—"Political Situation."
Frederick William Wile.
WCAE—Chorus (continued).
KDKA—Purol Band.
"Red Mill" Excerpts.
Marche Militaire
Excerpts from "The Red Mill"
Excerpts from "Tannhauser"
Funiculi Funicula (march)
La Paloma
The Bohemians (march)
8:15 P. M.
WJAS—Sergei Kotiarsky, violinist; Mathilda Harding, pianist.
8:30 P. M.
WJAS—Fort Pitt Brewers.
WCAE—Prophylactic program.
Some New Songs.
Spring it in the Summer....Wendling
Orchestra and Trio
Medley:
My Sin
Louise
Happy Humming Bird
Selections from "The Girl Friend"
The Girl Friend
Blue Room
Dreamy Spanish Eyes
Just Another Kiss
Orchestra
Red Hot Trumpet
Trio
Washboard Blues
Medley:
Sweet Lady
Kalua
Linger Awhile
Runnin' Wild
Orchestra
Lonely Little Cinderella
Orchestra and Trio
KDKA—Michelin Tiremen.
9:00 P. M.
WJAS—Old Gold hour.
Whiteman's Orchestra.
Rhapsody in Blue
a. Marche Slav
b. Kamennoi-Ostrow
Spiritual Medley
a. Every Time I Feel the Spirit
b. Get On Board
c. Joshua Fit De Battle of Jericho
(Rhapsody for Station Break)
Waltz Medley
a. Song of Songs
b. Love Here Is My Heart
c. L'amour Toujours L'amour
a. Nobody But You
b. Got a Feelin' for You
(Rhapsody for Station Break)
Medley from Blackbirds of 1928
a. Gotta Have that Man
b. I Can't Give You Anything But Love
c. Digga Digga Do
a. Pano Real Girl
b. Violettera
c. Jurome
(Rhapsody for Station Break)
Medley from "Spring Is Here"
a. Why Can't I
b. Yours Sincerely
c. There's a Song in My Heart
a. Number Three
b. Vilma
c. Anything to Hold You, Baby
d. Button Up Your Overcoat
(Rhapsody in Blue—Signature)
WCAE—Eveready hour.
Lives of "The Potters" and dance music.
KDKA—College Drug Store.
Slim Steps Out.
With Charcoal, the dusky porter, resplendent in a new suit, Barbara as pretty as ever, and the rivalry between Slim and Kewpie just as strong, the vicinity of The College Drug Store presents an active picture tonight. Slim, erstwhile soda-jerker, turns into a big-time guy, and takes Barbara stepping in a car, but not for long.
Crazy Rhythm
Band
Oh What Have You? from "The Little Show"
Solo, Slim
You Took Advantage of Me, from "Present Arms"
Duet, Barbara and Slim
I'm a Lonesome Little Raindrop
Solo, Kewpie
Hallelujah, from "Hit the Deck"
Solo, Charcoal
Let's Make Believe, from "Show Boat"
Duet, Barbara and Kewpie
9:30 P. M.
WJAS—Whiteman (continued).
WCAE—Eveready (continued).
KDKA—Dutch Minstrels.
Brass Quartet.
When You Know You're Not Forgotten
Tenor Solo, Steele Jamison, with Quartet
Oh! Didn't He Ramble
Vocal Solo, Carson Robison
At the Sound of the Sunset Gun
Bass Solo with Orchestra
Eva
Vocal Solo, Al Bernard
Ephraim Played Upon the Piano
Vocal Solo, Percy Hemus
Mosquito's Parade
Orchestra
Specialty
Brass Quartet
Doll Dem Cotton Bales
Male Quartet

Rudy Sings

Rudy Vallee Hilda Cook

The popular orchestra leader, Rudy Vallee, will sing "I Love the Moon" and other selections for the Orchestradians at 10:30 o'clock, KDKA. Hilda Cook will be heard with the WCAE Chorus at 7:31 p. m.

10:00 P. M.
KQV—Plantation Orchestra.
Special program.
WJAS—Voice of Columbia.
Goodnight Quartet.
Theme Song
Mixed Quartet and Orchestra
Overture to Ruslan and Ludmilla..Glinka
Orchestra
Punch and Judy....Novelty
Orchestra
Margaret ....Barlow
Miss Vasa and Orchestra
Pizzicato Polka ....Strauss
Questa o Quella....Verdi
Mr. Amison and Orchestra
Louise ....Whiting
Orchestra
Goodnight Quartet from "Martha" ....Flotow
Mixed Quartet and Orchestra
Kammenoi-Ostrow ....Rubinstein
Orchestra
I Am a Roamer Bold....Mendelssohn
John Barcley and Orchestra
If I Had You
Orchestra
Ride of the Walkyries....Wagner
Orchestra
Old King Cole....Forsythe
Mixed Quartet and Orchestra

Californianna
Orchestra
Finale—Hungarian Rhapsody No. 2..Liszt
Orchestra
Dance of the Mosquito....Liadoff
Orchestra
Extra: Orientale ....Cui
WCAE—Cliquot Eskimos.
"Welcome Home."
Clicquot ....Reser
My Cairo Love....Zamecnik
'Sposin' ....Denniker
Go Find Somebody to Love....Cleary
By the Swanee River....Myddleton
Welcome Home ....Akst
To Be in Love....Ahlert
National Emblem March....Bagley
KDKA—Williams Syncomatics.
"Yours Sincerely."
My Sin
Orchestra
Forget the Past
Jack Frost, Tenor, and Orchestra
To Be Selected
Yours Sincerely, from "Spring Is Here"
Orchestra
Vagabond Lover
Jack Frost, Tenor, and Orchestra
What Do You Say?
Takes You
Orchestra
10:30 P. M.
KQV—Remote control studio.
WJAS—Columbia (continued).
WCAE—Harbor Lights.
Sea yarn, "Mutiny."
KDKA—Freshman Orchestradians.
Rudy Vallee Sings.
Foxtrot Arrangement of "Overture of 1812" ....Tschaikosky
Here We Are
Pale Moon
When Dreams Come True
Honey
I Love the Moon
Vocal Solos, Rudy Vallee
Original Dixieland One Step
11:00 P. M.
KQV—Time; baseball scores.
WJAS—Weather, scores, time.
WCAE and KDKA—Correct time.
11:01 P. M.
KQV—Al Mabey's Orchestra.
WCAE—Keith-Orpheum hour.
102-Piece Orchestra.
Mayor James J. Walker, of New York City; an RKO orchestra of 102 instruments, the largest to perform in an NBC studio; Gus Arnheim's Cocoanut Grove Orchestra; University Collegians; Sophie Tucker; Eddie Leonard.
KDKA—Don Bestor's Orchestra.
11:25 P. M.
KDKA—Weather; ball scores.

10 Best Bets

By RADIO REX.
7:00 P. M.
WCAE—Neapolitan Nights.
7:15 P. M.
KDKA—Sacred Songs.
7:31 P. M.
WCAE—Chorus of 80 voices directed by John L. Rodrigues.
8:00 P. M.
KDKA—Purol Band.
8:30 P. M.
WJAS—Fort Pitt Brewers.
9:00 P. M.
WJAS—Old Gold; Paul Whiteman.
KDKA—College Drug Store.
9:30 P. M.
KDKA—Dutch Minstrels.
10:30 P. M.
KDKA—Orchestradians; Rudy Vallee.
11:01 P. M.
WCAE—Keith Orpheum.

11:30 P. M.
WCAE—Keith (continued).
KDKA—Slumber Music.
"Love Dreams."
Largo, from "From the New World" Symphony ....Dvorak
Valses Nobles ....Schubert
Love Dreams ....Klemm
12:01 A. M.
WCAE—Tracy-Brown Orchestra.

EARLY WEDNESDAY
6:45 TO 8:00 A. M.
WCAE—Exercises.
7:30 A. M.
WJAS—Early Risers.
8:00 A. M.
WCAE—Musical Smiles.
8:15 A. M.
WCAE—Morning devotions.
8:30 A. M.
WJAS—Musical feature.
WCAE—Cheerio.
KDKA—Musical headlines.
8:45 A. M.
KDKA—Vocal soloist.
8:50 A. M.
WCAE—Parnassus Trio.
9:00 A. M.
KDKA—"Paris Fashions."
9:15 A. M.
KDKA—Home forum.
9:30 A. M.
WJAS—Time; "Shopping."
9:45 A. M.
KDKA—Weather; markets.
WCAE—Hostess suggestions.
9:59 A. M.
KDKA—Correct time.
10:00 A. M.
WJAS—Columbia recordings.
WCAE—Home hour.
KDKA—Blue Birds.
10:30 A. M.
WJAS—Old England.
KDKA—Beauty topics.
10:45 A. M.
WCAE—Ma's Favorites.
10:55 A. M.
KQV—Daily schedule.
KDKA—Stock exchange.
10:59 A. M.
KDKA—Correct time.
11:00 A. M.
KQV—Blues chaser.
WJAS—Ida Bailey Allen: "Picnic Cakes."
WCAE—"Your Child."
KDKA—Melody Musketeers.
11:15 A. M.
WCAE—Household institute.
11:30 A. M.
WJAS—Ida Bailey Allen.
WCAE—Program.
KDKA—The Recitalists.
11:45 A. M.
WCAE—Columbia recordings.
12:00 Noon.
KQV—Luncheon concert.
WJAS—Lutheran service.
KDKA—Midday melodies.
12:10 P. M.
WCAE—Dick Powell's Pow-Wow.
12:30 P. M.
KQV—Studio program.
WCAE—Ethel Davis, pianist.
KDKA—Stock exchange.
12:33 P. M.
KDKA—Don Bestor's Orchestra.
12:45 P. M.
KQV—Studio program.
WJAS—Musical program.
12:57 P. M.
KDKA—Time signals.
1:00 P. M.
KQV—Devotional service.
WCAE—Weather; "Safety."
KDKA—Weather; markets.
1:15 P. M.
WJAS—Barclay Orchestra.
1:20 P. M.
KDKA—Farm flashes.
2:00 P. M.
WJAS—Patterns in Print.
KDKA—Farm and Home hour.
2:45 P. M.
KDKA—"Old Ironsides."
3:00 P. M.
KQV—Weather; music.
KDKA—Band of a Thousand Melodies.

Preferred Stations Outside Pittsburgh

8:00 P. M.
WGY (790-379) Schenectady—Bond.
8:30 P. M.
WLW (700-428) Cincinnati—Salon Group; Ohio Caverns.
WMAQ (670-447) Chicago—Music.
WTAM (1070-280) Cleveland—Concert.
9:00 P. M.
WBAL (1060-283) Baltimore—City Park band.
WLW (700-428) Cincinnati—Crosley presentation.
9:30 P. M.
WCFL (970-309) Chicago—Dixie minstrels.
10:00 P. M.
WENR (870-345) Chicago—Symphony band
WLW—Syncomatics (KDKA).
WPG (1100-272) Atlantic City—Weem's orchestra.
WTAM (1070-280) Cleveland—Features.
10:30 P. M.
KWKH (850-352) Shreveport—Studio.
WGY (790-379) Schenectady—Concert.
WLW (700-428) Cincinnati—The Sohians, also WTAM.
WMAQ (670-447) Chicago—Music.
WPG (1100-272) Atlantic City—Ensemble.
WSM (650-261) Nashville—Warner.
11:00 P. M.
WBBM (770-389) Chicago—Feature.
WENR (870-345) Chicago—Variety.
WLW (700-428) Cincinnati—Instrumental.
11:30 P. M.
WLW (700-428) Cincinnati—Fillmore's band
WMAQ (670-447) Chicago—Concert.
12:00 MIDNIGHT.
KYW (1020-294) Chicago—Panico's orch.
WJR (750-400) Detroit—Graystone Group.
NBC SYSTEM—Scotti's orchestra to WEAF
WLW (700-428) Cincinnati—Theis orch.
WMAQ (670-447) Chicago—Dance (3 hrs.).
WTAM (1070-280) Cleveland—Variety.
WSM (650-461) Nashville—Orchestra.
12:30 A. M.
WENR (870-345) Chicago—Mike and Herman; comedy sketch.
WLW (700-428) Cincinnati—"Los Amigos."
WSM (650-461) Nashville—Orphan Home Band and Glee Club.
1:00 A. M.
KYW (1020-294) Chicago—Dance.
WENR (870-345) Chicago—Vaudeville.
WJR (750-400) Detroit—Organ.
WLW (700-428) Cincinnati—Hamp's orchestra; organ.
WTAM (1070-280) Cleveland—Dance.
(Copyright, 1929.)

French Humorist Dies After Amputations

PARIS, June 25.—(AP.)—George Courteline, one of the most noted humorists in France, died today on his seventy-second birthday.

The noted author underwent the amputation of a leg four years ago to halt the spread of an infection and his other leg was amputated only last week.

2-DAY SPECIAL OFFER
WEDNESDAY & THURSDAY

CROSS EYES Straightened
No operation—No drugs—Painless

BIFOCAL GLASSES $5
Far and near vision in one frame (choice 3 frames) and scientific examination.
REGULAR $10 VALUE

READING GLASSES, complete, $5.00 value....$3

LEVINE OPTICAL CO.
Dr. LeVine, Optometrist
Fourth Floor, Keenan Bldg. 643 Liberty—at Seventh St. Open Till 8 P. M. Saturday. Elevator
CHILDREN GIVEN SPECIAL CARE

FRANK & SEDER BASEMENT

In Response to the Public Demand! Wednesday Another

Sale! 6300 Brand New SUMMER DRESSES

Offering Actual $4, $5 and $6 Values!

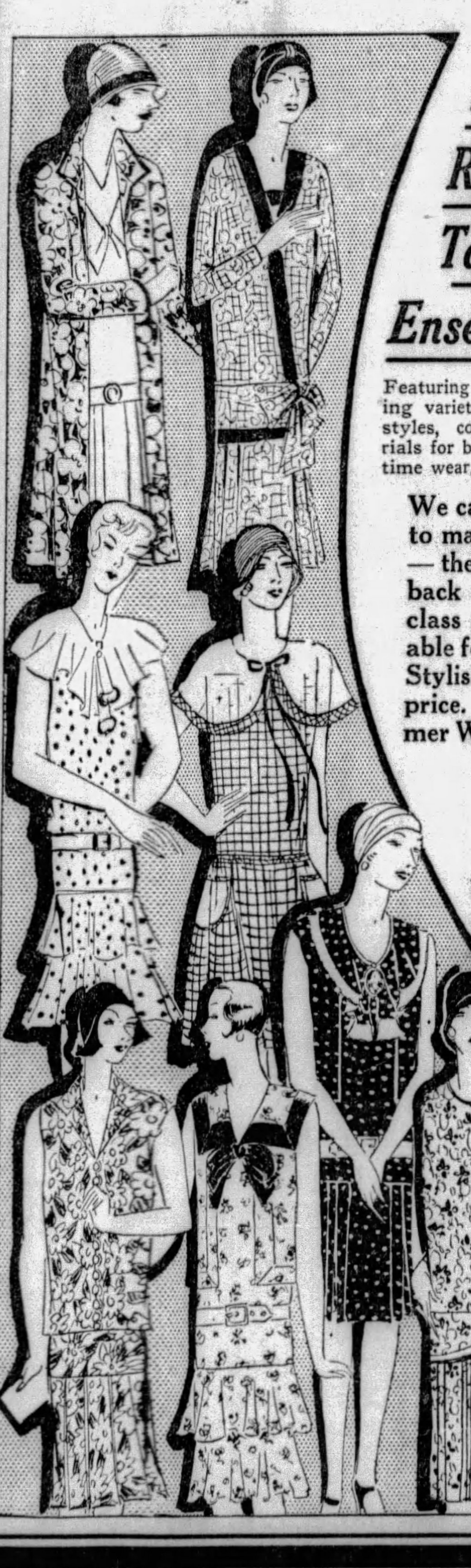

Prints! Rayons! Taffetas! Ensembles!

$2.97

Pictured Are 16 of the Many Styles

Featuring a record-breaking variety of the newest styles, colors and materials for business and daytime wear.

Extra salespeople! Extra cashiers! Extra wrappers! Sorry—no mail, phone or lay-away orders can be filled.

We can't begin to keep up with the great demand—it doesn't seem to make any difference HOW MANY DRESSES we place on sale—the response is always enormous, our BUYER is forced to go back to the market and assemble another group. These are high-class Summer Street Dresses in 100 up-to-the-minute styles, suitable for every Summer occasion. Offering the Smartest—the Most Stylish—the Newest Summer Dresses at a most sensationally low price. Every new Style, Material, Color and Trimming for Summer Wear is featured.

Frank & Seder—Sub-Basement.

100 Up-to-the-Minute Styles in the Newest Novelty Patterns and the Most Popular Colors

What woman can resist buying SEVERAL high-grade Summer DRESSES, made of DEPENDABLE materials, and right-up-to-the-minute in style at such a sensationally low price—$2.97. Dress values that will amaze you at the price!

Regular Sizes 14 to 42
Extra Sizes 44 to 50

EXTRA!

If you haven't attended any of our previous $2.97 Dress Sales, we cannot urge you too strongly to come and share in these tremendous savings! Featuring the newest materials! Look like silk! Smart! Cool!

Frank & Seder—Sub-Basement

LUTHERANS PUT BAN ON WOMEN

RIVER FOREST, Ill., June 25.—(AP.)—The ministry of the Lutheran Church is a closed field to women regardless of the modern tendency of some other Protestant churches to permit women to occupy the pulpit, declared Prof. J. T. Mueller, of Concordia Seminary, St. Louis, attending the thirty-fourth triennial convention of the Evangelical Lutheran Missouri Synod.

"The Lutheran Church is positive in its stand that women shall not have an active voice in church leadership," he said. "It is not from any prejudice against women or their ability, but simply that no where in the Bible can one find reference to a woman leading a church."

The convention appropriated $1,039,258.51. Of this amount $256,000 annually for the next three years is to be given to home mission activities. The remainder was appointed to colleges including $165,000 to Concordia College, Conover, N. C., for a new building.

The Rev. F. J. Lankena, Napoleon, O., was named first vice president of the Synod.

Two Hurt as Auto Plunges 100 Feet

WAYNESBURG, Pa., June 25.—A. C. Specht, Waynesburg plumbing contractor, and his wife are recovering from injuries received in an automobile accident late Sunday near Morgantown, W. Va. Mr. and Mrs. Herman Murdock, also of Waynesburg, passengers in the car which Specht was driving, escaped injury. The car careened over an embankment when it skidded on a slippery section of the road.

Mr. and Mrs. Specht both suffered internal injuries and bruises.

The car plunged almost 100 feet over an embankment and was totally ruined. Specht and his wife were returned to their home here today.

Two Men Escape From Pendleton Jail

FRANKLIN, W. Va., June 25.—Dewey Bennett and Robert Mick, of Elk Mountain, escaped from the Pendleton County jail here. The pair were being held charged with having stolen sheep from Mrs. Martin Arbogast.

FRANK & SEDER

Clearance

WALL PAPER

A drastic clean-up of all odds and ends, broken assortment and one of a kind room lots. Divided in three sensationally low price groups.

$3.50 to $10 Values!

Room Lot Paper

High-grade papers in the newest patterns and colors. Suitable for any room in the home. Pretty Tapestries, Foliages, Fine Embossed Papers, Ink Engraved Papers, Dust-Proof Papers, Steam-proof Papers, etc. 10 Wall, 20 yds. Border, 6 Ceiling.

$1.49 $2.49 $3.49

PAINTS

Mixed Paints

Regular $3.50 Value!

Flat Wall Paint, Ground Color, Varnish Stains. Varnish for all purposes. Paints of the best known makes. Every can absolutely guaranteed.

$2.49 Gal.

Metallic Roof Paint, gal.	$1.49
Roof Cement, gallon	$1.00
White Damar Varnish, gal.	$3.50
White Enamel, quart	$1.00
Linoleum Varnish, quart	$1.00
Porch and Floor Enamel, qt.	$1.00
Black Screen Paint, quart	49c

(Advertisement)

OLD CUSTOMS ARE OFTEN BEST

Wisdom of Nations Applied in World's Tonic.

Old things are often best. Nations have a vast amount of wisdom stored up in the simple customs of the plain people. For instance, over across the water many an old housewife has a simple mixture of herbs, a wonderful medicine, handed down from generation to generation, that makes the neighbors for miles around depend on her when they are rundown and feeling sick. Experience has taught several generations what these medicines will do. Probably Old World people who come to America miss nothing quite as much as they do these simple means of keeping well.

A few years ago a great research was made to find a real tonic for use in America, one that would combine the wisdom of Europe with the learning of the new country. The value of these Old World remedies was recognized, and they were carefully studied. The world was made to contribute toward the marvel that has proved such a wonderful help to thousands—World's Tonic. Many of the people who use it now say that it even tastes like the remedies they used to get when they were boys and girls at home.

This thing is sure—this remedy has brought hundreds of people right in this neighborhood into better health. Living here in much different surroundings, with differences in air and water and food, and with work in mills and mines that is quite a change from the healthful Old World surroundings, many a man or woman who has felt all rundown, and who has suffered from the catarrh that is so common in America, has found in World's Tonic just what was needed to bring back health and strength, to clean up the system and help enrich the blood, and to make life ever so much happier. Many of your neighbors have used it, and you have seen the change in them. There is no reason for you to go on suffering from catarrh and its results — indigestion, sleeplessness, weakness and weariness—when you can obtain World's Tonic from Dow's, formerly McCulloch's, also May's, or any other first class drug store. (A-18)

JUNE SALE OF SILKS

HUNDREDS OF YARDS OF 40-INCH Printed Crepe for Vacation Wear. . .$1.29

SCORES OF DELIGHTFUL SUMMER PATTERNS in Sheer Printed Chiffon, $1.29

COOL AND LOVELY 40-INCH ALL SILK Y-So Shantung, Vivid Sports Shades. .$1.29

32-INCH WIDE HEAVY PURE SILK TUB Crepe, Plain Colors, Woven Stripe. .$1.29

$1.29 yd FIFTH FLOOR

36-IN. CHIFFON TAFFETAS in Charming Summer Checks and Soft Colorings. .$1.29

SPLENDID ASSORTMENT OF 40-INCH All Silk Damask for Sports Dresses. .$1.29

ALL SILK 36-INCH SHANTUNG in Heavy Sports Weight Summer Colors. $1.29

40-INCH GEORGETTE IN BLACK, NAVY, White and All Smart New Colors. . .$1.29

IMPORTANT!

If you're wise, you'll tuck away many of these perfectly delightful fabrics to be made up later! These are values which you will not meet again for a long, long time! *Sale on Fifth Floor*

40-Inch Heavy Flat Crepe

$1.29 YD.

All silk, in a wide range of wanted colors.

WHITE CREPE

Two favorite fabrics! Heavy all-silk flat crepe—and Canton crepe. Most popular for nearly every type of frock! 40-inch width, *Fifth Floor*

$1.79 YD.

Further Reduced! Regular $6 and $8

Women's Shoes

$3.85

2 Pairs for $7.50

Shoes for sports . . . for street . . . for summery wear of all sorts! Colors . . . combinations of leathers . . . all kinds of leathers! And so many lovely styles. Opera pumps . . . straps in many different models . . . high, low or medium heels. Every woman will want to avail herself of this opportunity to buy several pairs at such a moderate price!

Not all sizes in each style—but all sizes in lot!

Frank & Seder—Third Floor

FRANK & SEDER JUNE SALES

Cool Summery Frocks for the Larger Woman

Hundreds of Dresses! Thoughtfully Selected Fashions Especially Designed for the Mature Woman. Modes for All Occasions—Graciously Youthful and Slenderizing!

Those all-becoming silk prints! In lovely colorings—patterns that seem gay yet are meant to slenderize. Many of the much-wanted DOT designs. Cool and crisp sports and street frocks of washable crepe—white and pastel hues. Sizes 38 to 50.

$11

Chiffons, georgettes, flat crepes and printed silks—a selection that affords wide choice of summer fashions for morning, noon and evenings! Beautifully styled, with details one associates with exclusive creations. Flat crepe ensembles adapted to all round wear. Sizes 38 to 52.

$18

Classic navy georgette, delightful plain and printed chiffons . . . many with the casino jacket! A splendid group of print silks in the most charming patterns imaginable. Also sports silks and ensembles of unusual grace and smartness. Sizes 38 to 52.

$25

Exclusive Frocks for Larger Women, $39.75 to $59.75

Frank & Seder—Second Floor

This Season's Splash—These New

Bathing Suits

$5.98

Every Suit All Wool!

One and two-piece effects in brilliant or dark shades. Sun backs . . . modernist types . . . little pocket effects . . . all that is smart in bathing suits!

Bathing Caps to Match 59c
Shoes to Match $1.25
Belts to Match . . . . . 29c and 39c

Printed Beach Coats

Cretonne, flannel, some white basket cloth. $2.98

Frank & Seder—Third Floor

A Remarkable Value In These New

Boys' Linen Pants

$1.29

Sizes 7 to 18

Linen crash pants with the new elastic bottoms. Fancy plaid or plain grey from which to make a selection! Very durable and serviceable for boys. Suitable for street . . . sports wear . . . school . . . vacation! The kind all Mothers like. Tubfast!

Frank & Seder—Fourth Floor

TWO GREAT BASEMENT FEATURES

Men's SHIRTS

MADE TO SELL REGULARLY FOR $1.35 to $1.95

$1

High-grade shirts purchased from famous makers—this low price will enable you to buy them in half dozen lots. Every shirt is well made of fine quality materials. Cut full, 6-button front. All are fresh, new and perfect in every respect.

Fancy Rayon Stripes	$1
Jacquard Broadcloths	$1
Satin Stripe Broadcloths	$1
Pastel Chambray Shirts	$1
Striped Chambray Shirts	$1
Pastel Broadcloth Shirts	$1
Dobby Pastel Shirts at	$1
White Broadcloth Shirts	$1

Every new Summer pattern, plain white, pastel shades, Novelty stripes, Combinations and others. Men and women who are judges of values will buy these shirts in half-dozen lots.

Neckband & Collar-Attached—Sizes 14-17

Frank & Seder—Basement

Just Arrived! A Specially Underpriced Purchase of

3,800 New Hats

$1.94

Over 200 New Summer Styles!

No matter what your age or type . . . no matter what your head size, you're sure to find many hats to meet your needs exactly . . . whether for sports . . . for dress . . . or street wear . . . every hat is a marvelous value at this low price—$1.94.

Sports Types

Off-the-Face
"Vag" Brims
Poke Bonnets
Skull Caps
Wide Floppy
Hats, Etc.

Basement

New Pastel Felts!
New Stitched Crepes!
Novelty Straw Braids!
Many Matrons' Braids!

A timely sale—right in the heart of the season when every woman needs several new hats—featuring a large selection of the latest styles in every imaginable color—hats that you have admired at much higher prices are here tomorrow in this sale at only $1.94!

Frank & Seder Basement

White Hats

Pastel Tints
Lido Sand
Sun-tans
Billiard Green
Peach Beige
Black & Navy

Basement

Local Amusement Announcements Combined With Hollywood News Tales

"THE WOMAN OF BRONZE" GIVES RARE OPPORTUNITY TO MARGARET ANGLIN

By GEORGE SEIBEL

YOU could shut your eyes and see Sarah Bernhardt by her voice. So you can shut your eyes and see Margaret Anglin by her voice. Last night, at the Pitt Theater, supported by George Sharp's Players, she revived a drama known as "The Woman of Bronze," originally written by the Fleming Henri Kistemaeckers, and considerably Americanized by the adaptive touches of Paul Kester. It is a play of the Gallic hot-house variety, emotions like bellows blowing the action into a climax of flame, but whatever artificial or literary elements are there to make us doubt whether this is really life, Margaret Anglin fuses them into life—just as in the third act the look on her face gives the truant husband the inspiration to complete the masterpiece he had sought to destroy in his despair and self-loathing.

George Seibel

Margaret Anglin makes this drama more than drama—and does it by her sincerity and grace and the music of her voice—as Bernhardt made many theatrical puppets live and breathe.

"The Woman of Bronze" is obviously put together. It has not grown out of human nature. At least three times the action hinges upon the creaking device of having the heroine walk in unexpectedly, to see or hear something which is to guide the sequence of the drama.

But there are also bits of genuine human revelation, like the scene in which the heroine tells her friend how jealousy has poisoned her, and the scenes in which she fights down this jealousy as a fine nature would.

By the aid of these scenes, superbly acted, Margaret Anglin makes this woman of bronze into a being of flesh and blood.

NOT TORN TO TATTERS

There is nothing stagy about Miss Anglin's art—no passion is torn to tatters, no tiger-cat contortions are exhibited. She knows the power of restraint, the volcanic force of silence, the penetration of low-pitched tones.

Out of this subtle art is born a rememberable portrait—a woman who loves and suffers, and wins a victory over herself. But that portrait is heard rather than seen—it is Miss Anglin's voice that reaches across the footlights and twines itself about the heartstrings of the people out front.

Few artists have this power, because there are few such voices and fewer dynamic intelligences to send the voice to the heart.

She even seemed to transmit her electric energy to those about her. Kenneth Daigneau as the errant husband succeeded well in portraying the conflict of emotions, and the great scene at the close of the second act was made credible by his sincerity. You forgot that the scene was there, because the dramatist needed a crashing climax, being engaged in the task of writing an emotional drama, well-made according to the Gallic formula.

A LIVING BACKGROUND

The dramatist has poured in many ingredients to round out his play—some very intriguing characters and a living background of artistic society. Here was a difficult task for the stage director, a task Horace Sinclar performed in his usual thorough fashion, besides giving us an opportunity to see him acting in a most amusing character sketch of a parasitic elderly beau.

As an example of this illusive background take the opening scene in which we are supposed to attend a musical rehearsal. The singing of Jeannette Johnson, the piano of Joseph Esposito, the violin of R. G. Eicher, gave that illusion. Though they had little to do, they were real; they created an atmosphere.

Pauline MacLean did an impressive and dignified piece of emotional acting, and Mabel Kroman, who always puts life into the scene when she steps on the stage, last night sparkled with special brilliance—and made a delightfully good-humored curtain speech besides. Brown Mehard also gave a deliciously ludicrous impersonation of a silly social climber, and Robert Lowes a sincere portrayal of the faithful friend.

It was a large cast—all well fitted to their parts—all moving about with perfect ease through the very complex development of the action. A triumph for the George Sharp Players, for Mr. Sinclair, and for Miss Anglin, it bids fair to prove a record week, so that a special matinee has had to be arranged for this afternoon.

Sunshine

Fay Wray is the sunshine to George Bancroft's "Thunderbolt" in the film of that title in Stanley.

Roosevelt Makes Nightly Excursions

The excursion boat Roosevelt will make the moonlight excursion trip, leaving the foot of Wood street at 8:30 o'clock each night this week, except Saturday. The boat will make two trips Sunday, at 2:45 o'clock in the afternoon and at 8:30 at night. Beginning July 4, the boat will operate between Pittsburgh and Crescent Beach on 14-Mile Island, making morning and afternoon trips daily.

Walter Winchell On Broadway

NEW YORK, June 24.

The Shady Side of Broadway.

THE "canyon," as some prefer calling it, is a dream world, but take it from one who has pounded its pavements for a score of seasons, Broadway exists as a physical fact, as a symbol of a certain sort of national yearning for expression, as a standard of comparison in morals and as a way of thinking. As a physical fact, it is a crooked and somewhat narrow street, trailing from the lowest tip of Manhattan Island to the city limits of Yonkers and beyond, and so it is, with the disputed exception of the Halstead street, Chicago, the longest metropolitan thoroughfare in the world.

As a symbol of a certain sort of national yearning for expression, it is a sublimated Coney Island or county fair or street carnival, with its mummer plays and catch-penny devices, its cacophony and gaudy lights, it peep-shows and wax-figure museums, its skating rinks, hooch dancers, torso-tossers, freaks and fol-de-rol—all brought to a degree of refinement and dignity, and yet still, in essence, only the merry-go-round with the steam calliope on which the adult infant spends his nickels away from his school books and other serious activities of life.

CIRCE'S CAVERN

As a standard of moral comparison it is at once an enticement and a heli—a Circe's cavern of lascivious and soul-destroying delights, an unholy place where producers are the seducers of women, where stars without talent or made meretriciously over night, where pure girls succumb to rich admirers for diamond bracelets, brooches, furs, imported automobiles, apartments and other luxuries—a Babylon, a Sodom and Gomorrah—all within the confines of a garish district extending from just below Forty-second street and Columbus Circle at Fifty-ninth.

As a way of thinking, it is the home of the pert remark, the smart-crack and the gag, the clever line, the flip quip, the supercilious and superficial attempt at a cynical and hard-boiled attitude toward life.

To hear its most affectionate peasants tell it—those wistful souls whose hierarchy of the gods is Erlanger, Ziegfeld, Dillingham, Woods and the Shuberts, and the rest—"Broadway is the greatest community in the world." And so also argue the concessionaires who work in or operate the hot dog stands, wheels of fortune, penny arcades and crazy houses at Coney Island. Coney Island is also "the greatest community in the world," and so is Hicksville, Ga., ever since they paved Main street.

Like any other "community," Broadway, for mose of the denizens, is a place to make a living and to get ahead in life by the methods best suited to the talents God gave them. To the lonely and aspiring hoofer, the funny-falling comedian, the ukulele player with the special technique and the singer with something peculiar about his voice or megaphone, trouping the one-night stands in the Southern swamps or Western prairies—Broadway is the Big Apple, the Main Stem, the goal of all ambition, the pot of gold at the end of a drab and somewhat colorless rainbow.

TRAGEDY OF HOPE

To those who have fought and struggled their way to Broadway and have played for a brief while before its glittering tungstens and to Broadway's applause—and have lost, or slipped out of popular favor—it is a tragedy of hopes. It is a place where actresses and chorus girls, good actors and ham actors, talented people and untalented people are out of work for long stretches at a time, where poverty stalks in tarnished tinsel, and where competition is perhaps crueler and more cut-throat in its methods than in any other part of the world.

It is a hard and destructive community even for those who "click" or make good on it, for those who play on Broadway are neutrotic, restless and easily bored. They want novelty and are quickly fed up with repetition, in spite of the fact that Arthur Brisbane once epigrammed: "Repetition makes reputation!" And that goes for the buyer from a village store who gets on to New York once or twice a year for a combined business trip and unholy spree, as well as for night-club promoters, gamblers, gunmen, bootleggers, rich spendthrifts and other regular patrons of Manhattan's night loafing army.

What you accomplished last season doesn't matter! "What have you got now?" is the incessant query. Yesterday's favorites, so far as Broadway cares a whoopee, are tomorrow's also-rans. There is nothing so dead on Broadway as a waning star. As far as the "Hardened Artery" is concerned, a star that is no longer in the ascendant is already extinct.

DOUBLE CROSSROADS

In fewer words: The Double Crossroads of the world is a pretty phoney boulevard. Its honest citizens are in the minority, and a small group they are, too. They help out at the laying of cornerstones, incidentally. By the battallions of racketeers and other shady manipulators along the incandescent belt are better off. They usually have the most currency, the better-looking motor cars, the most fashionable apartments and the prettiest women. This doesn't prevail only in the night club angle of Mazda Lane, but that's where it is most obvious.

In the gay rendezvous the laughing soup or giggle water parlors along the stem and its alleys, the "butter-and-egg-man" isn't the only one the sharpshooters clip. There the most intimate acquaintance's coin is as good as the other fellow's, and those who operate these nice-vice dens check friendship up to: 'How much money has he? How can I get it? And I want it!"

The lad who is left limp by the Broadway ethic when he first arrives on the scene from the provinces soon finds his way about, however, and within a short time elbows his way through the field and doesn't beg anyone's pardon either.

The street indeed is a pretty shady hades. You can believe that, considering that it doesn't come from an out-of-towner who could be interrupted with: "Oh, you visitors waste a lot of time hating New York!" I have one distinction, anyway. I am the only New York commentator who was born in New York! Broadway, then, is, counterfeit—hybrid—two-timey—crooked—not on the up-and-up, or if you understand Spanish—it isn't kosher. But I like it and so do the rest of us phoneys who are incessantly trying to "stop the show" or retard the proceedings along the Huge Chasm. That is, when we are not shoving or jostling the other guy out of the way, in the hope of knocking him down—so that we might pass and beat him to whatever goal or reward is due people whose code is: "Get the gravy while you can—the hell with the fellow who comes in second."

Enright Film Is All Talkie

"The Time, the Place and the Girl," an entertaining little mixture of comedy and romance, is the current screen attraction in the Enright. It is an all-talkie. The cast includes Grant Withers, Betty Compson and Gertrude Olmstead.

Withers is seen as a swell-headed hero of collegiate football, who imagines everything in life is subordinate to him. But after school days are over and he steps out into the bond business, he finds that he isn't a very important fellow after all. The cast does well, especially Mr. Withers and John Davidson, the latter in the role of a bond company president, who tries to "put a fast one over" on the heroic Grant.

The stage show is "Summer Follies." Dick Powell introduces it with a speech telling how hard everybody worked for the production. And the show shows it. The Enright Rockets step better and snappier. Powell croons "The Pagan Love Song" through a big megaphone. He and his band also have a specialty, "A Traffic Cop's Nightmare," or some such. It is done amusingly. Entertainers include two dance teams, a couple of funsters and a blues singer. The bill also offers news pictures and an organ-logue, featuring "sweetheart" songs.

Film Flirt

Betty Compson is a flirting wife in "The Time, the Place and the Girl," current talk film in the Enright.

Film in Harris Features Holt

An interesting sound screen act in the Harris this week presents Sir A. Conan Doyle, famous as a Spiritualist and also as author of the Sherlock Holmes stories. The Englishman, in a 12 or so minute talk, tells how he came to write the Sherlock Holmes mysteries and also speaks about his scientific and spiritualistic activities.

The feature photoplay is "Father and Son," presented with music and some dialogue and featuring Jack Holt. The cast includes the child actor, Mickey McBan, and Dorothy Revier. There are numerous plot complications in the picture, culminating in a murder—the father and son each believing the other committed the crime.

Jules Bledsoe, Negro singer of "Show Boat" fame, sings two song numbers, "Old Man Trouble" and "Wadin in the Water," in an entertaining sound act. Two news reels and other film specialty acts are on the bill.

MORE MOVIE MURDER IN ALDINE

By CLARENCE E. GRUNDISH

The movies have committed another murder. Result is another of those courtroom dramas. It is titled "Through Different Eyes," current in the Aldine. Warner Baxter is the "dead" man this time and Edmund Lowe is the fellow on trial for the killing. It is a talkie.

The picture opens with crowd scenes—movie extras storming court house doors. Next are glimpses of press room—with the reporters telephoning to different newspapers different versions of the trial.

The wife of the defendant is visibly worried about her husband's fate, reports the sob-sister. The wife of the defendant is unconcerned over the outcome, reports the rotund news man. And someone is wrong, says Stepin Fetchit, the Negro comic, who overhears them. Incidentally, that "someone is wrong" and a few other words is all you hear—or see, for that matter—of Stepin. Which is quit a disappointment.

THE TRUTH AT LAST

About the time you begin worrying for fear the trial will be over before you get into the courtroom you find yourself there with the defense attorney making his final speech to the jury. He says he will give the true version of the murder. With this assertion comes a flash-back to the night and scene of the crime with the actors emoting this version.

Back again to the courtroom, where the prosecuting attorney offers his version—an offer that leads to flashback No. 2. Then to the court for a third time. The judge charges the jury and the jury comes back with a verdict of "guilty." Suddenly a terrible shriek. (Someone ought to have been paid double time for that shriek.) And the first thing you know there's flashback No. 3. And its no foolin' this time—it is the really truly version of the murder.

DRINKING HEROINE

The cast does all right with this drama. Mary Duncan, as the defendant's wife, is prominent with Mr. Baxter and Mr. Lowe. In one of the flashbacks she drinks a couple cocktails and gets a bit musical.

The picture strives to put some novelty into movie murder trials. Maybe it succeeds. But the movie-makers overstress the theme and title. Not once but twice they inflict a symbolic closeup, showing two searching eyes with the scale of justice stuck in front of them.

Featured

Mary Duncan has the principal role in "Through Different Eyes," Aldine photoplay.

CROOK HERO CROWDING STANLEY

A noble crook, kind to animals and full of wisecracks, goes smiling through the talking pictures called "The Thunderbolt," which drew the largest crowd of months to the Stanley Theater yesterday. George Bancroft is the gunman whose love for a girl and a dog gets him into the toils of the law. In the last sequence he goes along the one-way street that leads to the chair, but not before his better nature has asserted itself and he has brought freedom to the rival who married the girl while under sentence of death.

SCENES IN PRISON

Most of the scenes are shot in the corridor of the prison, where the cold-blooded jesting of the men sentenced to death furnishes a grotesque comedy element. Even the wedding of the condemned rival to the gunman's old girl takes place with her in the corridor and him in the cell, joining hands through the bars.

It seems a bit strained to let the gunman have his dog in his boudoir, and deny the other fellow the satisfactoin of asking his bride to sit down. But Tully Marshall is the jailor, and he's on the job. The dog also deserves special consideration, for without any pedigree or racial pride he qualifies with Rin-Tin-Tin for the Canine Equity Association.

The stage show and music pro-

(Continued on Page 17)

"Good Will" Values Throughout June

Every day there are good things here specially prepared to please and profit all our customers.

CAMPBELLS' "The People's Store"
327-333 Fifth Ave.—320-322 Oliver Ave.
Store Open Daily Until 5:30 P. M.

Fine Axminster Rugs

From two of the largest and best rug mills in America!

27.00

Genuine $36.50 Values!

These are the famous Bigelow Hartford and Alex Smith makes. Woven to give exceptional wear; soft and luxurious to the tread. The group includes handsome oriental patterns, in many pleasing colors to match modern decorative schemes. Size 9x12 ft.

Armstrong "Quaker" Felt Base

Over 1200 yards of this wonderful floor covering. Just a new shipment, bringing the very latest designs and colors. Sanitary, artistic and easy to clean. A sq. yd.. 49c

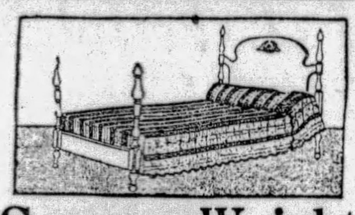

SummerWeight Bedspreads

500 of them—all new and choicely selected—variety sufficient to meet any taste. All at one low price—

1.95

Krinkle Herringbone Stripes—
Jacquard Woven Stripes—
Woven Stripe Pastels—
Fancy Rayon Stripes—
Solid Color Pastels

These come in the large size, cover bed and pillows. Five special new styles from which to choose.

Handsome New Mohair Living Room Suites

Three-Piece Suites, upholstered all over with a fine grade of Mohair. Choice of six of the popular shades. Reverse cushions are covered with Moquette. Full Webbing platform and back, Nachman Unit Springs in cushions. Usually $198.50—Wednesday 159.50

Extra Special Values!

4-Piece Art Modern Bedroom Suite—Burl Walnut with maple combination. Value $350.00—Wednesday 298.50

4-Piece Art Modern Bedroom Suite—Burl Walnut with oriental Walnut combination. Value $325.00—Wednesday 273.75

4-Piece Early American Bedroom Suite—Walnut veneer with gumwood combination. Value $249.50—Wednesday 229.50

4-Piece Bedroom Suite—Burl Walnut with gumwood posts. Value $225.00 — Wednesday price 198.50

4-Piece Bedroom Suite—Walnut veneer with gumwood posts. Value $175.00. Special Wednesday at 159.50

Extraordinary Savings on Porch Awnings

No home should be without them when they can be bought for so much less than usual. Keep the house cool in Summer. Readily put in place.

8-ft., 9-ft., 10-ft. and 12-ft. Extension Awnings Only 7.50

13 and 14-ft. Porch Awnings 8.50

15-ft. Extension Awnings for ... 10.50

The above are of good quality painted awning stripe; complete with frames, fixtures, etc., ready to hang. A limited quantity on hand for immediate delivery.

Duplex Window Shades

59c Ea.

Slight Seconds of the Regular $1.05 Grade. Unusual Value.

Come in the desirable combination of green and buff. Regular 36-inch width—6 feet long. Complete with fixtures ready to hang.

AMUSEMENTS.

LOEW'S U. Artists PEM
A Human Document! A Metro-Goldwyn-Mayer ALL TALKING Picture
THE IDLE RICH
with BESSIE LOVE CONRAD NAGEL LEILA HYAMS
A MILLIONAIRE marries his secretary—a front-page romance.
But what really happens back of the headlines?
WESLEY EDDY ("General Maestro")
In "Fifth Avenue"
Broadway Cast of 46.
DICK LEIBERT ELIAS BREESKIN
NEXT WEEK IN PERSON DOLORES DEL RIO!
The Great Star of "Ramona" and other sensationally successful films On the Stage!
Also on the Screen in "Evangeline"

LOEW'S ALDINE
NOW PLAYING
See How the Murder Happened—Shown to You
"Thru Different Eyes"
WARNER BAXTER
EDMUND LOWE
LEILA HYAMS
Three different versions of how one murder happened!
—ALSO—
VITAPHONE and MOVIETONE VAUDEVILLE ACTS

Shubert Pitt
MATS. THURS. and SAT. NOW
GEORGE SHARP PLAYERS PRESENT
MARGARET ANGLIN IN "THE WOMAN OF BRONZE"
Special Matinee Today, 2:25

MOONLIGHT EXCURSION TONIGHT AT 8:30
STR. ROOSEVELT
FOOT OF WOOD STREET

FILMLAND. FILMLAND.

STANLEY-WARNER THEATRES
Cool comfort awaits you in Stanley-Warner theatres! There is no summer heat . . . there is no oppressing humidity . . . only perfect enjoyment in perfect comfort!

GRAND
Only 4 More Days! Hurry! Hurry!
Warner Brothers' Triumph
POSITIVELY final WEEK
NOAH'S ARK
With DOLORES COSTELLO
Thrill to the Flood Scenes All Pittsburgh Is Raving About! The Spectacle of the Ages!

STANLEY
Paramount's All-Star ALL-TALKING Smash!
GEORGE BANCROFT
in "THUNDERBOLT"
With FAY WRAY RICHARD ARLEN
On the Stage
CHARLIE MELSON'S "SYNCOPATED COCKTAIL"
Hear DAVID BROUDY and BERNIE ARMSTRONG Wage "The Battle of Music"
See Field Day of Pittsburgh Schools on the Newsreel!

ENRIGHT
The Theatrical Event of the Season!
DICK POWELL'S "SUMMER FOLLIES"
On the Screen
All-talking! All-collegiate!
"The TIME, The PLACE, and The GIRL"
A Warner Brothers' Hit, with
BETTY COMPSON
Grant Withers
Balcony Seats 40c at Night!

The LAFFING GRAND starts SAT.
The FOUR MARX BROTHERS in "COCOANUTS"
You'll Laff! Howl! Scream! Never a laff-quake like it!
Funnier than Charlie Chaplin! More hilarious than Harold Lloyd!
BROADWAY'S NUTTIEST NUTS!
The most excruciatingly funny picture ever made.
Co-starring the musical comedy favorites
Mary Eaton, Oscar Shaw

HARRIS DIAMOND ST. DOWNTOWN
ALL WEEK A TALKING PICTURE
"FATHER AND SON"
with Jack Holt—Mickey McBann
NOW PLAYING N. Y. AT $2

SHERIDAN SQ. PENN AVE. E. Liberty
Tues., Wed. A TALKING PICTURE "SPEAK EASY" PAUL PAGE—LOLA LANE
Thurs., Fri., Sat. "FATHER AND SON" Jack Holt—Mickey McBann

GARDEN Jean Hersholt Sally O'Neil "THE GIRL ON THE BARGE"
TRIANGLE EAST LIBERTY BEN LYON "THE QUITTER"
CAMERAPHONE EAST LIBERTY ALL WEEK Ramon Novarro in "THE PAGAN"
KENYON N. S. 100% TALK 'THE TRIAL OF MARY DUGAN' NORMA SHEARER—LEWIS STONE
BRUSHTON THEATRE TUESDAY—TWO FEATURES Hear and See William Haines, Joan Crawford, Karl Dane in "THE DUKE STEPS OUT"—Silent Picture 'THE GREAT WHITE NORTH'

Additional Stage and Screen

Comedy

Bessie Love supplies much of the humorous element of "The Idle Rich," as an irrepressible younger sister, on the Penn screen.

(Continued from Page 16)

vided by Charlie Melson and David Broudy is enough to make the most law-abiding person in the audience thirsty. It's a "Syncopated Cocktail," and opens with the chorus shaking them in the good old-fashioned way. The scene closes with a rare assortment of scenic cut glass filled with liquid sunshine of varied hues, and fizzy sparkling girls rising out of the goblets. Omar Khayyam would approve it—but Volstead might object. The audience didn't.

WEALTH NOT IDLE IN PENN

By WILLIAM J. LEWIS

'J'ever notice that when the movies change the title of a play—and they're always doing it—that they always stress the fact that the photoplay is from this or that stage play, giving the title of the latter? Well, there's that kind of a one on the Penn screen this week, where Edith Ellis' play, "White Collars," appears renamed "The Idle Rich." Why? Ask the movies. There are no idle rich in it. There is a multi-millionaire, to be sure, but he is not idle by a long shot.

He was a worker even before he married into the Thayer family, from which came his secretary. And you only have to see the picture to know that he had no idle moments after his marriage, what with his battles of one kind or other to induce the family to accept him on terms of equality, feeling in no way superior to their "white collar" status, as a Socialistic Cousin Henry describes the family's position, compared to that of the new millionaire husband to one of them and in-law to the others.

PICTURE LOT OF FUN

The picture is quite a lot of fun, just as the play was, with the picture having the advantage of peeps behind the scenes, such as Sister Helen wiping a dish behind a door, the latter slightly ajar so she may not miss anything in the love-making of her sister and her millionaire beau. Bessie Love characterizes Helen, making her a delightfully irrepressible youngster. Lelia Hyams and Conrad Nagel are the young newlyweds, whose romance threatens to go sour until Mr. Idle Rich decides he has to quit being polite and show a little backbone.

It is a talkie with voices registering excellently.

The stage presentation, "Fifth Avenue," is the most elaborate in the history of the Penn, being a richly ornate miniature of some of the more elaborate big revues in its setting and costumes. It leaves no place on the stage for the band, so Wesley Eddy's "gang" is placed in the orchestra pit. Wes does his stuff on an elevated piano stage, playing the instrument with one hand and both and burlesqueing an operatic prima donna.

GIFT SHOP FIGURES ACT

From a "gift shop" window in "Fifth Avenue" the figures come to do their dancing and other specialties in the street. The comedy feature is the bird romance of the Novelle Brothers, formerly an encore bit in their acrobatic clowning and fiddling, now elaborated to a feature number, and very good. The three fellows in the Mailnoff foursome toss the girl about amazingly. The Albertina Rasch ballet sets a new standard for the Penn stage. Hector's trained dogs are amusing. The finale has girls draped all over the chandeliers—very Ziegfeldian.

Dick Liebert's organlogue introduces Pittsburgh's new traffic lights in a novel way and creates a lot of merriment.

A good bill, with the more weighty end off the screen.

Guest Star

Margaret Anglin plays the leading role with the George Sharp Players in the Pitt, appearing in "The Woman of Bronze."

Sheridan Film Is "Speakeasy"

"Speakeasy," dialogue picture, is on view in the Sheridan Square. It is a story of New York, filmed in New York and acted by a cast of stage and screen players. These include Paul Page, Lola Lane, Henry B. Walthall, Sharon Lynn, Helen Ware and others in excellent characterizations. Short screen acts complete the bill.

Grand Retains Flood Picture

The screen's flood and water drama, "Noah's Ark," now is being seen for a third and final week in the Grand. Dolores Costello and George O'Brien head the cast. The picture is presented in two episodes—one modern, one ancient. The modern story has to do with the World War and the ancient portion with the biblical flood.

Hurt, Asks $20,000 Of Car Company

Refused permission by the motorman to board a street car at the front entrance, the car was started before she was able to get down from the step and she was thrown and seriously injured, Flora May Topping, of Pittsburgh, alleged in her suit against the Pittsburgh Railways Company, asking $20,000 damages. The accident occurred at Forbes and Atwood streets June 8, she stated.

Record Class to Graduate At Business High

The seventeenth annual commencement of the short course Business High School will be held tonight in Carnegie Music Hall. The Rev. B. W. Miller will pronounce the invocation and Catherine Morgan will give the address of welcome.

The graduates:

Ruth Mary Abramovitz, Loretta Marie Adams, Jennie Aliberti, Emma Caroline Andrews, Rebecca Antis, Helen Antoon, Constance Marie Apostle, Margaret Jean Ballantyne, Dorothy Betty Becker, Lois M. Beckfeld, Beverly G. Bentz, Irwin Berman, Kathryn Blank, Marie D. Bosiacka, Cora C. Boyle, Catherine V. Brackman, Ruth Marian Brooks, Nancy P. Calerone, Leona Cardamone, Mary Vinci Collins, Ruth Collmer, Ethel Mae Crawford, Genevieve Esther Crise, Thelma Viola Crum, Martha Dalzell, Eleanor R. Delaney, Marcella Dezort, Mary Dilettuso, Ethel Marie Dooley, Anna M. Druga, August Eannarino, Florence Elizabeth Edgin, John Joseph Falvo, Alive Farrell, Martha K. Finger, Katherine V. Floyed, Amelia M. Forgeson, Lena Fox, Rose Ruth Friedman, Margaret M. Galvin, Inez A. Garioto, Rose C. Geiger, Ida Gelman, Marjorie Olive Gillespie, Lillian Goldberg, Ann Gordstein, Frances Gorin, Josephine E. Grablevic, Frances Greenberg, Edna Halpern, Francis Hamilton, Edward George Hancock, Florine Elizabeth Hartner, Dorothy Ann Heisey, Herbert Hesse, Ruth Dorothy Hitson, Frances Jamerson, Helen Perilla Jaxon, John H. Johnson, Bennie D. Kalik, Mildred S. Keib, Edith Nellie Kerschner, Joseph Kestner, Dorothy D. Kimball, Martha L. Kinzler, Sally Kirby, Willa M. Kirk, Blanche Kirsch, Hilda F. Knapil, Valentine Knejzinski, Nellie Kroll, Antoinette M. Kuzara, Sophie Kuzara, Joseph Kwiecinski, Stella M. Kwolek, Mary Labash, Tosca Landucci, Dorothy B. Lasofsky, Dorothy B. Latchford, Dora M. Linder, Carrie Olga Linn.

Anna Sally Maciaszek, Iris Rose Magnanti, Joseph Majes, Evelyn Marks, Irene Frances Matasovsky, Philomena A. Merlo, Wilma Meyer, Myrtle B. Militzer, George Milto, Minnie A. Mittenzwey, V. Alice Moozulska, Catherine Jervis Morgan, Ida Morone, Ruth Morris, Mollie Moskovitz, Anna Josephine Mulach, Charles Mundt, Mary Clara Murawski, Claire Jane McCormick, Harriett McElroy, Dolores C. McNaughton.

Marie F. Noonan.

Catherine Ober, Frances Dolores Olko, Lillian M. Olszewska.

William R. Palermo, Mary Pasko, Kathryn Frances Patty, Jane Patricia Pedone, Estelle Perlman, Ethel Marie Peters, Regis S. Phillips, Mildred Ruth Phoenix, Catherine J. Ploeger, Marie Popielski, Angela Prusinoski.

Anna Romanoff, Dora Rothstein, Frances Ruben, Selma B. Rubinkowski, Lee Verna Rudis, Helen C. Rumbaugh, Annabelle Ryave.

Adele Salsburg, Vironica Saveikis, Joseph Schertler, Emilie Schwarz, Sylvia C. Shaffer, Alex Shapiro, Noah H. Sheffler, Mary Slivka, Lillian Smith, Abe Snyder, Wilma Anna Steigerwald, Beatrice E. Steiner, Rosalie Steiner, Vincent Sujansky, Catherine Grace Supinski, Regina Szczesne, Helen Sally Szymanski.

Theresa M. Teresi, Betty T. Tremont, Louis Arthur Tucke, Violet M. Turner.

Helen S. Urbanek.

Anne Vilenius.

Dorothy E. Walker, Theodore E. Washington, Clifford Watterson, Ruth Louemna West, Elizabeth R. White, Mary Louise Wierzbowski, Mary Agnes Wilson, Leo Wisniewski, Peter J. Wolny.

Rose Yarmer, Mary Louise Yungwirth.

Anna M. Zeleznak, Suzanne M. Zickau, Frances B. Zygowski.

Pure, White, Finer

Take a Blue Box of Jack Frost Granulated Sugar—open its exclusive clever pouring device — pour some of it out—and examine it for yourself. You will see at once how fine it is, how white, *snow white.*

Jack Frost Sugar is uniformly white and fine, uniformly pure. It's made of 100% pure cane sugar; and it comes to you packed for protection in the sanitary Blue Box. When you buy Jack Frost Granulated Sugar you know it is clean and pure, something you can never know about sugar bought in bulk.

Remember, there's a JACK FROST SUGAR for every purpose:

GRANULATED BROWN
POWDERED TABLET
CONFECTIONERS

Don't ask your grocer for "sugar". *Insist* upon Jack Frost Sugar in the Blue Box.

Sold by all stores that feature quality products

Refined by THE NATIONAL SUGAR REFINING CO. of N. Y.

JACK FROST CANE SUGAR

NATURE'S ESSENTIAL SWEET

Outings Next Sunday

$3.50 CLEVELAND
ROUND TRIP
Lv. Pittsburgh 7.10 am

$1.75 WHEELING
ROUND TRIP
Morning trains from Pittsburgh

$2.25 Johnstown
ROUND TRIP

$3.00 CRESSON or ALTOONA
ROUND TRIP
Lv. Pittsburgh 8.00 am
Lv. East Liberty 8.12 am

$1.35 Connellsville
ROUND TRIP

$1.65 UNIONTOWN
ROUND TRIP
Lv. Pittsburgh 8.40 am
Lv. East Liberty 8.51 am

$3.00 ORRVILLE or WOOSTER
ROUND TRIP

$2.75 CANTON or Massillon
ROUND TRIP
Lv. Pittsburgh 8.05 am

PENNSYLVANIA RAILROAD

Sore, Swollen FEET

Bathe them in "Tiz" and get instant relief! "Tiz" draws out the poisons and acids that make feet burn and swell. It restores tired feet and makes them feel willing for life's walk. Get a package today at any drug store and keep your feet sound and happy.

Downtown 911-921 Penn Ave. *Open Till 5:30 P. M. Daily!*

SPEARS

East Liberty Broad St. and Collins Ave. *Open Monday and Saturday Nights!*

Compose Your Own Suite From This Open Stock Group!

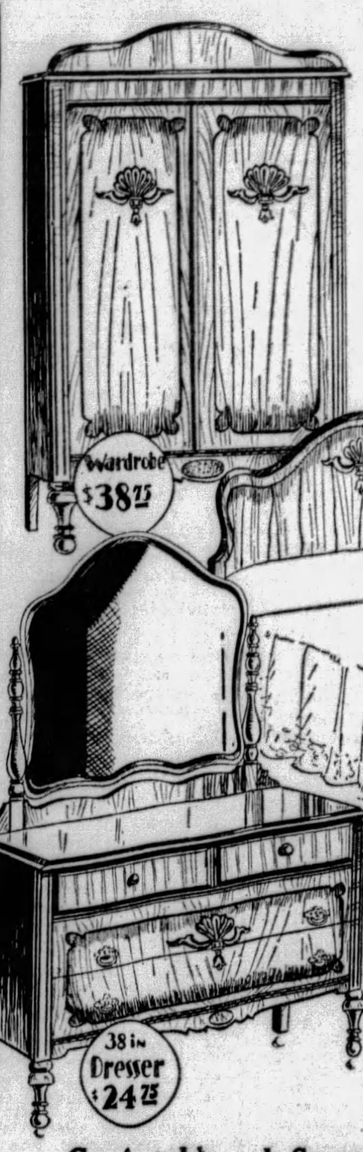

"Many bedroom suite groupings are SO disappointing," June Brides complain, "the suite I like with the BOW-bed, DOESN'T have the FRENCH Vanity, or the one with the WARD-robe has a STRAIGHT-end bed . . ." *HERE'S* the remedy . . . you may select EXACTLY the style of pieces you most desire from this open stock group, as MANY or as FEW as you need . . . and when ALL'S selected, you'll have SAVED considerably on your IDEAL SUITE!

Both Spear Stores

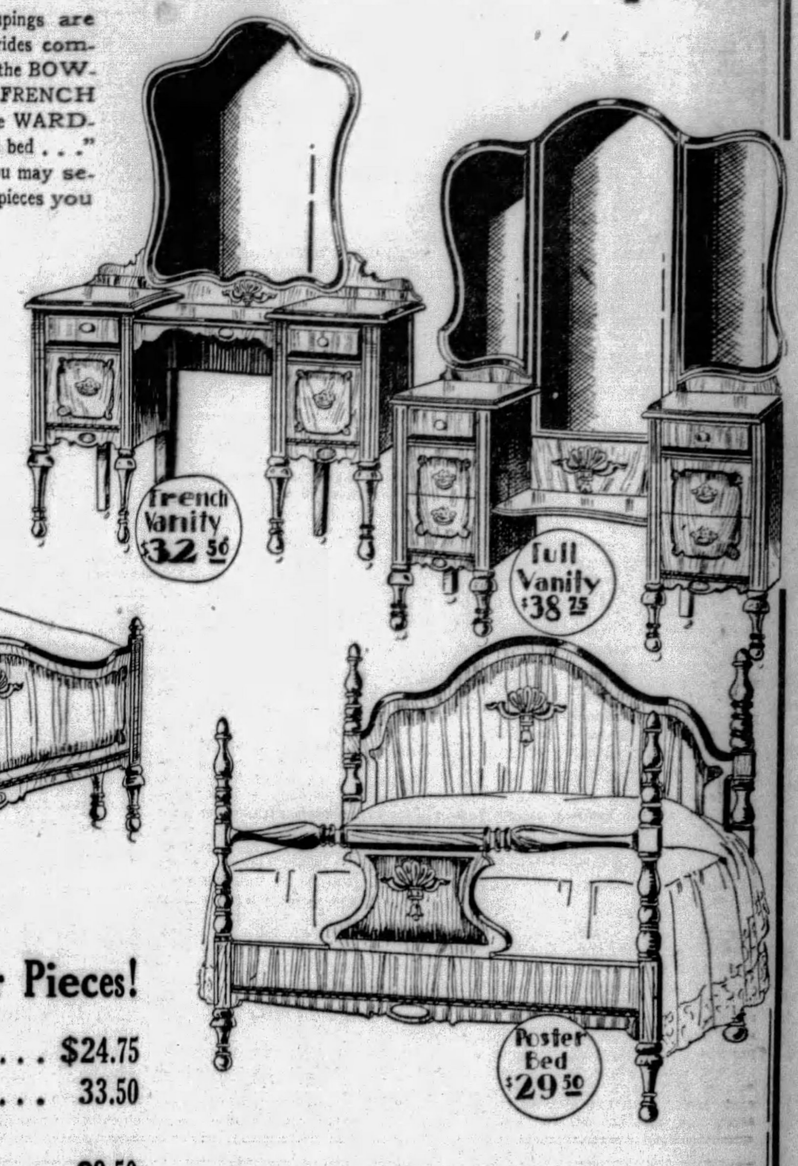

Comfortable and Smart!

THERE'S no question about it! Here's the proof! Dustproof construction! Massive, cleverly designed pieces! Mahogany interiors! The latest Walnut-Maple combination finish! Large, roomy, easy-sliding Drawers! A masterpiece, every one!

Choose Your Pieces!

38-inch Dresser . . .	$24.75
42-inch Dresser . . .	33.50
Bow-foot or Straight-End Bed . .	29.50
French Vanity	32.50
Full Vanity	38.75
Canopy Robe	38.75

Open a Charge Account—

It is so convenient to have a charge account at Spear's for it enables you to take advantage of the splendid opportunities this store is always offering by simply saying "charge it." Why not open one now?

Valueful Examples for "Bedroom Day"

It's So Convenient

All year 'round to have a comfortable DA-bed for the unexpected guest or daytime naps. Smartly cretonne covered, it opens to double size—completely equipped..... $15.95

Charge It!

Complete Bed Outfit

With SIMMONS BED, Walnut Finish, All Cotton Mattress to Fit and National Steel Fabric Springs $23.75

A good looking, serviceable, comfortable outfit at a low group price not ordinarily possible! Tomorrow only at both Spear Stores.

Charge It!

Skyscraper Chest

A smart, new style Chest of Five Drawers with Hat Compartment and Mirror Door! A wealth of convenience in compact size! So nicely finished, too, in Walnut with Rosebud decorations. Only..... $14.75

Charge It!

Three-Pce. Set

A Rose or Blue Damask upholstered Bench, Chair and Rocker will add to the successful comfort of your bedroom—beautiful walnut finish—3 pieces..... $13.50

Charge It!

Simmons Crib

BABY, TOO, IS MUCH better and healthier if he sleeps alone these hot nights in this SIMMONS brown finished Crib with close fillers and drop sides... $9.98

Charge It!

BEDSPREADS OF RAYON SILK

Stay fresh and cool-looking in summer time so much longer than any other kind. Size 80x103 inches. $2.50 values—tomorrow..... $1.75

No Mail, Phone Orders!

Bed Lamps

THESE LAMPS ARE so comfortably convenient and pretty, too, in soft Rose Rayon. Get one for every bed tomorrow. $1.25 value..... 89c

No Mail, Phone Orders!

Simmons Beautyrest

The Simmons Beautyrest SPRING FILLED mattress is especially designed for perfect relaxation! It is covered in beautiful new Damask in rich colors. It will give you real rest, these hot nights..... $39.50

Charge It!

Hurry If YOU Want One of These Maple Finish

Porch Rockers 98c

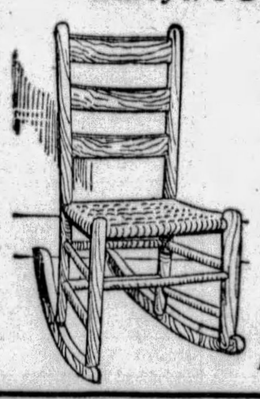

This is the last of these popular rockers we can get this season, and this price is LOWER than it costs to make them! Strong, neat, comfortable, they are ideal for porch, lawn, camp, cottage, etc.

No Mail or Phone Orders! Both Spear Stores

9-Piece Refrigerator Outfit $17.50

Here's a REAL bargain! Solid Oak, three-door Side Icer for fresh foods, ice water all summer long! Replace your old one tomorrow at this great saving. Equipment shown included.

$1 Delivers!

Ancient Bones Found

TRACES have been discovered at Wallertheim, Germany, of human beings who lived 110,000 years ago. Scientists recently found skeletons of men with big skulls and mouths like spouts.

Fiction Page

Idea for Channel Tunnel

THE latest idea for the English Channel tunnel is that the tunnel would begin 11 miles from the sea at Monks Horton with an exit nine miles from the French coast. Trains would be pulled by electric engines, at 92 miles an hour.

FOREST LOVE by HAZEL LIVINGSTON

(Continued from Yesterday.)

Nancy Defends Affair With Jack Beamer After Lou Reprimands Her

WHAT HAS GONE BEFORE

Nancy Hollenbeck, young and beautiful, wants to keep her newest beau, Mat Tully all to herself. Returning from a ride she leaves him at her door to avoid her mother's questionings and her sister's stares. Later Mrs. Hollenbeck warns Nancy against her own mistakes of marrying a poor man. Nancy after a sleepless night decides to follow her mother's advice. She breaks a date with Mat. Louise and Nancy leave for the annual house party of the rich Craigs. Nancy meets Jack Beamer, handsome English sportsman, married to wealth. Mrs. Craig comments. Louise, Nancy's sister, and Mat discover Beamer ardently embracing Nancy.

NOW GO ON WITH THE STORY.

CHAPTER IV.

IT was late when Nancy crept up the stairs, softly. Except for a lamp in the living room and a dim light in the upper hall the house was in darkness; everyone had gone to bed. She had left Beamer, a little self-consciously, downstairs.

Everything had happened so much quicker than she had dreamed it could. "He's certainly a fast worker!" she smiled to herself in the darkness, but it was an apprehensive smile, and she had a weak, sickish feeling in the pit of her stomach. Suppose someone found out . . . Mrs. Craig . . . mama . . . but how could they? And besides they hadn't been so wicked . . . what are a few kisses? And he wasn't living with his wife, hadn't been for over a year . . . it wasn't as if he were really, truly married . . .

Downstairs a door closed, cautiously . . . Jack, on his way out to the sleeping porch where the men slept. With a little, fluttering sigh, she sat down on the top step to pull herself together before going into the room she shared with Lou . . . just like Lou to be wide awake, waiting for her.

Ding, ding, ding. The clock struck, severely, 3 o'clock. Three o'clock! It couldn't be that late! No wonder the house was so quiet. "In about five hours I'll have to sit opposite him at breakfast, trying to eat, and he remembering . . . remembering . . ." In a sudden revulsion of feeling she pulled a grubby handkerchief out of her pocket and scrubbed furiously at her mouth. A big tear coursed down her cheek, streaking the powder. She gulped, and another fell, and another, and another. Good heavens, she couldn't sit there crying on the steps! Suppose Mrs. Craig should come out into the hall . . . "Oh, I wish we were rich," she whimpered, scuttling down the hall as fast as she could in the dark, "so I could marry the garbage man, or Mat Tully, or anybody I wanted to . . . ooh, I feel terrible!"

"Is that you, Nancy?" Louise lifted her dark head from the pillow and sat up.

"Um—"

"You can turn on the light. I'm not asleep."

"I can undress without it."

"Don't be silly. Turn it on."

Nancy turned it on and sat down on the floor, her back to the bed, to take off her shoes.

"Nancy, it's after 3 o'clock."

"I know." Elaborately unconcerned, Nancy dropped the other shoe and began leisurely to undress, leaving a little pile of garments in the middle of the floor, then wandering abstractedly around for her nightgown, instead of finding it first and slipping modestly into it, as mama had taught her girls to do.

"What will the Craigs think? I've been nearly crazy worrying. You must be out of your head, wandering all over the country with that Jack Beamer at night. Do you want to be co-respondent in a divorce?"

"He's not that dumb, thank you. He wouldn't drag me into—"

"No, you're right. There won't be any divorce." Louise's eyes were blazing. "He's just having a little amusement at your expense. Don't think he'd leave his wife for you. Not he. You ought to be ashamed of yourself necking with him all hours of the morning — you needn't deny it—I saw you, down by the river—"

"Louise Hollenbeck, you spied on me!" Nancy cried, and turned a tear-stained, accusing face full on Lou. . . . . "I didn't—I just happened to be there!" And then Louise saw her sister's face, streaked, and swollen with weeping. Her heart seemed to stop beating. "He—you—" she couldn't go on.

Nancy began to laugh then. Weakly. Wiping her eyes on the nearest thing which happened to be the dress she had just taken off. "I c-can't help it. You look so f-funny, worrying that J-Jack doesn't mean right by our little Nell! You're a laugh. Don't you think I can take care of myself? You make me sick. I . . . I can't help laughing!" But her laughter was half tears.

"I'm glad you think it's funny. His wife won't if she finds out. Neither will mama, and Mrs. Craig. You ought to be ashamed of yourself!" Reassured, Louise was indignant. "Besides, you were crying. There's no use pretending that you weren't. And you were letting that Beamer kiss you . . . ugh! I don't see how you could!"

Louise sat bolt upright in bed, passing judgment, and the culprit paced the floor, back and forth, back and forth, a slim, lovely figure with touseled, burnished hair, and damp eyelashes stuck together in absurd, babyish points.

"After being so crazy about Mat Tully, to turn right around and make love to somebody else, and a married man!"

Nancy wheeled at that, fighting back the tears that would come, in spite of her. "That's right. Rub it in. No matter what I do, I can't suit you. It's always the same. Ever since I can remember. Everybody I've liked the family has turned down. Two weeks ago I was all th-thrilled about coming up here to the river, 'cause I like Gil Neal and Cary Fleming, and you know it. And then you go and spoil that by telling me that they're only p-playing around with me, and I can be maid of honor or some other darn thing, when they marry girls with money—"

"But, Nan, it's true. Look at Gil now, next thing to engaged to May Belle—"

"I don't care if it is true; you spoiled my whole summer. And then I met Mat Tully, the only wonderful fellow I ever met in my whole life—"

"You can't say I knocked him!"

"No, you pounced on him, and dragged him right into the limelight so mama would start prying and poking the way she does, showing me that he wasn't really anybody and—"

"You mean you're giving him up because mama told you to?" Louise couldn't believe it. Her lip curled scornfully. "I'd like to see the family stop me if I ever fell in love!"

"But you're not like me." Nancy was crying in earnest now. "You don't mind washing dishes, and having your shoes re-soled—"

"No, of course not. I love it!"

"And I can't stand it. I wouldn't do it. Not for any man. I'm not going to let life get me that way. I've got to have nice things, or I can't be happy. Don't you see? When I marry, I've got to . . got to get somebody who can give me things. I've just got to. You don't have to look at me like that. I'm not any worse than lots of others, I'm more honest, that's all. I know what I want. Look how pretty mama was in that wedding picture. She married for love, and she's been left out of everything, and never had any fun. You can if you want to. But I won't—not me!"

Somebody stirred in the next room. Squeaking of springs. The door creaking.

"Shh, you'll wake the whole house," Louise warned. "I can hear somebody now. Besides you'll make yourself sick crying like that. And you haven't told me what made you cry in the first place. It must have been something that Jack Beamer—"

"No, it wasn't. He's a peach, really he is. It's a relief to meet a real honest-to-goodness man, that knows what he wants, and isn't afraid . . . of . . . of anythings."

"Well, don't think about it any more now. It's almost morning. I was a pig to keep you talking so long." Louise's protecting arm settled around her little sister. The gay, luxury-loving little sister who talked so cynically and really didn't mean a word of it . . . how could she? "Poor dear, chattering about love when she's never been touched by it, when she doesn't even know what it feels like to . . . to care awfully for someone!"

Nancy snuggled closer in the protecting arms. "Good old Lou," she thought, with a sudden rush of pity and affection. "How little she knows! I'm the only practical one in the family. Papa worries, and mama thinks she can make everything lovely by saying it is, and Lou fusses over the bills and harps about people only asking us places because mama was a Peebles and they think they have to, but I'm the only one with sense enough to plan . . ."

Ding, ding, ding, ding. The clock downstairs striking four. Four o'clock. She must get to sleep, or she'd look a fright in the morning.

With a soft little sigh, like the breath of a tired kitten, she burrowed under the covers again, nestling close to Lou. Good old Lou, whom she might be able to do a lot for, some day, not too far away.

They were both a little self-conscious in the morning. A little uneasy about the revelations of the night before.

"My Lord, I just shut my eyes!" Nancy yawned when the breakfast bell finally roused her. But she hurried, and was downstairs in time to have her fruit with the others, for there was no point in being late, and calling attention to the tardiness of last night.

"Morning!" she beamed at everybody, with a quick look to see if Beamer was there. He was. Immaculate and amazingly handsome in the riding clothes that accentuated his broad-shouldered fitness.

But Mat was gone. "Got up with the birdies, to go hiking or some other thing," his room mate, Frank Haworth, was complaining when Mrs. Craig, oozing importance from every pore, sailed in with a yellow envelope in her hand.

"It's a wire from Kitty Hollenbeck," she said, crumpling the crisp paper in her hands. "The girls will have to go right back today. It's too bad, but there isn't any time to lose. I've just sent the maid up to start packing, while you have breakfast . . . May Belle, you must not drink so much coffee!"

"But—is mama sick?" Nancy faltered.

Mrs. Craig shook her raspberry-hued head vigorously. "No indeed. She'll explain when you get home, dear. Now you will have to hurry if you're to make that train!"

(To Be Continued.)

(Copyright, 1929, King Features Syn., Inc.)

PETTING PATTY — A Case of Being Deaf and Dumb — By Machamer

This Bride saves Money

by keeping her clothes new looking *much* longer

[A department store buyer told her how]

"THE truth is I spend less on clothes than any of my girl friends and Jim says I'm *much* the best dressed!

"The secret is all in a hint given me by the dress buyer in our biggest department store.

"'You'll keep your frocks—underthings and stockings, too—looking like new *far longer* if you always cleanse them in Lux,' she said. 'Knowing modern materials as I do, I find Lux preserves the finish of fabrics—and their life—as nothing else does.'

"Since she told me this, I've *always* followed her simple rule. I use Lux for *all my clothes* — underthings, stockings, dresses, whether silk or cotton. As a result my nice things look new far longer.

"And Lux *saves* me so much. I don't have to spend all my clothes money just replacing worn-out things, so I have money for *extra* frocks, gloves, hats—really *twice as varied* a wardrobe as I otherwise would have."

Buyer for Fifth Avenue store . . . 92 out of every 100 department buyers interviewed in 132 leading stores insist on Lux.

Every bride, every girl, can have more new clothes—just as this bride has—*if she uses Lux.*

Try Lux—FREE

Try this marvelous Lux care for *your* clothes, at our expense! Just send us your name and address. By return mail you will receive a full-size package of Lux *free.* Write *today* to Lever Bros. Co., Dept. X-14D, Cambridge, Mass.

REPLACED — By N. FLORENCE LEECH — Daily Short Story

MARY GRAY was 25 years old, but looked and dressed and consequently felt 35. She attended church on Sundays, and had no week day interest beyond her work. Mary was stenographer to Dr. Parr, secretary of the State Mission Board, and was as well informed about the work on the fields as her employer. She knew when a young pastor was about to marry. She knew when a pastor decided to resign. She knew when a wife or a child of one of the hard-working earnest missionary preachers passed away. And of all the happenings of all the mission fields, the affairs of Ernest Dunaway interested her most.

It was a year now since his wife had died, leaving him with Theodore and Frances, aged 4 and 2, respectively. She had read with tear-dimmed eyes his harrassed, grief-stricken letters. Ernest Dunaway had asked for advice, but he did not accept Dr. Parr's council; he scorned it, bitterly.

"Since you can neither secure nor afford a housekeeper," the excellent doctor had dictated, "place the little ones in a Children's Home. Then, in a year or so, marry some fine young woman, who will make you and the children happy."

Ernest's reply was all but illegible. His little ones, he declared, should never be separated from him, and the memory of his beloved wife, enshrined in his heart, should never be usurped by another. This letter Mary Gray did not file. Instead she took it home with her, and read and reread the scrawled, blotted words. How she admired and pitied broken-hearted Ernest. And for a year that unfortunate young man had struggled along as best he could.

Ernest was an excellent preacher, and Dr. Parr assigned him evangelistic work to do during the summer months, with headquarters in Ridgeport. Mary approved heartily of the suggestion that Ernest place the children in a Ridgeport Children's Home so that he might see them every week. And eagerly she awaited sight of the Rev. Ernest Dunaway.

He proved to be tall and thin. "The housekeeper doesn't feed him properly," Mary thought. She talked to the young evangelist while he waited to see Dr. Parr. She told him about Dr. Parr giving her the afternoon off to visit the Home when the children arrived, and see that they were well and comfortable. She told him how sweet Frances was, and how manly Theodore seemed. "I adore children," she heard herself saying, though in the past she had paid not the slightest attention to them.

Ernest's somber dark eyes lighted with interest while she talked. Soon they were in the midst of a friendly conversation, and when Dr. Parr rang for his visitor to be admitted, both were surprised.

Mary typed feverishly. She wished she had told Ernest that she was going out to the Home that afternoon. She had bought some toys for the the children, now if she went, it would seem that she was following him. The door of the private office swung open, and the two men came out. "You can't go to the Home until afternoon," Dr. Parr was saying. "I'd ask you to lunch with me, but I have an engagement. Miss Gray, do you eat down town on Saturdays?" He smiled genially at his secretary.

"Ye-es, Dr. Parr," she stammered nervously.

Dr. Parr looked significantly at the young man. Ernest flushed. "Will you have lunch with me?" he managed.

"Why, yes, thank you; and I will give you the toys I bought for the children."

"Get your hat and run along," instructed Dr. Parr.

Mary did go to the Home that afternoon, and with Ernest, and on Monday she bought herself a dress, realizing suddenly that she looked like a frump. It was the prettiest, most youthful frock she had ever had, and she scarcely recognized her slender reflection in the mirror. Now she discovered that she needed gloves and slippers and hose and a hat. She had promised Ernest to drive with him on Sunday morning to Beaches, near Ridegport, where he was to conduct services that next week. They would return after the evening service.

The summer passed swiftly. Mary was busier and happier than she had ever been in her life. She watched over Ernest's children, wrote him about them, and accompanied him to afternoon services in country churches near Ridgeport. And on Saturday afternoons they took the children to the parks on little picnics.

"I have known you five years through your letters," she told him once, laughingly.

"Your friendship has brought joy into my life," he answered seriously. "You have a mother's heart."

September was approaching, and Ernest would soon return to his country field. Mary found herself wondering what she would do without him and the children. How could she go back to the old, lonely life?

A few days later, Ernest had a long conference with Dr. Parr, and when he came out, his cheeks were flushed, his dark eyes shining.

"Can you go to lunch now?" he asked Mary, abruptly.

She rose precipitately, and with no thought of Dr. Parr or her work, hurried from the office. "What is it?" she demanded.

But he was not to be hurried. He waited until they were seated at their favorite corner table in the restaurant, and their lunch brought. Then he spoke.

Dr. Parr has asked me to continue evangelistic work. They will furnish me a home here, and are offering me a good salary."

"I'm so glad," she exclaimed.

"Dr. Parr has been a true friend—to think that I should return evil for good."

"You mean—" she frowned.

"That I want his secretary."

"Oh!" Her hands were trembling, she clasped them in her lap.

He bent nearer. "The children love you, Mary," he murmured.

"And I love them. Dr. Parr is fond of me, too," she added, with a hint of a smile.

"I mean," stumbled the eloquent young preacher, "I mean that I love you—I adore you—I can not live without you!"

"Oh," replied Mary. "That is different—for, you see, I love you, too."

And Dr. Parr, secretary of the State Mission Board, confided to a friend that he had been working on Home Missions all summer.

Aberdeen's Quarries

ABERDEEN has nine granite quarries employing 5,000 men. Aberdeen's granite is the hardest in the world, but not so brightly colored as granite from Norway, Sweden and Finland.

Magazine Page

Aged Woman Honored

A SUSSEX (England) lady, who recently celebrated her hundredth birthday, received a medal from the British Red Cross Society for her war services, which included sewing over 400 shirts for the men at the front.

Meditations of a Wife

By HELEN ROWLAND

A Snob OR A Gentleman?

THAT college professor who advised a graduating class to be "snobs" and "gentlemen" simply got his words and music mixed. As MIXED as a Saturday night crowd at a summer resort.

* * *

You can no more be both a snob and a gentleman than you can be both a blonde and brunette.

* * *

A gentleman has NO inferiority complex. He KNOWS he's "the goods;" and he doesn't have to prove it by the cut of his clothes, the shape of his finger nails or by snubbing the ashman. A gentleman is a gentleman to everybody—and a toady to nobody!

HELEN ROWLAND

* * *

A snob, on the other hand, is filled to the chin and brimming over with an inferiority complex, which he is forever trying to reduce by high-hatting shop clerks, bawling out the waiter, up-staging his old friends, toadying to the mighty and stretching the broad "A" until it cries for mercy.

* * *

Advising a college boy to "be a snob" seems like carrying roses to the Vale of Cashmere, or sending pretzels to Germany. Not because he's a college boy, but because, at twenty, we are all wasting a lot more energy on "putting up a front" than on cultivating backbone.

* * *

At twenty we are all more intensely interested in putting brilliantine on our hair than we are in what's under our hair.

* * *

Swank, swagger, toploftiness and putting on dog looks to young men and young women like royal roads to success. All you have to do, in order to make a startling impression on the world, is to high-hat it, bluff it, stare it out of countenance.

* * *

Nothing to do after that but press a button at the side of your desk, marry the Boss's daughter and pick out your clothes for Palm Beach!

* * *

That's being a Snob, with a capital "S." But being a Gentleman is something else. When the professor said, "Dress, act and speak like a gentleman," he said a whole City Library full.

* * *

What this Country needs is more POLISH—more polish on its manners, not on its boots or its fingernails. What it needs is more ornamental men, and fewer money-grubbing machines. More GENTLEMEN—and fewer snobs.

* * *

Just because you are democratic and live in a democracy, is no reason why you should be a hoodlum. Or a roughneck. Just because your father wore one suspender and made his pile, is no reason why you should use two negatives and shove women off the sidewalk, with your elbows.

* * *

Beautiful English, graceful manners and good grooming are the hallmarks of a gentleman; and they will get you an entree to an office or a drawing room quicker than all the push and nerve in the world.

* * *

Snobbing your way up the ladder of success is the hardest climbing on earth. But being a gentleman brings the biggest returns for the smallest effort. The difference between good breeding and snobbery is the difference between POLISH and VARNISH. Try both—on your dining-room table.

(Copyright, 1929, King Features Syndicate, Inc.)

A JUNE BOUQUET

Drawn by Dorothy Flack

OF all the bouquets that were ever assembled, the loveliest of all, to my mind, is the bouquet of loveliness which one sees everywhere on these wondrous June days. The bouquet which consists of the bride and her attendants.

Have you ever seen a bunch of flowers lovelier than these exquisite human blossoms? The bride, like a lily in her snowy white, with the misty veil floating around her like a tender cloud. The bridesmaids hovering around in rainbow colors lending a gently subtle contrast. Like the shy little flowers who have inspired their gowns, they cast enviously admiring glances at the lily who floats, rather than walks in their midst.

Truly, of all the months June is surely the most perfect for a wedding. Then Nature seems to be at her most gorgeous; seems, indeed, to realize that this is the Lovers' month and does everything possible to make this old earth a veritable paradise.

And Love touches everything with a soft happiness that makes the eyes of the flowers glisten with a brilliance that outshines the dewdrops on their flower namesakes. For Love always brings beauty and happiness, even to the plainest countenance. And all those who are but spectators at this time of times, find themselves remembering the day when they, too, were part of "The June Bouquet," and Love brings to them happy memories, as it brings a glad anticipation of eternal bliss to the Lily who is, indeed, the fairest flower of the bouquet.

Correct Manners

By Mrs. Cornelius Beeckman

The Husband's Name

DEAR MRS. BEECKMAN:

A and B are trying to settle an argument. A claims a lady should refer to her husband by his first name when speaking to familiar acquaintances, and by Mr. —— to men acquaintances. B maintains, to be really correct, one should refer to her husband as "my husband" to men acquaintances. Which is correct?

E. P.

THE difference isn't in whether the person to whom you are speaking is a man or a woman, but in whether he or she is a friend or a person who serves. For instance, to a servant or to a tradesman a woman would say, when referring to her husband, "Mr. Brown wishes to have you come on Thursday." Again, when she is speaking to an acquaintance, a man or woman who may at some time have the privilege of calling her and her husband by their first names, she would say, for instance, "My husband does not care for early American furniture." If, however, she is speaking to close friends, she would most naturally say, "John told me last night that he has been reading a most interesting book."

Shoes and Weddings

DEAR MRS. BEECKMAN:

Is it proper to wear leather shoes dyed to the color of the dress for formal wear in a bridal party?

BOBBIE.

IT is better if these shoes are of satin or of the material of the dress, if the dress is, say, of crepe de Chine. Shoes of leather are too heavy in appearance to be consistent with materials customarily used for the bridesmaids' dresses.

(Copyright, 1929, Premier Syndicate, Inc.)

Love's Awakening

A Continuation of Love's Embers

By ADELE GARRISON

Carolyn and Ronald Are Found Waiting for Marion.

"OH! OH! Mother! Auntie Madge There's the tower! Look! Over this side of the mountain! Down there in the hollow! There's Whitney! Isn't it marvelous with the sun shining on it? Can we go faster, Auntie Madge? I want to be one of the first girls there if I can."

"Not down this grade, Marion," I said, "with all those curves ahead of us. If we ever should tip over the side here we wouldn't stop rolling until we landed at the gate of your school, and I'm afraid you wouldn't be presentable to your head mistress."

Marion giggled. "And she's an awful crank on personal appearance, even if she is the best head mistress in the world," she commented. "So I won't ask you to go faster. But I sure would like to fly down there. I don't believe I ever was so happy in my life. Oh, I don't mean that," she amended loyally. "I'm happier getting home to y.., Mums. And don't think I'm happy because I want to get away from home. I'm just torn apart. I don't want to leave you, and yet I'm just crazy to get to school."

I could not see her face or Lillian's, for both were in the back seat, while I at the wheel, was letting the car coast down the wonderful, wide boulevard, a marvel of engineering achievement which had conquered one of the mountains surrounding Sackettsville and made driving over it a keen pleasure instead of a nervous dread.

The village and the school building in the center, dominating it, were framed in trees, gorgeous now in autumnal coloring, as were the oaks and maples mingled with evergreens covering the mountain sides. The town lay in an irregular oval of rolling land surrounded on all sides by mountains—low, not to be compared to their brothers of the Rockies, but most impressive to a lowlander and lover of heights like myself.

The beauty of the view before me made me oblivious for an instant to the emotional problem which I knew Marion's joy at returning to school had brought to her mother. But as I realized that Marion's appeal had been followed by silence, that Lillian had not yet replied to the child's tremulous questioning, I gripped my wheel tensely, while every nerve I possessed tautened. Was it possible that my old friend was so obsessed by her jealous maternal love as to refuse her young daughter the assurance she craved.

Then I heard a loving murmur, "My own girl!" And I realized that Lillian's first answer had been to draw her child into her arms. With a mental apology I heard her add emphatically:

"Of course I understand, darling, for I feel exactly the same way. I shall miss you terribly, but at the same time I should feel that I wasn't doing the best thing for you if you dreaded returning to school. But tell me, do all the girls feel this way? I thought most girls hated—"

"Some of 'em do," Marion said. "They're just horrid about coming back. But they're not homesick either. They just don't want to stop their good times. But most of the girls love it the way I do. They don't feel that way at other schools," she went on loyally. "Just this one. It's the best ever. Oh, now we're over the mountain, Auntie Madge. We're almost there. We'll go to the hotel first, won't we? I want to change my dress before I go over to school."

"The girls saw this one last year, I suppose," Lillian said with a little laugh.

"That isn't—" Marion began indignantly, but she was too honest to finish as she had begun.

"Yes, it is the reason," she admitted a bit shamefacedly. "But Mums, if ever you want to wear your new things it's on the first day, when all the rest are sporting theirs."

"Of course, my baby," Lillian soothed, and then, under Marion's direction, I sent the car down the tree-lined main street of Sackettsville until we drew up at a rambling, picturesque old house with the sign, "Sackettsville Inn." Marion was out of the door almost before I had stopped the car, while from the veranda Carolyn rushed down to meet her. Ronald was but a few steps behind his sister.

(Copyright, 1929, Newspaper Feature Service, Inc.)

Tomorrow's Horoscope

Wednesday, June 26

THE astral operations for this day hold presage of difficult and trying situations which may be best countered and turned to advantage by maintaining a controlled demeanor and a calm point of view. To these add diligence and dogged resolution, with supreme discretion in the purely personal affiliations. Be careful in employment and in all affairs with the opposite sex. Strife, anger, litigation and accidents should be guarded against.

Those whose birthday it is may be prepared for a year calling for much self-control, prudence and discretion in business as well as personal affairs, especially the latter. Law, quarrels, violence and self-indulgence may bring disaster and defeat in many directions. Be wise in dealing with superiors, and with the opposite sex.

A child born on this day may be diligent and steady in work, but may be inclined to "fly off the handle" much to his peril in employment and positions generally. He should have self control inculcated in all the relations of life.

'Tis the front towards life that matters most—the tone, the point of view, the constancy that in defeat remains untouched and true.
—Florence E. Coates.

Household Hints

If you run out of furniture polish, use equal quantities of vinegar and paraffin. Put into a bottle and shake well.

Turpentine removes grease stains from carpets. Use the turpentine on a piece of cloth and rub vigorously until the spot has disappeared; rub afterwards with a dry duster to remove all traces of the turpentine.

How to Keep Well

By DR. ROYAL S. COPELAND

Care and Diet Will Improve Bad Teeth

IN North America, more than in any other part of the world, the teeth are given a lot of attention. I shall not admit that they have enough care, but we do better than they do across the ocean.

DR. COPELAND

In England I was struck by the general neglect of these useful and beauty-giving organs. I am sure it is not a mere coincidence that so many observers note the same thing.

It is a pity that anywhere there should be neglect of a part of the body so important. Without sound teeth the food is not chewed as it should be.

But it does not end here. If there is continued neglect the teeth become abscessed and the gums are bathed in pus. This evil substance is absorbed into the system and then there is real trouble.

More and more, the medical profession is pointing out the bad effects of pus infection. Rheumatism, heart disease and many obscure ailments can be traced to such sources. Diseases of the kidneys and other serious afflictions, are thought to be made worse, if not actually caused, by pus infection.

There are many factors involved in a study of the whys and wherefores of bad teeth. I do not care to discuss the possible effect of heredity upon the quality of the teeth.

You know I am inclined to belittle heredity as an important consideration in disease production. I cannot bring myself to believe that we are "hog tied" to the sins or faults of our ancestors.

I must admit, of course, that a few rare ailments may be founded on heredity. In general, however, we can overcome the bad inheritance and through our own efforts sweep aside the shackles of birth. Let's not worry about our grandparents.

There is one thing we do get from our parents. I refer to the early teaching in matters of personal hygiene. We eat, sleep, exercise and bathe as we were taught in childhood. We should make sure for ourselves that we cannot do better than they did.

Improper feeding has much to do with the development of bad teeth. There used to be a disease, not much seen now, known as scurvy. Sailors, prisoners, inmates of asylums and others confined to limited quarters and fed on unsuitable food had scurvy. Thanks to better food and advanced knowledge we escape that old-fashioned ailment.

But we have now what we may call "hidden scurvy." If the mother's food is deficient or of wrong quality while the baby is being nursed there may be established in the infant such defects that the teeth, when they come, are not normal. A well-balanced diet will do away with this danger.

The teeth must be kept clean. No matter whether it is the youngster with his first teeth or the grown-up, it is essential that cleanliness be practiced. Sticky, sweet food will lodge between the teeth. There it ferments, forms acids, and the surface of the tooth is softened. Repeated day after day and night after night, what results? The beginning of a cavity is formed.

The teeth are too precious to neglect. Begin now to take the best of care of your possessions.

Answers to Health Queries

E. R. K. Q.—How many glasses of water should a person drink daily?

A.—From five to eight glasses.

(Copyright, 1929, Newspaper Feature Service, Inc.)

(Advertisement)

Prescription He Wrote in 1892 is the World's Most Popular Laxative

When Dr. Caldwell started to practice medicine, back in 1875, the needs for a laxative were not as great as they are today. People lived normal, quiet lives, ate plain, wholesome food, and got plenty of fresh air and sunshine. But even that early there were drastic physics and purges for the relief of constipation which Dr. Caldwell did not believe were good for human beings to put into their system. So he wrote a prescription for a laxative to be used by his patients.

The prescription for constipation that he used early in his practice, and which he put in drug stores in 1892 under the name of Dr. Caldwell's Syrup Pepsin, is a liquid vegetable remedy, intended for women, children and elderly people, and they need just such a mild, safe, gentle bowel stimulant as Syrup Pepsin.

Under successful management this prescription has proven its worth and is now the largest selling liquid laxative in the world. The fact that millions of bottles are used a year proves that it has won the confidence of people who needed it to get relief from headaches, biliousness, flatulence, indigestion, loss of appetite and sleep, bad breath, dyspepsia, colds and fevers.

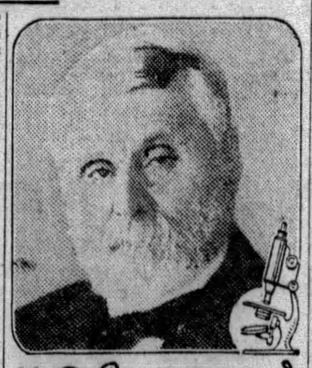

W. B. Caldwell M.D.
AT AGE 83

Millions of families are now never without Dr. Caldwell's Syrup Pepsin, and if you will once start using it you will also always have a bottle handy for emergencies.

It is particularly pleasing to know that the most of it is bought by mothers for themselves and the children, though Syrup Pepsin is just as valuable for elderly people. All drug stores have the generous bottles.

MEYER JONASSON & CO.

LIBERTY AND OLIVER AVENUES—CALL ATLANTIC 6200

Silk Jackets

$5.95

ONE simply must have a jacket to be smart. Some are buying two or three and thereby creating several ensembles.

Excellently tailored of silk crepe, in the model pictured above, that fits perfectly. Comes in Black, Navy, Pansy Purple, Orchid, Brown, Red, Almond Green and Tipperary. Sizes 14 to 40.

Jonasson's Sportswear, —Main Floor—

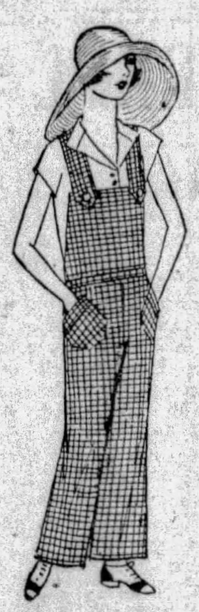

Overalls

$1.95

GOING to Camp—Going Hiking—or planning to stay in your own back yard? No matter what your intentions, you will find a pair of overalls intensely practical and becoming.

Model pictured above is of checked gingham in a series of colors—green, red, brown, lavender and blue.

Others equally pretty of plain linene in blue, green, capucine and rose.

Also Sateens in colorful cretonne patterns.

Sizes 14 to 20

Jonasson's Sportswear, —Main Floor—

Washable Silk Pique in white or flesh. Carefully tailored and prettily styled. Sizes 14 to 20.

Washable Silk Crepe with sleeveless sunback frock. Polka dot jacket in red, navy or green. Sizes 14 to 20.

Washable Silk Crepe in white, yellow or flesh. Pleated all around. Silk embroidered motif. Comes in sizes 16 to 42.

Sportswear, Main Floor

Just Arrived

New Sports Frocks

Washable Silks Abounding With Chic

$9.95

NEW—FRESH AND LOVELY! You'll like them all. Just the right types to suit your purpose. Both sleeveless and long sleeves—both sunbacks and regulation styles—tuckings and pleatings which impart much smartness—white and pastel shades—misses' and women's sizes.

They're ideally styled for the active sportswoman and are equally suitable for anyone who desires a washable frock which has not sacrificed anything in the way of chic.

Sizes 14 to 42

—Jonasson's Sportswear, Main Floor—

Washable Silk Crepe trimmed with hemstitching. White, eggshell, flesh and maize. Long sleeves. Sizes 14 to 40.

HOLD SUSPECT IN FIGHT DEATH

William E. Rose, 23, of Irwin, Pa., died in Columbia Hospital early today from a fractured skull suffered, it was said, when he was struck on the head with an iron bar by a Negro in the Pitcairn roundhouse of the Pennsylvania Railroad yesterday.

A few hours later Pennsylvania Railroad police arrested a Negro who said he was William Pryce, of 114 Graham street, Wall, in connection with Rose's death.

Simon Rose, father of the dead man, informed morgue officials that his son told him he had quarreled with a Negro in the roundhouse and that the latter struck him across the forehead with an iron bar.

Police Hunt Boy, 5, Missing From Home

Harry Krist, 5, who lives with his parents in the rear of 209 Anderson street, has been missing since yesterday afternoon. He was last seen playing near his home, without hat or shoes. The Missing Persons Bureau has been requested to search for him. The police also are making an investigation.

Amputated Foot Shown in Suit For Damages

MORGANTOWN, W. Va., June 25.—(AP.)—A dismembered human foot was admitted as evidence in a civil suit in Preston County Circuit Court in Kingwood.

The foot had been amputated from E. E. Cuppert, Terra Alta, who brought suit against Dr. D. F. Dailey, Terra Alta, charging negligence in the care of the member when it was injured two years ago.

Driver Sought After Crash; 2 Girls Hurt

Police today were looking for the owner of an automobile which collided with a street car at Sandusky and North Canal streets, North Side. After the crash the occupants disappeared. An hour later two girls giving their names as Pauline Miner, of 872 North Lincoln avenue, and Margaret Miner, of Farrell, Pa., applied to the Allegheny General Hospital for treatment of cuts about the face and head. They admitted they were passengers in the automobile, police said, but did not know what had become of the driver.

B. & O. TO HOLD SAFETY RALLY

Many officials of the Baltimore and Ohio Railroad will attend a safety rally in Pittsburgh tomorrow afternoon. The day's program will open with a banquet in the Keystone Athletic Club at 12:45 p. m. In the evening a dance will be held at Palm Garden, to which employes of the Pittsburgh division have been invited.

Among officials attending the rally will be W. W. Wood, of Baltimore, superintendent of welfare and safety; E. A. Peck, general superintendent; F. O. Bunton, safety agent; M. S. Kopp, superintendent of the Pittsburgh division, and W. F. Booth, terminal superintendent.

WILL REENACT MUSIC FETE

Three hundred children of the John Morrow Public School, Davis avenue, North Side, will reproduce an original musical festival tonight at the Episcopal Church Home, Penn avenue and Fortieth street. Mrs. Charles S. Shoemaker, president of the home, will provide buses to convey the children to and from the institution. Three performances recently drew capacity audiences to the Eleventh United Presbyterian Church, California and Davis avenues. Proceeds went to the Stephen C. Foster Memorial Fund.

Hail Storm Shatters Confluence Windows

CONNELLSVILLE, Pa., June 25.—A hail storm at Confluence did considerable damage yesterday. It is estimated that windows were broken in 75 per cent of the homes. In a schoolhouse 36 windows were shattered. Stained glass in the Baptist Church was broken. Holes were torn in the tops of automobiles and gardens were flattened.

French Plan Amnesty For Alsace Leaders

PARIS, June 25.—(AP.)—The French cabinet decided today to present to the Chamber of Deputies a bill granting amnesty to the two Alsatian autonomist leaders, Dr. Eugene Ricklin and M. Rosse, and a number of school teachers ousted because of their activities. The action was believed a result of Alsatian unrest, giving French circles grave concern.

Heat Causes Death Of Infant Triplet

MARTINS FERRY, O., June 25.—Extreme heat is blamed for the death of Robert Cox, one of the triplets born Friday to Mr. and Mrs. John K. Cox. The other two babies are in good health.

Alderman Given Marriage Fee After 7 Years

WASHINGTON, Pa., June 25.—Alderman J. F. Carmichael, of this city, has found an honest man.

Seven years ago he married a couple. The man did not have enough money to pay the customary fee. Today the man came to his office and settled the debt.

Wife Gets Divorce; Tells of Beatings

Mrs. Minnie Stonerod, 155 Virginia avenue, Mt. Washington, left her husband, Earl C. Stonerod, 140 Ruth street, last April, after having lived with him since their marriage, April 12, 1913.

"I accused him of being out with a girl because he came home with his eyebrows arched and he said he had been out and his girl arched them," Mrs. Stonerod told Judge John A. Evans at the hearing of her divorce suit in Common Pleas court.

She added: "He beat me, hitting me until the whole side of my body was black and blue, and he had an awful habit of choking me."

The divorce was granted.

SHIPPERS PLAN FOR HEARING

Large shippers will meet at the Chamber of Commerce Friday to prepare for a hearing to be held in Pittsburgh by the Interstate Commerce Commission July 8 in connection with an inquiry into switching arrangements.

The investigation was initiated in 1923. Petitions for broadening the issue, filed by numerous Pittsburgh concerns, have been denied in part. The commission has extended the inquiry, however, to include the question of the lawfulness of certain switching tariffs of railroads serving Pittsburgh.

The meeting Friday is to arrange for the presentation of evidence.

4th Ave. Non-Stop Auto Order Delayed

The new order prohibiting stopping of traffic on Fourth avenue, between Ferry and Grant streets, which was to have taken effect yesterday, was postponed by Director James M. Clark, of the Department of Public Safety, until Thursday. The order has not yet been passed upon by council, but it may be taken up tomorrow. If passed it will become effective the following day.

Teacher and Co-Ed Wed in College Romance

AUBURN, Me., June 25.—(INS.)—A romance that started in the class room came to a climax yesterday at the altar when Robert George Berkelman, of Lewiston, a member of the Bates College faculty, took Miss Yvonne Louise Langlois, of Philadelphia, a member of the graduating class, as his bride.

The bride is the daughter of the Rev. and Mrs. Arthur Langlois. The groom is the son of Mrs. Johanna Berkelman, of Duluth, Minn.

Montefiore Hospital To Be Opened in July

It was formally announced today that the new Montefiore Hospital will be formally opened in July. The definite date has not been fixed, but Sunday, July 14, has been tentatively set. Preliminary arrangements for the dedication were made at a committee meeting attended by Eugene Herzog, chairman; Benjamin Hirshfield and A. Oseroff, vice presidents of the hospital; Irwin D. Wolf, David Alter, Mitchell B. DeGroot, Louis Caplan, S. A. Bachman and Leo Lehman.

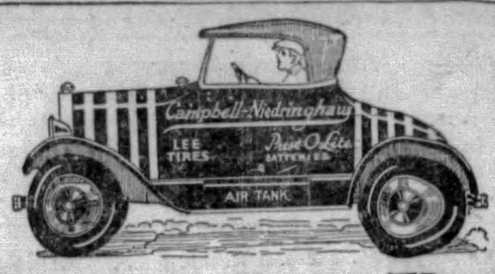

Everybody Knows Them

These busy little cars have answered tire and battery distress calls for 16 years, day and night, Sundays and holidays.

When you have tire or battery trouble on any make, call us.

BUY LEEs ON OUR 12-PAY PLAN

Tire and Battery Service on All Makes—7 A. M. to Midnight

Baum Blvd at St. Clair St. Montrose 6423 | 20 Road Service Cars. Big Covered Driveways. | Allies Blvd. at Grant St. Court 2700

Campbell-Niedringhaus

Advertise Your Wants in The Sun-Telegraph

Marriage Licenses

Wesley J. Anderson	Chicago, Ill.
Hazel M. Fritz	McKeesport
Arthur Goetz	Pittsburgh
Dorothy F. Evans	Pittsburgh
Edwin F. Uhland	Philadelphia
Mary C. Desmond	Oakmont
John P. Volzer	Pittsburgh
Ruth R. Coudriet	Pittsburgh
Harlan B. Moss	Bellevue
Hulda R. Gross	West View
James F. Morgan	Pittsburgh
Alice C. Rodgers	Pittsburgh
Walter J. Heiler	Pittsburgh
Margaret M. Fahey	Carnegie
Daniel P. McCaffrey	Pittsburgh
Mae A. Dawson	Pittsburgh
Frank J. Toucher	Presto, Pa.
Kathleen M. Aspell	Heidelburg
Charles E. Rimp	Columbus, O.
Grace E. Kerbert	Pittsburgh
Edwin J. Standt	Pittsburgh
Anna M. Hohman	Pittsburgh
Barton C. Hooper	Montgomery, W. Va.
Isabel M. Palmer	Pittsburgh
David A. Reside	Wilkinsburg
Margaret L. Cloonan	Munhall
John Yost	Pittsburgh
Rosella Traynor	McKees Rocks
H. Jordan Overturf	Youngsville
Priscilla E. Alter	Parnassus
James J. McCoy	Pittsburgh
Elizabeth C. Sweeney	Pittsburgh
Gilbert Lehner	Pittsburgh
Margaret Mueller	Pittsburgh
Albert Jukes	Eldersville
eBatrice Midcap	Eldersville
Conrad W. Weigold	Pittsburgh
Ann C. McDermott	Pittsburgh
John W. Bruce	Springdale
Frances C. Reynolds	Carrick
Anthony Hufnagel	Pittsburgh
Hilda Carr	McKees Rocks
Arthur W. Fulton	Pittsburgh
Irene A. Mitchell	Pittsburgh
Albert B. Weller	Millvale
Freda J. Vogel	Pittsburgh
Carlysle G. Clawson	Vandergrift
Elizabeth C. Wilson	Apollo
J. Paul Flaherty	Pittsburgh
M. Gertrude McLaughlin	Pittsburgh
Edgar B. Wimer	Pittsburgh
Cora A. Harman	Pittsburgh
John Cresant	Sewickley
Jeanetta Hydinger	Emsworth
Herman P. Hempel	Millvale
Margaret A. Koenig	Millvale
Paul Hassik	Pittsburgh
Lottie Williams	Pittsburgh
William Kalina	Cleveland, O.
Ida M. Hurlbert	Cleveland, O.
Michael Burke	Pittsburgh
Mary Diskin	Pittsburgh
D. Stewart Beattie	Swissvale
Mary D. Connelly	Braddock
George H. Harris	Coraopolis
Willie Z. Page	Coraopolis
John Seaman	Sharon
Julia Scruppi	Cherry Valley
Lester D. Hughes	Akron, O.
Sara O. McIntyre	Johnstown
Teddy Russell	Pittsburgh
Edna Grist	Pittsburgh
Willard F. Hanson	Wilkinsburg
Celena Sower	Wilkinsburg
Gilbert C. Davis	Chicago, Ill.
Pearl J. Vandevart	Wexford
Robertson Wright	Elderton
Mildred L. Boffey	Elderton
Everett J. Horner	Pittsburgh
Lillie A. Hopper	Atlanta, Ga.
Anthony J. Brown	Wexford
Loretta T. Wagner	Wexford
Anthony H. Trost	Sharpsburg
Rosella M. Abt	Sharpsburg
Walter L. Braun	Oakmont
Marion M. Minch	Coraopolis
Geey Swain	Pittsburgh
Marion Easley	Pittsburgh
Aloysius Siskey	Pittsburgh
Julia Muehlbaun	Pittsburgh
Frank Ford	McKees Rocks
Margaret King	McKees Rocks
Joseph J. Meiser, Jr.	Pittsburgh
Emma M. Pifer	Pittsburgh
George Rothwell	Pittsburgh
Barbara L. Kelchis	Pittsburgh
Jan Kostan	Pittsburgh
Anna Kozak	Pittsburgh
Donald T. Forsythe	Carthage, Ill.
Katherine Marshall	Rochester
Robert Long	Pittsburgh
Nellie Anderson	Pittsburgh
John F. Pundakowski	Pittsburgh
Anna Mihelic	Pittsburgh
Earl W. Mink	Allison Park
Laurie I. Hooks	Valencia
Frank R. Cummings	Pittsburgh
Katherine O'Connell	Pittsburgh
Thos. A. Shearer	Swissvale
adie C. Hall	Pittsburgh
Edward Burns	Pittsburgh
Irene Orr	Pittsburgh
John J. Karlicks	Pittsburgh
Nina Baldauf	Pittsburgh
Russell C. Tower	Hartford, Conn.
Elizabeth L. Bittner	Wilkinsburg
Robert E. Barrett	Knoxville
Elizabeth Loerch	Pittsburgh
James Degnan	Pittsburgh
Florine Wylie	Gibsonia
Robert Bell	Pittsburgh
Armatine Cochran	Pittsburgh
Charles Hruby	Pittsburgh
Caroline Makowski	Pittsburgh
William E. O'Toole	Pittsburgh
Elizabeth Hooper	Pittsburgh
Jan J. Dzialowski	Pittsburgh
Stefania W. Jockim	Pittsburgh
George T. Miller	Emsworth
Lillian M. Earle	Pittsburgh
Parter G. Sleppy	Springdale
Essie Straub	Millvale
Danny Stewart	Pittsburgh
Violet Pritehett	Pittsburgh
Robert S. Wich	Pittsburgh
Helen E. Gollings	Overbrook
Louis M. Campfield	Wilkinsburg
Olga R. Suplit	Wilkinsburg
Henry Leo Lotz	Pittsburgh
Amelia C. Baier	Pittsburgh
Andrew J. Larson	Mt. Oliver
Marie Michalski	Pittsburgh
William D. Lang	McKeesport
Ruth C. Cearna	McKeesport
Harold N. Knoll	McKeesport
Mable V. Holloway	McKeesport
John Claney	Pittsburgh
Ocie Shreve	Pittsburgh
Elmer J. Glackin	Hazelwood
Helen Malley	North Braddock
Edward F. Limmis	Salem, N. J.
Hilda J. Mehaffey	McKeesport
John Dannaccio	Pittsburgh
Angeline Ditillio	Pittsburgh
Camillus J. Brutscher	Pittsburgh
Margaret Connolly	Pittsburgh
Ferdinand Meyer, Jr.	Pittsburgh
Emma Winnebald	Pittsburgh
Albert A. Kaiser	Greentree
Vilca C. Frappen	Castle Shannon
Richard C. Macpherson	Sewickley
Fosie M. McMahon	Coraopolis
James J. Hoffman	Pittsburgh
Marcella Kreisel	Pittsburgh
Clarence E. Peck	Pittsburgh
Louisa B. Sayenga	Pittsburgh
Edward G. Flowers	West View
Marie E. Meiers	Mt. Oliver
Glen M. Tracy	Homestead
Zonia Farowitz	Homestead
Albert C. Engelman	Natrona
Kathryn Widmer	Brackenridge
George Mushalko	McKeesport
Mary Lasota	McKeesport
Joseph A. Stein	Sharpsburg
Margaret M. Comer	Sharpsburg
Lucien L. Leape	Wilkinsburg
Mildred G. West	Wilkinsburg
Edward E. Vilsack	Pittsburgh
Ruth E. Nobbes	Pittsburgh
Frank Pagel	Pittsburgh
Olive Young	Pittsburgh
Carl J. Shaw	Pittsburgh
Edith H. Underwood	Duquesne
William F. Broduak, Jr.	Bethlehem
Sarah H. Taylor	Crafton
Elmer J. Sipple	Pittsburgh
Norma Conroy	Pittsburgh
Harry A. Urben, Jr.	Pittsburgh
Bertha L. Gall	Pittsburgh
Samuel I. Zakuto	Detroit, Mich.
Adele Levine	Pittsburgh
Thomas S. Hudson	Tarentum
Ruth J. Huston	Tarentum
Charles C. Paris	Pittsburgh
Annetta Reynolds	Pittsburgh
Ralph P. Erny	Pittsburgh
Marie C. Binder	Pittsburgh
Peter Kostelac	Fayette City
Katherine Puscar	Versailles
George Patano	McKees Rocks
Elena Panonessa	Sharpsburg
Clayton E. Evans	Pittsburgh
Helen M. Young	Pittsburgh
Matthew Reid	Pittsburgh
Lillie Morgan	Pittsburgh
Henry A. Bronczyk	Pittsburgh
Gertrude A. Raczkowski	Pittsburgh
Michael Jennzo	Pittsburgh
Helene A. Rodgers	Pittsburgh
William E. Beitz	McKeesport
Anabel Loveall	McKeesport
Walter Kreas	Millvale
Ruth Luster	Pittsburgh

Burning Feet *ended* **in 3 seconds**

END those agonizing foot pains in *three seconds*. End the burning and soreness that bring sleepless nights and tortured days.

Coolene, a new kind of ivory-white, vanishing foot cream actually ends all foot pains in a few seconds. It contains soothing oils and healing unguents which are absorbed by the feet, drawing out every bit of pain and fire like magic. Brings lasting relief to your swollen, inflamed feet. Corn, bunion and blister pains vanish in a jiffy. No need for messy foot baths, powders or plasters that irritate the skin. Try Coolene tonight! Relief from sore, tired, burning feet guaranteed—or money back. At all good drug and department stores.

Made by Coolene Labs., 27 W. 20th St., N.Y.C.

COOLENE

No Kitchen Work Today!
Save Health and Strength—Serve

SHREDDED WHEAT

With all the bran of the whole wheat

With milk or cream Shredded Wheat is a complete, well-balanced meal, containing every food element you need. Delicious with berries or other fruits.

The paper inserts in each package contain a surprise for the kiddies.

The Sun-Telegraph Fifteen Cent Pattern

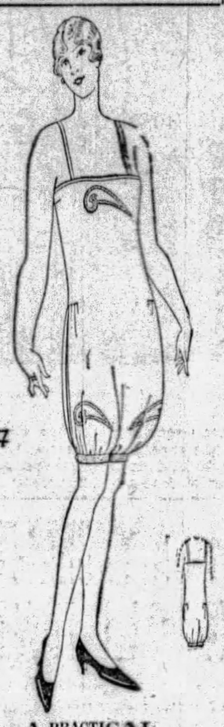

A PRACTICAL UNDERGARMENT.

Rayon and celanese materials, crepe, crepe de chine, batiste, and radium silk are all suitable for this style. As pictured crepe de chine was used and the appliques edged with lace insertion. The leg bands also are of lace banding. This comfortable design is fitted with underarm darts, and has gathered fulness at crosswise slashes on the hips. Below these slashes the sides are open to the leg bands, to which the leg portions are gathered. Straps of material or ribbon hold the garment in place at the shoulders.

The Pattern for this model is cut in 4 Sizes: Small, 34-36; Medium, 38-40; Large, 42-44; Extra Large, 46-48 inches bust measure. To make a Medium size will require 2¼ yards of 39-inch material. To make the appliques of contrasting material will require ⅝ yard 39 inches wide and cut crosswise. Shoulder straps of ribbon require 1 yard.

COUPON.

This pattern will be sent on receipt of 15 cents (silver or 2c and 1c stamps). Make number, name, address, etc., plain. Send to Pattern Department, The Pittsburgh Sun-Telegraph, Pittsburgh, Pa.

No. 6524. Size.....

Name .....

Street and No. .....

City ..... State....

The Ann-X Dress Shop Shows the Newest Styles

Here's Pittsburgh's newest, smartest shop for women and misses . . . the Main Floor devoted to the display of misses' frocks, the Second Floor showing all that's new and smart for young matrons . . . in sizes up to 44. And the Ann-X Dress Shop is easy to find . . . directly across Diamond Street from the main store building.

Two Standard Prices

$10 and $15

Above, a smart washable P. K. model for the miss or matron . . . sizes 36 to 44 . . . priced $10

Above, a smart border polka dot frock in the youthful manner . . . sizes 16 to 44 ..... $15

Above, an attractive sports ensemble with jaunty lines for the modern miss. Sizes 14 to 20 ..... $10

The Ann-X Dress Shop features two standard prices . . . $10 and $15. And Kaufmann charge account and delivery privileges are available here. See the new Summer display of sports and daytime dresses.

At left above, a chiffon frock for the youthful miss, sizes 14 to 20. Priced $15

In center above, a popular summer model in the favored cape collar effect $10

At right above, a youthful woman's dress . . . black-and-white scroll. Sizes 36 to 44 ..... $15

Above, a youthful polka dot model for misses or women. Of fluttery chiffon, sizes 16 to 44 ..... $15

KAUFMANN'S
Ann-X Dress Shop

ON DIAMOND STREET, NEAR SMITHFIELD

Directly Across Diamond Street From Main Store

Pittsburgh Sun-Telegraph

METROPOLITAN DISTRICT NEWS

TUESDAY, JUNE 25, 1929

COURT FIGHT LOOMS OVER BRIDGE APPROACH

SIDEWALKS OF PITTSBURGH

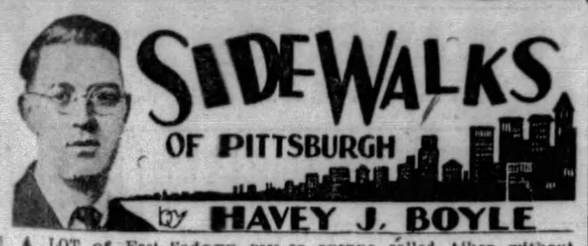

By HAVEY J. BOYLE

A LOT of East Enders pass an avenue called Aiken without knowing that some day the street will find its way into an interesting biography, a biography of one of the most distinguished guests Pittsburgh, over a period of several years, played host to.

It was in an Aiken avenue home where Victor Herbert, whose musical compositions are played every place where music is known, and whose works grow more popular every day with the American public, wrote one of his most famous songs.

At the dawn of the present century, the city editor of a Pittsburgh paper heard that Victor Herbert, here then to conduct the then Pittsburgh Symphony Orchestra, was working on a new operetta called: "The Fortune Teller."

* * *

A youngish reporter, who stood in awe of the composer who even that long ago was rather famous, was assigned to go out and talk to Herbert about his new opus. The reporters name was Jacoby, initials, W. M. From such a meeting grew a pleasant friendship between the composer and the reporter, and it is the reporter's boast today that he was the first listener to a Herbertan song entitled: "Kiss Me Again."

It was in the Aiken avenue home where Mr. Herbert first devised the "Kiss Me Again" song and during one of many interviews he brought down from the second floor his cello and playing his new song the composer wondered if it would go over with the public.

That it did go over, of course, is history, and there is still plenty of proof via the radio, concert stage and talking machines that the song born in the Aiken avenue home of Herbert will last for many, many years to come.

* * *

IT WAS Herbert's wish, by the way, to write a new national air, based on Foster's "Suwannee River" theme and set to martial air, and there are experts who say that in his "American Fantasy," there is shown his effort in this connection.

* * *

No competent biographer of Victor Herbert can afford missing spending some time here gathering Herbertian facts and gossip for there are any number of music lovers who remember Herbert's cello, his home here, and his directing of the Pittsburgh Orchestra.

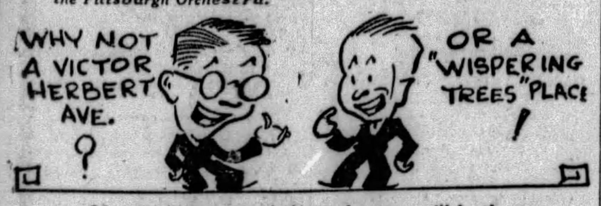

* * *

Of some interest to the biographer, too, will be the story of the fight that found Herbert leaving the town. Herbert in his programs, with that certain feel for what common people like in their music, made some of his programs too "popular" to suit some of the ardent enthusiasts for better music.

At last, it came to a show-down between Herbert on the one side and his critics on the other, the issue being Herbert's right to make his own selections without dictation. A vote of the men and women supporting the orchestra was taken and the great composer was easily snowed under. And this in spite of feverish activities of a certain city editor, who lately had been the reporter to interview Herbert about "The Fortune Teller," in writing such headlines as "Herbert Asked to Stay," "Noted Conductor to be Vindicated," and various others, which, unfortunately, did not sway the electorate concerned.

* * *

SO WHEN you ride through the East End section and come upon Aiken avenue enjoy a minute of reflection that it was in this street that Herbert, an Irishman with a German dialect, incidentally, and a man who hardly wrote a dull line (in the opinion of the run-of-mine music fan) composed and played on his cello, entertained his friends, and who marked the street locally at least as the place where "Sweet Summer Breeze, Whispering Trees, Stars Shining Softly Above," came forth from the Herbertain cradle.

The history of the name Aiken may also be illustrious for all I know, but, there would be a nice touch it some day either Aiken or a street hard by might be called Victor Herbert avenue.

MOTHER SEEKS POSSESSION OF SON

Starts Action Against Her Husband and Grandparents Who Have Lad in Custody

Seeking to recover the custody of her nine-year-old son, Robert Lee Soles, Jr., Mrs. Esther Jane Soles, of Detroit, procured a writ of habeas corpus in Common Pleas Court directed to Robert Lee Soles and Gertrude Soles, his wife, of 2127 Versailles avenue, McKeesport, grandparents of the boy who now have him.

Mrs. Soles alleged that her husband, Robert Soles, deserted their Detroit home and took with him their son, giving the boy into the custody of his grandparents. Mrs. Soles stated she has asked her husband to return to her and restore the custody of her son and has also asked the grandparents to return the boy but that her requests have been refused.

A hearing was fixed for Thursday, by Judge Elder W. Marshall.

CHURCH PLANS LAWN FETE

A supper and lawn fete will be held tomorrow evening at the Forest Avenue United Presbyterian Church, in Ross Township, near Bellevue. The Men's Brotherhood will serve the supper while the lawn fete will be in charge of the Ladies' Aid Society. F. Spamer is chairman of the supper arrangements. Mrs. C. M. Kefover is general chairman of the lawn fete assisted by the following committee chairmen: Mrs. Harry Hammond, candy; Mrs. H. O. Fisher, cake; Mrs. E. M. Geissinger, ice cream; Mrs. William Johnson, children's booth; Mrs. J. H. Butler, country store; Mrs. Mary Johnston, fancy work; Miss Dorothy O'Reilly and Belle Christo Bible Class, lemonade and peanuts.

Women's Bible Class Meets at Bellevue

The women's Bible class of the Bellevue Methodist Episcopal Church, met this afternoon at the home of Mrs. A. P. Dietz, 636 Parkview avenue, North Avalon. Assisting the hostess were Mrs. F. E. Davis, Mrs. C. H. Smith, Mrs. Bertha Hays, Mrs. A. M. Wallace, Mrs. Russell Mitchell, Mrs. E. E. Kroegher, Mrs. Elda Doutt, Mrs. Alice Mentzen, Mrs. Lottie Hughes and Mrs. R. H. Schaffer. Miss Ethel Tilley was soloist.

Taxicab, Auto Crash, Passenger Injured

Joseph Tetges, 54, of 3238 Eastmont street, Dormont, was seriously injured last night when the taxicab in which he was riding collided with a machine driven by John Beattie, 43, of 5849 Bartlett street, at West Liberty and Cape May avenues. At St. Joseph's Hospital, where Tetges is confined, physicians said he probably has internal injuries. The taxicab was driven by Michael Dillela, 25, of 527 N. Negley avenue.

Will Be Hostess to Avalon Bible Class

The Unity Bible class of Trinity Lutheran Church, Avalon, will be entertained tonight at the home of Mr. and Mrs. M. W. Daubenspeck, 411 North School street, Avalon. Assisting will be Mrs. H. C. Hay, Mrs. S. Moore and Mrs. Charles Scheib. G. A. Poerschke is class teacher.

8,000 EXPECTED AT BIG FROLIC JULY 3

Sun-Telegraph Sets Age Limit in Order to Take Care of Many Requests

The intricate machinery required to handle the thousands of children from Greater Pittsburgh who will be guests of the Pittsburgh Sun-Telegraph at Kennywood Park, July 3, is at last prepared for action.

Eight thousand strips of 10 tickets for Kennywood's finest amusements will be granted to as many boys and girls under 16 in the next eight days.

To obtain these tickets, youthful picnickers should write to the Pittsburgh Sun-Telegraph, stating that they are under 16, and inclosing a self-addressed, stamped envelope.

The Pittsburgh Sun-Telegraph will then return to them a strip of 10 amusement tickets.

As it will only be possible to accommodate 8,000 visitors at the park on June 3, only the first 8,000 applications for tickets will be granted.

The Pittsburgh Sun-Telegraph reserves the right to refuse admission to the park to any boy or girl who is plainly over 16. Those who secure tickets when they are over 16 will thus be preventing other boys and girls who have a legitimate right to the rides, and they will not be allowed to use the rides themselves.

These applications for tickets should be sent to the Sun-Telegraph Kennywood Park Picnic Editor, Sun-Telegraph, Pittsburgh, very soon, in order that everyone may have his or her tickets before the day of the picnic.

ESSAY AWARDS ANNOUNCED

The Bellevue branch, W. C. T. U. through Mrs. Samuel L. Hosack, chairman of the committee on scientific temperance, has presented awards to the following temperance essay contest winners: Eighth grade, Quaill school, Ross Township, Alice McNeil, first prize of $5 in gold; Myra Schweininger, second prize, Robert Jenny and Robert Leonard, honorable mention; Samuel Hamilton Junior High School, Ross Township, Louise Steen first prize; Adda Maggi, second prize; Kenneth Lang and Mercedes McCort, honorable mention; sophomore class, Bellevue High School, Edward Van Kirk, first prize, Winifred Willman, second prize, Frank Henderson and Mary Jane Frazer, honorable mention; eighth grade Bellevue public schools, Robert Groetziner, first prize, David Rufer second, Anna Leilson, Ruth Keally and Helen Wicks, honorable mention. Judges in the contest were Mrs. Robert J. Gibson, Mrs. Stanley P. Ashe, Mrs. J. H. Caughey, Mrs. Thomas Winterton, Miss Phoebe Forsythe, Mrs. C. W. Parker, J. C. Denslow, J. H. Caughey, H. A. Pickering, J. Frank Tilley, David L. Starr and Samuel L. Hosack.

High Tension Wire Kills Johnstown Man

JOHNSTOWN, Pa., June 25.—Picking up a high tension electric wire which had fallen to the street, Isaac Wagner, 52, was electrocuted at Barberton today. He was on his way to work.

St. Francis de Sales' Lawn Fete Tonight

A lawn fete will be held by St. Francis de Sales Church tonight and tomorrow night on the parish school grounds, Margaret street and Chartiers avenue, McKees Rocks. There will also be dancing in the school auditorium.

THE OPENING OF A "NEW RAILROAD"

Photo by Pittsburgh Sun-Telegraph.

CHILDREN PICKING UP PENNIES FLATTENED BY FIRST TRAIN

Along the Pennsylvania Railroad route from Shields to Glen Osborne, following the Ohio river, scores of children like these picked up good-luck pennies flattened by the first train that rolled over the new track, inaugurating the service.

Photo by Pittsburgh Sun-Telegraph

VIRGINIA MAY WYNN
Miss Wynn, one of the first to see a penny enlarged to the size of a quarter by the wheels of the first train. Mrs. Semple, 86, 20 Linden place, Sewickley, brought a bouquet of roses for the engineer, but she was disappointed when the train failed to stop. Seventy-eight years ago, she gave a bouquet to the engineer on the first train through Sewickley.

MRS. FRANK SEMPLE

INJUNCTION THREAT IS FILED

Bond Ballot Providing Ramp Cited as Basis for Action; County Notified

A court fight looms over the proposed approach from the Woods Run district to the McKees Rocks-North Side Bridge spanning the Ohio River.

Alderman George A. Young, chairman of the Twenty-seventh Ward Board of Trade, and John H. Bragdon, vice president of the McKees Rocks-North Side Bridge Association, have notified the county authorities that unless a ramp is built from Preble avenue, connecting directly with the proposed bridge, an injunction will be sought.

BOND BALLOT BASIS

"The bond issue ballot by which funds for the bridge were voted specifically states that there is to be a ramp or approach from the northerly end of the bridge to Preble avenue in the vicinity of Westhall street" said Alderman Young.

"This plan apparently has been abandoned by the county engineers," he continued, "and a substitute proposal is being considered which does not meet the approval of the business and industrial interests of the Manchester and Woods Run districts, for the reason that it throws all the heavy traffic originating in this district onto the high-speed Ohio River boulevard instead of landing it on the bridge directly."

TWO PLANS CONSIDERED

County engineers are said to maintain that the ramp proposal was found not feasible. It would be 150 feet high, at its loftiest point, they say.

Two plans of approach are under consideration, it is said. One provides for connecting with the Ohio River boulevard by way of Antrim street from a point in Preble avenue under the high connecting bridge of the Pennsylvania Railroad. The other calls for cutting a new street under the Pennsylvania Railroad tracks to California avenue and would lead thence to the new boulevard.

HOMEWOOD TO HOLD OUTING

The annual outing of the residents of the Homewood-Brushton district will be held at Kennywood Park Wednesday, when 7,200 children of the Homewood, Belmar, Brushton, Crescent and Bennett grade schools and the Westinghouse High School and the Baxter Junior High School will be the guests of the Homewood-Brushton Board of Trade.

About 300 prizes have been contributed by merchants and businessmen of the district for the 21 contests to be held at the athletic field and in the dance hall during the morning and afternoon. Races and peanut scrambles have been arranged for the smaller children.

F. E. Shaughnessy, president of the Board of Trade, has appointed Dick Briney general chairman; J. R. Robinson, O. H. Burten and G. W. Wyld, sports; J. A. Schnabel and D. H. McClelland, transportation; Morris Browdy and W. F. Bruckman, dance; E. L. Workmaster and W. L. Ross, donations; J. T. Burke and Capt. Alvin Foster, safety; W. H. Dumbaugh, treasurer, and David Lewis, secretary.

HONOR PASTOR AT RECEPTION

Members of the Trinity Lutheran Church, Avalon, recently tendered a reception in honor of their pastor the Rev. George B. Tejan and Mrs. Tejan on the occasion of their twenty-fifth wedding anniversary. Many gifts including a chimes clock and porch furniture were presented to them. Mr. Tejan has held the pastorate of Trinity Church, his only charge, for more than a quarter of a century.

Parochial Schools Hold Annual Picnic

Several parochial schools of the North Side and North Boroughs held their annual outing yesterday at West View Park. Children of the Orphanage of the Most Holy Name, Emsworth, were guests of the Bellevue Council No. 1400, Knights of Columbus. Other schools picnicking were the Church of the Assumption, Bellevue Church of St. Francis Xavier, California avenue and Antrim street, and St. Athanasius, West View.

Architect Asks Name be Changed

Alleging the difficulty of pronouncing his family name made it a detriment in practice as an architect, Frederick William Jauch, 22, of 1119 Manhattan street, North Side, employed by Bernard H. Prack, asked that his name be changed to Bates, by which he has been known for five years, in a petition filed in Common Pleas Court.

ALIMONY PLEA OPPOSED

Dr. Isaac N. Boyd, 71, of Knox avenue, Carrick, alleged that his girl-bride of less than a year, Mary Louise Boyd, 19, of 605 Lockhart street, North Side, took a $1,600 automobile and a large amount of jewelry and clothing he had bought for her, as well as personal property and effects belonging to him, with her when she left him March 12, 1927, in an answer in Common Pleas Court to her plea for alimony and counsel fees.

The pleadings were filed in Dr. Boyd's suit for divorce, alleging desertion since March 12, 1927.

He denied owning considerable real estate or having an income upwards of $1,000 monthly, as alleged by her, and said his rentals from real estate are $273 monthly, and his average from practice, given up actively several years ago, about $60 monthly. Mrs. Boyd was not in ill health when she left, but was strong and healthy and able to work if she so chose, he alleged.

Avalon Burgess Asks Second Term

Burgess Grant Ritchie, of Avalon, will be a candidate to succeed himself at the primary election in September, the burgess announced last night at an informal meeting called by a number of his friends. The borough will nominate, in addition to burgess, candidates for office of three councilmen. With the announcement of his candidacy, the burgess pointed to his record during the four-year term he is completing.

Mission Circle Holds Meeting at Avalon

The Wellwyn Mission Circle of Trinity Lutheran Church, Avalon, meets this afternoon in the Sunday school rooms for a business and social session.

West iew Forum Arranges Outing

Members of the West View Forum will hold their annual picnic Saturday in Betcher's Grove, North Park.

DELAY CHANGE IN POLL ZONES

So as not to cause confusion at the Metropolitan district election today, Judge James B. Drew, in signing an order in Quarter Sessions Court making 10 election districts in West View borough instead of the five districts heretofore, dated the order so that it does not become effective until tomorrow. The voters will not ballot in the new districts until the September primary.

There are nearly 3,000 registered voters in West View, with from 550 to 750 in each district, which is held to be more votes than an election board can conveniently handle. The 10 districts will have an average of about 250 votes in each.

The new polling places will be located as follows: First District, Vossler's Inn, at Center and Park avenue; Second, Zoller's store, Brightwood and Center avenues; Third, Oakwood School, Oakwood avenue; Fourth, Municipal Hall, Richland avenue; Fifth, Brant's garage, Horseshoe avenue; Sixth, West View Junior High School; Seventh, No. 3 Engine house; Eighth, Highland School; Ninth, No. 2 engine house; Tenth, Kihm Building, Center and Howard avenues.

Two Slightly Hurt In Brookline Crash

Two persons were slightly injured when an automobile driven by William Barbo, 33, of 935 Bayridge avenue, according to the Mt. Washington police, collided with a machine driven by A. W. Reeves, 39, 1318 Chalfont street, at Castlegate and Berkshire avenues, Brookline. The two passengers in Barbo's car were treated by a physician. The drivers were arrested charged with reckless driving, and were both released on a $30 cash forfeit for their appearance in Traffic Court.

Citizenship Denied Professor At Yale

NEW HAVEN, Conn., June 25.—(AP.)—Because of conscientious scruples against swearing to a question of taking up arms in the defense of his country, Prof. Douglas C. MacIntosh, professor of theology at Yale Divinity School, was refused admission to citizenship of the United States by Judge Warren B. Burrows, of the Naturalization Court.

Monday Permits to Wed Set Record for Year

(See Marriage License List, Page 13)

Maybe the blue laws are to blame. But there is something about Pittsburgh Sundays in June that makes young men's fancies turn handsprings.

The turning lands them, with a prospective bride each, in the marriage license bureau in record numbers the next day, otherwise Blue Monday. Yesterday 107 couples applied for licenses in the City County Building.

And that's a record for the year. Two Mondays ago, 95 couples asked for the sealing paper. All day yesterday Chief Clerk Charles A. Hendrickson scribbled the necessary answers on slips of paper that enable the couples to, eventually, argue about who shall put out the cat.

Monday, incidentally, is the big day in the marriage license business. And the Mondays of June, which everybody agrees is the month of brides, are the choicest.

"I suppose, "supposes Mr. Hendrickson, who has been guilty of distributing licenses for 17 years," that the young folks get together on Sunday, talk it over and decide to do it right away. Next day they troop in here all smiles.

"You can't scare anybody that's thinking of getting married with superstition. Take Friday, the thirteenth—there are just as many customers on that date as there are on any Friday.",

Mr. Hendrickson's words are the words of an authority. Not only is he himself but all of his six children have already heard that certain march. They had no trouble whatever obtaining licenses.

June of 1929 is proving an excellent month in his business, Mr. Hendrickson reports, and, say what the head-shakers will, the institution of marriage is just as popular with the modern boys and girls as it was with their predecessors.

JUNE RUSH AT MARRIAGE BUREAU

Photo by Pittsburgh Sun-Telegraph.

DETERMINED COUPLES OVERWORKING MARRIAGE LICENSE CLERK

Annually, June brings writer's cramp to Clerk C. W. Kosinski at the marriage license bureau. Here is some of yesterday's business, couples and their witnesses pressing to the overworked clerk for licenses that will, they say, make them happy.

Will Rogers Says

SANTA MONICA, Cal., June 25.

Today's paper says the rattlesnakes are so bad at Mr. Hoover's Virginia fishing grounds that they are getting razorback hogs to exterminate 'em. A snake can't bite a razorback hog because he splits his tongue on his back. That adds another product to Virginia's other two. Now their slogan is, "Come to Virginia, home of hams, rattlesnakes and Presidents" (but not lately).

Mr. Henry Ford is going to keep on talking on the "How to enforce prohibition," till Mr. Hoover will get even with him by putting him at the head of enforcement. Ford and his mass production is where the bootleggers got their ideas.

Yours, WILL.

NEGRO CONFESSES SLAYING DRUGGIST, SLEUTHS SAY

HILL KILLING MYSTERY IS CLEARED

Revenge for Jailing of Man In Robbery Case Held Motive for Fatal Shooting

Detectives today believed they had solved the slaying Friday night of Edward J. Kretz, 54, druggist, in his store at 1800 Webster avenue, by the alleged confession of one of three Negroes arrested as suspects. The other two were to be questioned today.

Those under arrest are Martin Avery, 23, rear of 1710 Wylie avenue; John H. Sled, of Cuba-You-Quit way, and William Walker, of 1834 Rowley street. According to Homicide Detectives Frank Dodson and Robert Burke, Avery confessed to firing the shot which killed the druggist.

REVENGE IS MOTIVE

Revenge was the motive of the killing, Avery is alleged to have told the detectives. Kretz, he said, had identified his friend, James Jones, in March, 1928, as the man who had robbed his store, and Jones was sentenced to six months in the workhouse.

Five days ago, detectives said Avery told them, he and his two companions decided to kill the druggist. Friday night, each armed with a revolver, they went to the place in a taxicab, and, it is said, Walker remained in the street while the other two entered the place. On the pretense of buying cigarets Avery gained a point near the druggist, the detectives said, and when the latter turned his back, he fired at him.

The following day Avery said he pawned his gun in a pawnshop in Wylie avenue for $4, and that night the three of them went to a dance in McKees Rocks.

Avery implicated Sled in a store holdup in Braddock a month ago, when the loot amounted to $380.

THREE RELEASED

Three other Negroes arrested in connection with the murder were released at request of city detectives by Magistrate A. D. Brandon in Morals Court today. They are Rufus Ghee, 49 Arthur street; Armstead Hunter, 7 Davenport street, and Oscar Stimson, 53 Arthur street.

NAME OFFICERS OF AMARANTHS

With contests holding two offices in doubt, supreme council delegates to the thirty-second annual international assembly of the Order of the Amaranth today elected six officers with Mrs. Maud G. Pettis, of New York, retiring supreme conductress, being elevated to supreme royal matron.

Mrs. L. Ione Ford, of Alhambra, Cal., who by virtue of her present office of supreme associate matron would be elevated to the highest title, withheld her candidacy for that honor due to illness in her home preventing her to devote time to the necessary duties and will continue in the present capacity. Foster W. Cline, of Denver, became supreme royal patron and Dr. Philip J. Jones, of Hartford, was elected his associate.

The two offices in dispute were those of supreme secretary and supreme associate conductress. Mrs. Anna M. Shipman, of Morristown, N. J., supreme secretary, was seeking re-election against opposition, [illegible] candidates were in the [illegible] the second office. The su[illegible] easurer, Mrs. Sadie McIn[illegible] New Jersey, was re-elected without opposition and Mrs. Florence M. Bestwick, of Philadelphia, was elevated to supreme conductress.

Included in today's business were the reception of appeals and resolutions, committee reports and action on charter matters. Two entertainments were offered, Pearl Sutch, of Homestead, and Mary Caldwell, of Holy Graeil, No. 60, singing solos.

Tonight's program, beginning at 8 o'clock, offers a report of the necrology committee and exemplification of the ritual. The annual dinners and dance was held last night, attended by many hundred members and Masonic friends. The convention will close Thursday with a sightseeing trip and theater party.

Veterans of B. & O. Picnic on July 20

More than 15,000 persons are expected to attend the annual outing of the Baltimore and Ohio Veteran Employes' Association at Olympia Park, Versailles, July 20. Special trains will carry the employes from Pittsburgh, Wheeling, McMechen, Grafton and Fairmont, W. Va., Cumberland, Connellsville and many other points on the Baltimore and Ohio system. C. H. Durant, chief clerk to the superintendent of the Pittsburgh Division, is chairman of the outing committee.

15 Compensation Warrants Served

Warrants charging violation of the compensation insurance law were served on 15 employes in Pittsburgh yesterday by agents of the Department of Labor and Industry. The alleged violators included owners of poolrooms, barber shops, restaurants and shoe shining parlors.

Special Exercises For Hospital Opening

A special program of exercises will be held July 14 to 17 when the new Montefiore Hospital, Fifth avenue, will be formally opened. Arrangements for the opening were made by the committee in charge at [illegible] luncheon in Kaufmann's yesterday.

NEW NURSING SCHOOL

ARCHITECT'S SKETCH OF NURSING SCHOOL

An architect's sketch of the eight-story structure to be erected at Forty-fifth and Calvin streets at a cost of approximately $1,250,000 as a school of nursing at St. Francis hospital.

E. END SCOUTS TO OPEN CAMP

Saturday and Sunday will mark the official opening of Camp Twin Echo on the permanent site recently acquired by the East Boroughs Council of the Boy Scouts. Situated in the Alleghenies, adjacent to the Mellon estate, the camp's 65 acres will be a haven for Scouts of Wilkinsburg, Edgewood, Swissvale, Rankin, Braddock, East Pittsburgh, Turtle Creek, Wilmerding, Pitcairn, Trafford, Verona, Oakmont and Universal.

Scouts, Scout officials and representative citizens from the various towns in the council area will motor to the camp Saturday for the opening ceremonies. After a night in camp the program for Sunday will begin with a flag raising, to be followed by camp breakfast and religious ceremonies.

The main feature of the day will be the laying of the cornerstone for the huge mess and assembly hall being erected by the council at a cost of about $12,000. Frank C. Demler, council president, and John F. Miller, honorary president, assisted by Scout Executive John Danton and members of the various committees will participate.

James R. Mellon, whose estate adjoins the camp, will give a short talk. Other speakers include the Rev. T. C. Pears, Waverly Presbyterian Church, of Wilkinsburg; Roy Seymour, regional scout chief of Philadelphia; G. Paul Moore, Wilkinsburg banker, who will lead the group singing.

The combination mess and assembly hall, which is nearing completion, is being constructed of native field stone and is large enough to accommodate more than 600 persons. The building will have a modern sanitary kitchen.

Shrine Lunch Club Will Give Dance

The first annual dinner dance of the Shrine Lunch Club will be held Friday night at the Dells, near Wildwood. The party is open to members of the club and their Shriner friends, with their ladies. A song and dance revue will be presented twice during the evening. Roy C. Huntsman is general chairman of the outing and is being assisted by Hyett P. Armstrong, Alfred H. Meyer, E. W. Pogue, William D. Riggs, Albert R. Schmitt, Bert W. Schmitt and Harry A. Vinton.

Forced to Leave Home, Wife Asserts

After two months of married life s[illegible] was forced to withdraw from their home because of the cruelty and indignities of her husband, Ernest Porter Franklin, of Allison Park, it was alleged by Mrs. Mildred Susanna Franklin, of Oakdale, in her suit for divorce filed in Common Pleas Court. They were married March 23, 1929, and separated Decoration Day.

WURLITZER

The World's Largest Victor Dealers

Carry a Complete Line

Victor ORTHOPHONICS, Victor RECORDS, Victor COMBINATIONS and Victor PORTABLES

Come in! SEE and HEAR the VICTOR Machines at the Most Beautiful Music Store in Western Pennsylvania

719 Liberty Ave.

(Opposite Wood St.)

NURSE SCHOOL GROUNDBROKEN

Ground was broken today for the new school of nursing at St. Francis Hospital. The structure, to be eight stories high with a four-story tower, will be located at Fortyfifth and Calvin streets, and will cost approximately $1250,000. The main entrance will face on Calvin street.

The building will include every improvement known in modern structures of the kind. Four hundreds single rooms, with a special group for graduate supervising nurses, a hospital department for six nurses and guest rooms will be provided. There will be a complete educational department, including lecture, class, laboratory, study, library and office rooms.

The chapel will have a seating capacity of 300.

One of the main features of the building will be the recreational facilities. The gymnasium wing will have an auditorium with a capacity of 700, as well as a swimming pool and bowling alley. Other indoor recreational features include a large living room, guest parlors, sun porches, roof gardens and a tea room for social affairs.

Tennis and ice skating will feature the outdoor equipment. The tennis courts are to be so constructed that they can be flooded with water in the winter and used for skating.

MAD DOG STIRS M'KEESPORT

It took several hundred intensely excited citizens in McKeesport half an hour yesterday to corner and kill a police dog which ran amuck and snapped at many pedestrians.

After being chased about the streets of the town until it was exhausted, the animal took refuge in the home of Mrs. William Helmstadter, 719 Jenny Lind street, where it was finally captured by a policeman and taken into an alley and shot.

Mrs. Helmstadter was treated by a physician for nervous shock, caused by excitement of having the crowd surround her home, and the realization that the dog which had taken shelter in her home might be mad. Late last night police were trying to locate persons who might have been bitten by the dog.

PEABODY PUPILS GET DIPLOMAS TONIGHT

Sixteenth Commencement To Be Held in Soldiers' Memorial Hall at 8 P. M.

Peabody High School will graduate its 1929 class tonight, when the sixteenth annual commencement exercises will be held at 8 o'clock in Soldiers' Memorial Hall. Students will furnish both the speaking and musical programs. The graduates are:

Elizabeth A. Ackermann, Ellen B. Ackermann, M. Ruth Adams, Albert Allman, Walter Joseph Ambrose, Betty Anderson, Robert Artz, Benjamin Baer, Frederick Barkey, Grace Barras, Martin Bart, Emanuel Barton, Mary Louise Beacom, William Beacom, William Dale Beamer, Mary Louise Beerbower, Robert Behrenberg, Robert L. Bennett, Roger Benson, Jack Benz, Jean Bett, Robert Bildhauer, Margaret Raney Black, Marjorie Bollinger, Clara I. Bondra, Robert Boston, Anna Marie Boyd, P. Joseph Bowman, Alice Braunstein, Eugene Brennan, Jr., Bernard G. Bricks, Grant V. Bridge, Elsie V. Brown, Walter Brynn, Alfred Buhl, William Burns, William F. Brynes, Fred Canavan, Harry Caplan, Albert Carringer, Arthur L. Casper, Olive R. Chatkin, William Chisler, Ruth Clokey, John Coll, William A. Comforte, Elizabeth B. Conley, Lawrence John Conley, Britton R. Conrad, Thomas H. Coulter, Edward W. Cralle, Helen R. Dailey, Howard R. Dammond, Margaret Weir Daub, Helen Darby, Richard D. Darrah, Harry W. Davidson, Ralph Maxwell Davis, Lucy Degelman, Gabriel DiLeonardo, Ernest Nevin Dilworth, Frank Dilworth, Betty Domhoff, Katharine Doty, Louise Doty, Paul W. Drewitz, Jr., William Dryburgh, V. Blanche Eakin, Alfred J. Eichenlaub, Charlotte Richardson Emery, Dorothy E. Engel, Isabelle Engelberg, Dorothy J. Engroff, William Ervine, Thelma Escovitz, Retta Everette, Helen J. Eversmann, Robert Faller, Robert Fearon, Simon M. Felser, Howard Finkelhor, William Folansbee, Florence L. Fox, Robert K. Freeman, Richard H. Frey, J. Evan Froats, Betty Frost, Mason G. Garner, Catharine Gault, Sarah Gelman, John Gersmann, C. John Gillen, Evalee Gilmor, John Ginder, I. Rosella Goldberg, Hazel Gough, Louise Graitge, Arnold M. Green, Myrtle Griffiths, Paul Leonard Gustafson, Virginia Hall, A. William Hamilton, Anna Hammer, Denny Handrahan, Francis J. Haney, Cornelia C. Hansen, Ben R. Harris, Charles Harvey, Sophia K. Haven, George E. Hedgeman, Paul Helsel, Betty Henry, Esther B. Herrup, Vivian Hess, Barney Holtzman, Marion Horovitz, Harry S. Hower, Jr., Richard Huster, Alfonso Wesley Jackson, Curtiss Jackson, Anna E. Johnson, Doris G. Jones, Albert Edmund Jungbluth, Raymond Julius Jones, Kathryn Kane, Marion Karns, Robert H. Kaufman, Eugene C. Kelly, Robert E. Kerr, Anna C. Kester, Frances Luella Kiley, Kenneth J. King, William F. Kramer, Rachel Kuhn, Lois Lagatolia, Vivian Lang, Albert Lazar, Louis R. Levinson, T. Crawford Lindsay, Albert List, Rebecca Wells Loeffler, Irene Logan, Harry Louik, Lillian Lowenthal, Beulah M. Lowrey, Claire Rose Lustman, Lenna Lyon.

Marion Mackey, Elizabeth Magoris, Madge Malcolm, Fred Makrauer, Samuel H. Mallinger, Jane Hill Martin, Vivian Marie Morgan, John McAleese, Andrew D. McAteer, Daniel L. McCarthy, William McClure, Catherine McCullough, Cameron McCutcheon, Isabell McDermott, Catherine I. McGuire, E. George McHenry, Katherine B. McKee, Bernice McKee, Virginia R. McIntyre, Patty McLean.

John R. Napoleon, Mamie J. Neal, Mary E. Newby, Ruth E. Nirella, Robert Nisbet, Stanley Nordheimer.

Sarah Ochiltree, Helen J. Oliver, Bertha Pearl O'Neal, Madeline Oppenheimer.

Frances K. Palley, William M. Park, Frank L. Parke, Andrew D. Paul, Thomas C. Pears III, Marcus Pergament, Edith Peterson, Julian N. Phelps, Abe Picovsky, Lawrence Joseph Pischke, Norman Plotkin, Kathleen Port, Allen S. Porter.

Lindsay Ralston, Morris Rand, Elmer Reighart, John Reilly, Nathaniel Richards, F. Garrett Richter, Veronica M. Ritchie, Anna Marie Robbins, Chalmers M. Roberts, W. Edwards Rodemoyer, John K. Rodgers, Eldred Roeper, Jacob Rubenstein, Harold M. Rubin.

Harry Salkovitz, Bessie Satin, Charles H. Schauer, David J. Schoepf, Elinor Alberta Schroyer, Herman J. Scholtz, Edna M. Schwartz, Robert N. Scott, William Scully, Violet Sekey, Samuel Selnick, Frank B. Sessa, Kathryn Gladys Shaffer, Charles E. Sheedy, Genevieve Mary Shibler, Julius Shulman, Joseph Silver, Alvin Silverman, Sidney A. Silverman, Nell Simon, Ida S. Singer, Helen M. Smiley, Dorothy L. Smith, Georgia Alberta Smith, John A. Smith, Sarah Bell Smith, Jean Sondecker, Franklin Spiker, Leroy Srolowitz, Walter Starz, Irma Steinhart, Irene Steinbauch, Max Steinberg, Edwina Steiner, William Robert Stevenson, Catherine D. Stewart, Marian L. Stewart, Nancy Bradford Stewart, John B. Strayer, Jr., Leo J. Sturek, Julius N. Suliot.

Howard Teplitz, Irving Terner, Eleanor May Tinker.

Martha K. Unverzagt, Margaret Vaccarelli, Emerson Venable, Frank P. Ventura, Yetta E. Verbofsky.

Marie Louise Wagner, Thomas Walsh, Jane Elizabeth Walton, Elveta Alexine Ward, John S. Wardle, Ralph Watzman, John Wennogle, Isadore Weiss, Kathryn Wiener, Elizabeth J. Wightman, William J. Williams, Lillian A. Wilson, Thomas E. Wilson, William Wingerson, Leopold Wroblewski.

Eleanor Yeakel.

Esther Mildred Zonis.

TEACHERS CONGRATULATE EDISON BOY

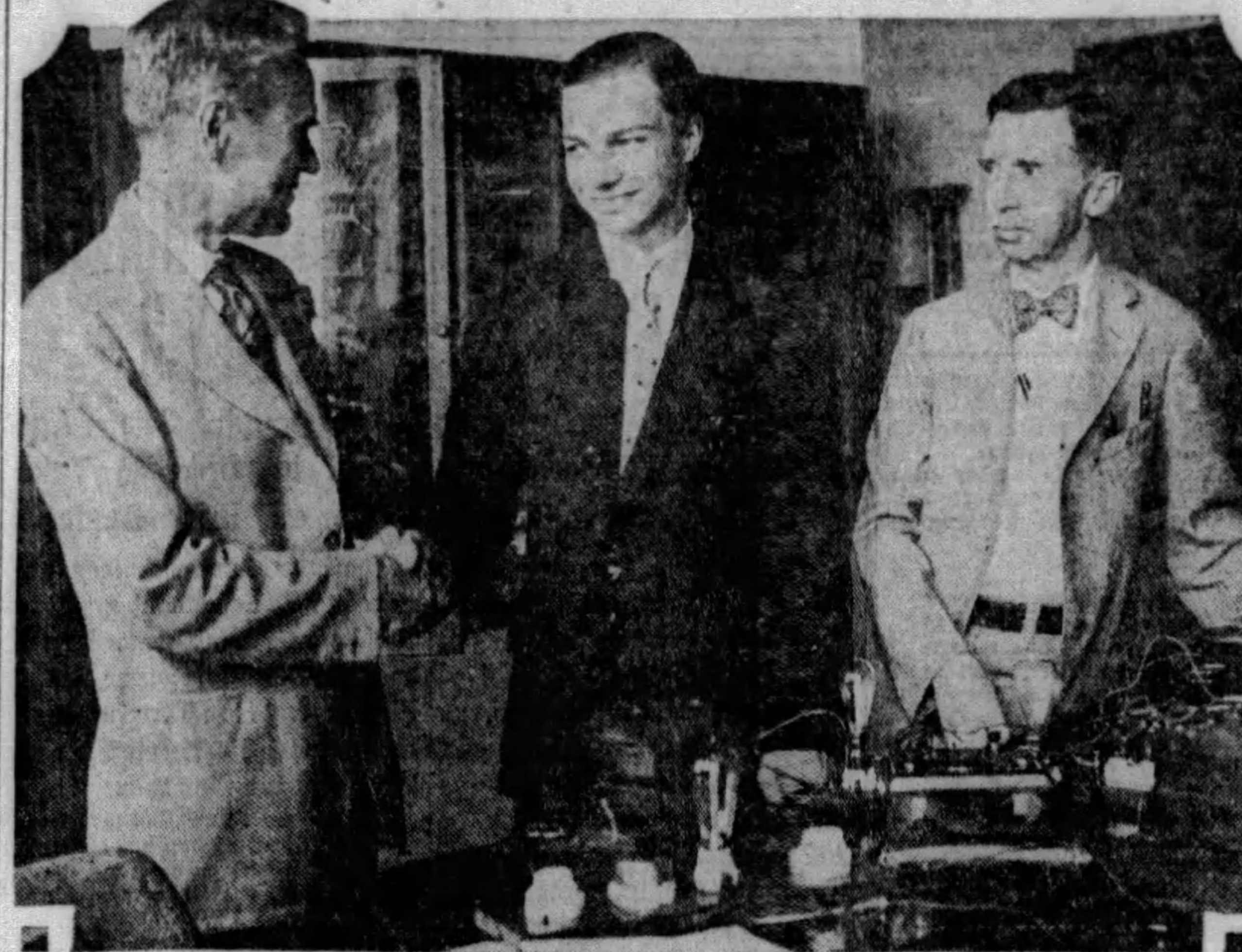

Photo by Pittsburgh Sun-Telegraph.

EDWARD SAUVAIN — IVAN GETTING — P. M. DYSART

Principal Sauvain, Schenley High school, and Physics Instructor Dysart, congratulating the Schenley High school youth selected as Pennsylvania's candidate to go to school at the expense of Thomas A. Edison, who will select from 48 youths—one from each state—someone to go into his vast laboratories as a life work.

BOSTON AIR TRIP HAS OBSTACLES

After a series of air experiences which would have discouraged even seasoned fliers, David S. Hammond, president of the General Homes Corporation, of Pittsburgh, arrived yesterday in Boston to attend the convention of the National Association of Real Estate Boards. He took off from Bettis Field in a plane piloted by Capt. Jack Morris, of Pittsburgh, but the plane made a forced landing. Again taking the air they started over the Allegheny Mountains and became lost in a fog. Finding their way out they headed East again, but were lost during a cloudburst between Philadelphia and Trenton.

Again finding his bearings Morris struck out for Roosevelt Field, L. I., where he landed for weather reports, after which he again took the air and got to South Boston only to again lose his way. After the plane had soared about the city for some time it was piloted to the Boston landing port by another plane flying a Pittsburgh banner.

Lotta Crabtree's 3 Million to Aid Vets

SAN FRANCISCO, June 25—(AP) The will of the late Lotta Crabtree, famous actress of a generation ago, was admitted to probate here and disposed of an estate valued at more than $3,000,000.

Disabled American veterans of the World War and their families will benefit by the income from a $2,000,000 trust fund which is to continue for 40 years. The will also created a $100,000 fund for destitute actors and a similar amount for discharged prisoners from San Quentin and Folsom prisons in California.

Lotta Crabtree died in Boston in 1924.

SCHENLEY BOY SELECTED FOR EDISON TEST

Son of Czecho-Slovakian Consul Named Winner in Pennsylvania Examinations

Ivan A. Getting, 17, of 149 North Craig street, son of Milan Getting, Czecho-Slovakian consul in Pittsburgh, has been announced by Gov. Fisher as the Pennsylvania boy who will take the final test in the laboratories of Thomas A. Edison, to select the one boy in the United States best fitted for training as successor to the noted inventor.

He is president of the senior class of Schenley High School, and will be graduated tomorrow night.

Getting, who was winner in the state contest in Harrisburg, June 15, was recommended to the Governor by Dr. John A. H. Keith, secretary of the Department of Public Instruction. Seventy high schools were represented.

Should he be successful in the laboratory test he will be given his choice of technical schools to complete his engineering studies at the expense of Mr. Edison, and after graduation will be taken into the laboratories at Orange, N. J.

Getting in versatile in many ways. He not only excels in science and mathematics, but is an accomplished musician and athlete, according to Edward Sauvain, principal of the school. He is the regular organist at the Schenley Heights Methodist Episcopal Church, captain of the school's gymnastic team and enjoys wide popularity both with students and members of the faculty.

"In my entire experience as a principal, I have never known a pupil as good in all scholastic endeavors as Getting," Sauvain said.

Prof. P. W. Dysart, Getting's physics professor, paid eloquent tribute to the boy's ability and intelligence. "He is one of the 10 best students out of 3,000 I have taught in the past 30 years," the professor said. "He has original ideas, works rapidly and with accuracy and displays keen intelligence in everything he undertakes. He is destined to make his mark in life."

THE SECRET *of* **Skin and Hair Loveliness**

IN THE regular daily use of **Cuticura Soap** and the occasional use of **Cuticura Ointment**, women everywhere have discovered the secret of natural beauty. The Soap, fragrant and pure, to cleanse; the Ointment, antiseptic and healing, to remove pimples and irritations.

Soap 25c. Ointment 25c. and 50c. Talcum 25c. Sample each free. *Address:* "Cuticura," Dept. 13F, Malden, Mass.

STEAK is more flavorful when spread before cooking with **GULDEN'S Mustard**

Let Us Help You Plan a *Different* Vacation

Take one of these interesting low-rate tours and make your vacation dollars travel farther. See new country—cover more ground—make this a *different* vacation.

NORTHERN MICHIGAN

Cool, invigorating, inviting. Myriads of streams and rivers filled with gamy fish. Excellent golf courses and tennis courts. Horseback riding over rustic trails. In the evening—dancing to good music at scores of attractive hotels.

21-Day Round Trip Fares

Mackinac Island	$29.40
Mullet Lake	27.20
Topinabee	26.90
Indian River	26.65

CANADA

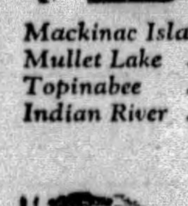

Primeval forests ribboned with rivers and dotted with lakes teeming with bass, pike and muskellunge. Splendid hotels, cottages and camps. Delightful trip down the St. Lawrence. Visit Montreal and Quebec.

	Round Trip
Beaumaris—(Muskoka Lakes)	$27.95
Parry Sound	27.90
Algonquin Park	30.75
Huntsville	27.70
Montreal	38.50
Quebec	47.00

CIRCLE TOURS

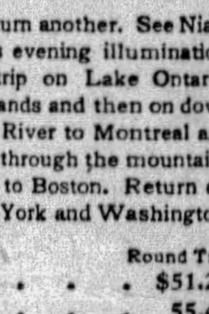

Go one way—return another. See Niagara Falls and its evening illumination. Enjoy a boat trip on Lake Ontario, see Thousand Islands and then on down the St. Lawrence River to Montreal and Quebec. Thence through the mountains of New England to Boston. Return direct, or via New York and Washington.

	Round Trip
New York	$51.29
Boston	55.47

NEW ENGLAND

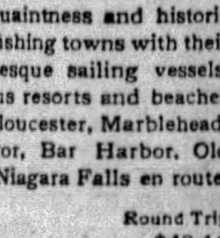

Famed for its quaintness and historic "shrines." Old fishing towns with their fleets of picturesque sailing vessels. Visit the famous resorts and beaches at Plymouth, Gloucester, Marblehead, Portland, Bangor, Bar Harbor, Old Orchard. Visit Niagara Falls en route.

	Round Trip
Gloucester, Mass.	$48.16
Plymouth, Mass.	48.16
Bar Harbor, Me.	61.82
Portland, Me.	48.16
Old Orchard, Me.	48.16

Sixteen-Day Limit Tickets
Chautauqua Lake, Lily Dale, Dunkirk, Niagara Falls, Toronto.

Attractive Week-End Fares
Ashtabula, North East, Erie, Chautauqua Lake.

Special Low Round Trip Summer Fares to Western Points

Visit CALIFORNIA, the land of sunshine and health—the mighty snow-capped Rockies of COLORADO—the scenic wonders of the *National Parks*—the Grand Canyon of ARIZONA—the *Pacific Northwest* with its miles of Columbia River Gorge.

Choice of many routes going and returning, with numerous side trips, and liberal stopovers at all points in either direction. Tickets on sale May 15 to September 30; final return limit October 31.

For detailed information call or address

C. W. Cook, District Passenger Agent, City Ticket Office, 506 Wm. Penn Way, Pittsburgh, Pa. (Union Trust Building), phone Atlantic 4298, Court 3201. P. & L. E. Passenger Station, phone Court 3201.

Pittsburgh & Lake Erie NEW YORK CENTRAL LINES

ATWATER KENT SCREEN-GRID RADIO

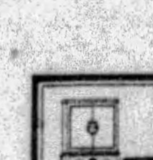

THE miles between you and the broadcasting studio have been reduced to nothing by the magic of the Atwater Kent Screen-Grid Set.

ATWATER KENT MFG. CO., *A. Atwater Kent, Pres.*, 4706 Wissahickon Ave., Philadelphia, Pa.

RIVER EXPERT BACKS PLAN FOR WHARF AIRPORT HERE

PUBLIC ASKED TO INDORSE PROJECT

Three Streams Here Assure Ideal Landing in Heart Of City, Rodgers Asserts

Pittsburgh, with its three rivers affording a natural airport in the heart of its business district and its geographical location on the most logical coast-to-coast route, should remove every obstacle in the path of the development of amphibian plane service here in the opinion of Capt. W. B. Rodgers, president of the Rodgers Sand Company.

W. B. Rodgers

Capt. Rodgers, an outstanding authority on matters pertaining to river transportation and an ardent aviation enthusiast as well as a figure of industrial prominence, today expressed the utmost confidence in the proposed amphibian terminal on the banks of the Monongahela river. He urged public support of the ordinance before council which will give the Pittsburgh Aviation Industries Corporation wharf privileges for the establishment of the downtown air depot.

TERMED LOGICAL PLAN

"The amphibian plane," declared Capt. Rodgers, "is the logical ship for transcontinental transport service.

"This country abounds in lakes and rivers, providing natural landing places in hilly sections where landing fields are out of the question. Pittsburgh, particularly, is favored with its three rivers, any of which can be used for landing purposes.

"There would be no danger either to passengers or planes in coming down or taking off the rivers. In either operation, pilots would have three directions available for shifting winds, landing in open stretches of the rivers and taxiing to the wharf terminal centrally located in the heart of the city."

Pittsburgh Aviation Industries have asked Council to lease a section of the Monongahela wharf below the Pittsburgh and West Virginia railroad bridge near Ferry street. When the ordinance was first proposed several weeks ago, members of the Pittsburgh Coal Exchange, through which river interests make public utterances, asked questions. They wanted to know more about the plan, but their attitude, according to those interested in the proposition, was misconstrued to mean objection.

SEES NO OBSTACLES

"I, as a member of the Pittsburgh Coal Exchange," declared Capt. Rodgers, "can find no reason to object to such a plan as that proposed by Pittsburgh Aviation Industries and I am of the opinion that most of the river men agree with me."

As to the many obstacles pointed out in Council during discussion of the river airport plan, Capt. Rodgers expressed himself optimistically:

"There is some driftwood in the rivers, but not enough to interfere with safe landings," he said. "Sea planes are landed every day in the East River at New York, where there is much more floating debris than in our rivers. The only time that driftwood comes down the local rivers in any abundance is during the high water stages," Capt. Rodgers explained.

Regularly scheduled passenger flights between Cleveland and Detroit are part of the Thompson Aeronautical Corporation operations along the Great Lakes. Amphibian planes are in service there and are considered quite successful, according to officials of the concern.

This line is the only one of its kind in the United States using amphibian planes in regular scheduled service where every feature afforded by planes of this type is employed in active operation of the service. The planes alight and take off from water at each end of the run, but passengers, mail and express are loaded on land. This is accomplished through means of huge ramps which have been constructed to permit the planes to taxi to and from the water on their own power.

Such an arrangement could be utilized here, it is pointed out.

Pittsburgh Aviation Industries, according to present plans, would use the rivers as passenger terminals and their Pittsburgh-Butler Airport, located about 24 miles north of the city, as the base of operations for servicing, storage of planes and general utility purposes.

WESTINGHOUSE HI GRADUATES 167 TONIGHT

School Orchestra Will Supplement Program of Speaking at Homewood

The fourteenth annual commencement exercises of the George Westinghouse High School will be held tonight in the high school auditorium, Murtland avenue, Homewood, when diplomas will be awarded to 167 seniors. The school orchestra will supplement a speaking program.

Members of the graduating class are:

Helen Louise Anderson, Helen Mae Anderson, Alice M. Atkins, Dorothy Aunkst.

Grace Baily, Helena Louise Baker, Leo Barni, Moses Beale, Charles T. Beckett, Roy Beistel, June A. Belnap, Willa Vandivert Boal, Mary Margarettia Blye, Harry H. Boas, Ennios John Bocchicchio, Madaline Bohlander, Herbert Russell Boyd, Nelda Evans Brown, Amelia Madeline Buccille, Jane Elnora Buck, George V. Burkholder, Thomas Henry Burkholder.

Joseph Anthony Calcutta, Mildred I. Campbell, Henry Cardillo, Carmen J. Capone, Lawrence J. Casey, Jeannette Douglas Cherry, John B. Chisnell, Jennes Clementina Cicco, Ernest O. Ciotola, Ruth Clement, Yetta Cohen, Jane Annette Colucci, Mirim V. Conroy, Ceone Adele Crummie, Eleanor Frances Cupps.

Julia Davis, George C. Dippold, Clyde Edmond Donaldson, James Dorsey, Lottie Elizabeth Dove, Howard A. Durbin.

Elinor Gertrude Earnest, Ruth Eckhardt, Marion Edmiston, Thelma Ellis, Carl A. Erikson.

Edythe May Farmerie, Helen Anna Fazio, Frank Fiscel, William Fitts, Marion Olive Frazier, Joseph D. Fretz, Herbert Karl Fritzsche.

Charles Ganster, Nicholas R. Gasper, Margaret Rose Ann Gaunt, Russell Clark Gerhard, Otto H. Gianvito, Jean Giarrusso, Selma Cecelia Goldenberg, Ethel Evelyn Graham, Emily A. Grimes, Ruth Irene Grindle, William Grindle, Charles Burns Gump, Jr.

Margaret Alice Haley, Firm Hamilton, Howard K. Hermanson, Sara Lucy Hill, Theodore Thomas Hill, Jr., Leon Frank Hilterman, Carl E. J. Hoffman, Paul Vincent Holtman, Lillian Howell, Emma Louise Hunter, William Hussing.

Mary Louisa Jeffries, Ardenia Virginia Johnson, Dorothy Jones.

George William Kammerer, Jr., De Witt C. Kissell, William Hunter Klingensmith, Margaret Jean King, Paul Kowalsky.

Robert Milo Law, Joseph C. Leffler, Catherine Leonardi, David N. Lewis, John Lightfoot, Mary Frances Loomis, John M. Lownie, Grace Anna Lyford, Elizabeth Mackey, Irene Miller, John G. MacMinn, Tamzon L. Mac Nichols, Edward Francis Mahon, Antoinette Margaret Mannella, James William Matoney, William G. McCluan, Charlotte Pearl McGlone, Ruth Louise McLaughlin, Marion Elizabeth McNary, Helen May Meals, Florence Emily Moorehouse, Gladys Gray Montooth, Sara Elizabeth Morley, Norman Moyer, Lilyan R. Mueller, Margaret Lucille Murnane, Florence I. Nathan, Milton Robert Neaman, John McCrea Neel, Erma Marion Nelson, Virginia Marian Newport, Mary Dorothy Norris, Ione Jean Owen Gabriel P. Parodic, Fred James Page, Amy Louise Parsons, Edmu Petrilli, Ida E. Petrilli, John Phelan, Edward Piusquellec, Elva Rankin, Charles Edward Reilly, Hattie Mae Reid, Philip E. Reiss, Emma Margaretta Ritts, Charles Edward Rupp, Morris Rosen, Thomas Rosenblatt, Jack L. Rosenfeld, John Roth, Elizabeth Natalie Sandidge, Marius Santicola, Kathryn M. Schafer, Riva Schulman, Lucy Amelia Sim, Yetta Singer, Rufus Henry Sparks, Connie T. Stabile, Harold L. Stanford, Russell Stallings, Clyde Stanier, Beatrice Eleanore Starkey, Valrye V. Stockton, Herbert Bernard Stone, Ruth Gladys Strain, Ethel Mae Sumlin, Margaret Swartz, Billie Gladys Terry, Ruth Kathryn Theis, Helen Alice Tyler, Rudolph R. Vitaro, Frederick Pasqueli Vitulla, Ann Ross Warden, Elma Virginia Werntz, Carl Wert, Gretchen W. Widmann, Clare Cecelia Williams, Savannah Elizabeth Wilson, Margaret Louise Wise, Margaret Elizabeth Woodside, Robert W. Zollinger.

Oil City-Franklin Road Open July 4

The state highway department yesterday advised the Automobile Club of Pittsburgh that the relocated Franklin-Oil City highway, which in its two and three-quarter miles of length eliminates four dangerous grade railroad crossings, will be opened July 4. It is regarded one of the most-needed road improvements in the western part of the state.

INHALATOR SAVES LIFE

GUS M'CLELLAND

Photo by Pittsburgh Sun-Telegraph.

WILLIAM LOVELACE — MARGIE LOVELACE

Lovelace, 16 and 6 feet 4, 101 W. Hutchison avenue, Edgewood, convalescing from pneumonia today because McClelland and his inhalator saved him after physicians had given him up. McClelland, showing the application of the apparatus, has saved 41 others in Greater Pittsburgh.

42 OWE LIVES TO INHALATOR

Bill Lovelace, 16, and 6 feet 4, is convalescing on the porch of 101 West Hutchison avenue, Edgewood. Bill and 41 others in the Pittsburgh district are alive today because Gus McClelland, who totes inhalators for a living, knows his stuff.

Young Lovelace had been given up by his physicians. Pneumonia had weakened him and there was nothing medical science could do—except call for Gus and his inhalator. And the attending physician, Dr. Nelson Clark, did just that.

For two days and two nights the inhalator man worked, at frequent intervals, to give the youth oxygen. Alternately, he employed his resuscitator to the aged grandfather of the boy, also stricken with pneumonia. A weak heart claimed the grandfather. But not Bill.

Multiply this dramatic fight to beat death by 41, and you can picture McClelland's part in the phase of modern industrial life. He is employed by a manufacturing concern that makes and distributes inhalators. He and others are on call 24 hours a day, offering a free service to physicians in cases of pneumonia, carbon monoxide poisoning, gas asphyxia, electric shock or drowning. He is emergency man for the Mine Safety Appliance Company.

While the inhalator has been employed for some time in the carbon monoxide and other accidents, its treatment of pneumonia is a relatively new application.

PRINTERS OPEN MEET AT TECH

That the printing industry needs education and education depends in a large measure upon printing to make great strides of progress, was brought out forcibly in addresses delivered yesterday at the opening session of the eighth annual conference on printing education at the Carnegie Institute of Technology. More than 150 master printers and printing and vocational instructors from all sections of the country are attending the three-day conference.

Speakers at yesterday's sessions were Dr. William M. Davidson, superintendent of Pittsburgh public schools; Dr. J. Horace McFarland, of the Mt. Pleasant Press, Harrisburg, Pa.; Dr. Loren Davis, director of the department of production management, United Typothetae, Chicago; Dr. Walter B. Jones, research professor of higher education, University of Pittsburgh, and Meirle K. Dutton, department of printing, Carnegie Institute of Technology.

Favorable comments were made by a number of visiting men for the manner in which Pittsburgh in general fosters printing education, and for the high type of courses of printing conducted at Tech.

Fred J. Hartman, director of the department of education, United Typothetae, is general chairman of the conference. Chairmen of the various committees are Joseph M. Speer, arrangements; Hartman, program; Allan Robinson, exhibits, and H. E. Sterling, reception.

102 PUPILS WIN DIPLOMAS AT PERRY HIGH

Highest Honors Awarded Girl Student; Exercises Held at Carnegie Hall

Diplomas were presented to 102 graduates at the third annual commencement exercises of Perry High School, last night in Carnegie Music Hall, Schenley Park.

Orations were given by Elizabeth McKinney, salutatorian on "The Dawn;" Allan Beatty, on "Man's Progress Through Science"; Dorothy Hartung, on "The Art of Living," and by Earl Warrick, valedictorian, on "Progressive Peace."

The invocation was by the Rev. Dr. Maxwell Cornelius, of Watson Memorial Presbyterian Church and the benediction by the Rev. Dr. Luther P. Spoehr, of St. Luke's Evangelical Lutheran Church, North Side. John H. Adams, principal, presided.

Diplomas were presented to the following by F. M. Leavitt, associate superintendent of schools:

Highest honor — Earl Warrick, Elizabeth McKinney.

High honor — Dorothy Hartung, Allan Beatty, Margaret Smith, Katherine Ley, William Donaldson, Helen Tritinger, Dorothy Armor, Ida Kern, Lois Beitler, Richard Geiselhart, Gladys Duncan Dorothy Steinmeyer.

Honor—Estella McGlasson, Henry Dennis, George Kanary, Zella Wright, Minnie Gerhardt, Carl Borg, Frank Meldon, Albert Baierl, William Allison, Nellie Bowman, Ruth Meyer, Anne Oschman, Lawrence Dempsey, Helen Banjanin, Robert Jarvis, Ruth McConnell, Althea Brooks, Herbert Wester, Richard Young.

Raymond Aland, Wilda Alton, Dick S. Ashcom, Jr., Dorothy A. Barth, Dorothy H. Bender, George C. Blind, Carolyn E. Brecht, Russell C. Brown, Hazel M. Canning, Anna F. Cochran, James M. Cooper, Esther M. Cording, Peter M. Crum, William H. Councill, Walter F. De Moss, Dunlap Dickson, Ethel L. Donnelly, Andrew Doskocil, Catherine E. Dugan, James J. Foltz, Clifford H. Franz, Hazel J. Gamble, Esther L. Gangloff, Blanche E. Gill, Elizabeth J. Girdwood, Raymond Good, James Gross, Virginia C. Havekotte, Edna Held, Ralph E. Heim, Ruth M. Hein, Evelyn L. Hines, Margaret E. Hoffield, Fred W. Hopf, Thomas A. Hunt, Ruth E. Jackson, Nathaniel M. Johnson, Danniebell M. Jones, Grace H. Jones, Martha E. Keefer, Raymond W. Kunsman, Myrtle J. Lang, Oro M. Lees, Paul F. Ley, Esther Linker, Kenneth M. Logan, Catherine E. Logue, Ethel Markowitz, Edward J. McCallum, Robert J. McCallum, Samuel W. McNaugher, F. W. Norton, Dorothea E. Peifer, Charlott M. Ruehl, Howard L. Schriner, Louis G. Schairer, William H. Schuster, Bernice I. Smith, Naomi E. Spill, Clarence J. Staley, Raymond C. Storz, Edwin B. Stuver, Bert F. Taylor, William E. Taylor, Hazel M. Thomas, Frances C. Watson, Genevieve M. Weiss, Dorothy V. Wilson, Lyndall Winner.

Wife Sees Number, Wins Pass Award

Among recipients of awards in the Sun-Telegraph-Pittsburgh Railway Company's award campaign for street car pass holders is William F. Hartman, 24 Bly street, North Side. Hartman is a candy salesman and uses small extras in his earnings to swell a savings account in the North Side.

Photo by Pittsburgh Sun-Telegraph.

WILLIAM E. HARTMAN

Glad to receive the award? He'll tell all comers that he was glad—and surprised. Hartman himself never looks for his number of the Sun-Telegraph, but Mrs. Hartman turns to the awards the first thing every evening. Saturday she found her husband's pass listed among those receiving awards. Hartman will help her in keeping a watch for the family pass numbers, hereafter, in the Sun-Telegraph.

Today's awards of a street car pass good all next week are as follows:

01,161	37,897	68,213	00,311	34,076	65,009	00,011
28,012	63,458	86,014	26,400	62,148	84,006	25,253
58,512	79,537	17,050	55,001	78,214	14,008	48,031
73,715	10,036	41,565	70,010			

Five dollars has been awarded to holders of the following passes:

25,248	67,856	08,587	73,172	59,666

These passes entitle their owners to $2 awards:

00,032	41,106	66,774	49,989	26,404

Employes of the Sun-Telegraph and Pittsburgh Railways Company are not eligible in this campaign.

Penal Workers Plan Extension of Work

Consideration of plans for enlarging the scope of work was to be taken at a luncheon of the Pennsylvania Committee on Penal Affairs, western branch, in Kaufmann's dining room today.

36 TO GRADUATE AT SOUTH HIGH EXERCISES

"American Pioneers" Theme For Commencement Talks; School Orchestra to Play

With the program theme the "American Pioneers," South High School will hold its thirteenth annual commencement tonight in the school auditorium. Dr. W. J. Holland will pronounce the invocation, and the school orchestra will play.

Albert N. Alpern, Bertha A. Baumbach, John Carik, Fred Diueshosh, Francis Doran, Anthony M. Garvey, Charles William Haddock, Ruth Helen Hodgson, Albert Hohosh, Natalie M. Ivanovich, Paul G. Ketterer, Florence J. Krall, Franz Henry Kulinna, Mary D. Lacko, Helen B. Manco, Ellen Ma. Mowry, Mildred D. Musulin, Monica A. Neding, Paul O'Sullivan, Mildred D. Perich, Paul A. Petyk, Alfred George Prince, Hayden Raymond Prosser, Philip Elmer Protheroe, M. Dolores Prunkard, Margaret Grace Pryle, Milan Raynovich, Bertha J. Schwartz, Sydney Seltzer, Eugenia R. Shramkowswki, Milton M. Silverstein, Nicholas G. Stepanovich, Yaroslav P. Tkach, E. Neil Weigand, Anne Laverne Zekas, John D. Zinnikas.

Raid Stills in Two McKees Rocks Homes

Stills found in the homes of Mrs. Anna Zovner, 10 Lawrence way, and Katie Billy, 6 Lawrence way, both of McKees Rocks, by prohibition agents yesterday led to their arrests, according to agents. Paul Harris, 63, of 2215 Humber way, was lodged in the county jail following a Federal raid on his home in which three gallons of moonshine were seized, it was reported.

"Joy of Living"

Be Hungry for breakfast . . . be Happy all day!

If you have Heinz Rice Flakes for tomorrow's breakfast you'll be hungry for your *next* one all right! And that's just the way it *ought* to be. Healthy folk *are* hungry for breakfast. And hungry folk who breakfast on Heinz Rice Flakes are both happy and healthy.

Happy because of the nut-like flavor of these crispy, crunchy, golden-brown flakes of goodness.

Healthy because these dainty flakes have the quality of a gentle, *natural* laxative. Due to a new, patented Heinz process that transforms the natural roughage of the rice into a pure edible *cellulose*.

Then again, they're happy because they're healthy and because it's fun to *keep* healthy in this happy way!

HEINZ Rice FLAKES

OTHERS OF THE 57
HEINZ CREAM OF TOMATO SOUP, HEINZ TOMATO KETCHUP, HEINZ SPAGHETTI

NOW— SUMMER'S HERE DRINK LIPTON'S TEA

Because there's nothing else that, even on the hottest day, cools and invigorates with such instant swiftness.

But, for the finest delicacy and flavor, be sure to have Lipton's Tea. Known throughout the world as the most delicious tea that's grown.

Tea Merchant by appointment to H. M. THE KING OF SPAIN, H. M. KING GEORGE V, H. M. THE KING & QUEEN OF ITALY

LIPTON'S ICED TEA

ORANGE PEKOE AND PEKOE

...A Female BERNARD SHAW....

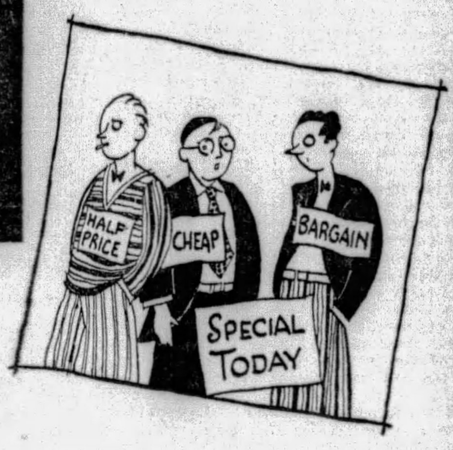

Helen Rowland

....whose barbs at marital foibles are blunt with kindly understanding! Herself a loyal citizen of the state of matrimony, she meditates on domestic upheavals in the midst of a sylvan setting—a serene and beautiful abode on Long Island, known as "Point of View."

Believing that love and marriage hold the balance of power in a more or less dizzy era, her meditations embrace only the travesties that menace the divine institution of wedlock. Never, by any chance does she satirize marriage itself, she declares!

Helen Rowland had none of the travail of the average writer. She was an immediate success, first with her "Reflections of a Bachelor Girl," and next with the "Wise Sayings of Mrs. Solomon." Since that time she has been the tobasco sauce and the comic column of the woman's page!

Read her keen satires in the

Pittsburgh Sun-Telegraph

FAVORITES WIN IN WEST PENN NET PLAY

SUN-TELEGRAPH SPORTS

TWENTY-FOUR — TUESDAY, JUNE 25, 1929 — BEST IN PITTSBURGH

PIRATES PLAY IN TOLEDO

SPORT COMMENT by JAMES J. LONG

Bucs Lead on Merits. Defeat Strongest Clubs. Some Mound Records.

Brame's Tough Luck. Western Trip Success. Sprint Blocks Again.

PIRATES OUTPLAY OTHER CONTENDERS

THE acid test of a baseball club is represented by its showing against the strong teams, not the weak ones, of its league. It is when the leading outfits of a circuit, the pennant contenders, are competing with one another that class really tells. A club may be near the top toward the end of June merely because it has piled up a big stack of victories at the expense of the weak teams in the second division. It is what it accomplishes against the actual flag contenders that shows its true caliber.

Donie Bush

This is the only reliable basis of judgment and comparison, and it is a source of no little pride, and confidence for the future, to Pittsburgh fans, that in this respect the entire National League has got to acknowledge the superiority of the Pirates up to date.

The figures show that Manager Donie Bush and his crew are in first place on their merits because they have outplayed all of the other recognized contenders in the season's competition so far among the "Big Four."

PITTSBURGH is leading the race because it has made a better record than any rival against the good clubs, while ranking as low as third in ground gained by beating the weak ones. The Giants rank next to them, but have played 13 fewer games against the strong outfits. St. Louis has won less than one-third of its games against the three other flag contenders and is among the leaders only because it has won 28 games out 36 against the second-division tribes. Chicago is able to show just one game better than an even break against the good teams, but has won 18 out of 25 against the trailers.

It is its record against the good clubs that shows whether a club is or near the top possesses real championship qualities, or has merely profited by favorable circumstances, and from this angle there can be no question that the Pirates have proved themselves the class of the league as far as the race has progressed. The following shows what the four contenders have accomplished against strong and weak opposition up to today:

GAINST 1ST. DIVISION CLUBS.

	Pittsburgh	New York	Chicago	St. Louis	Games Won
ittsburgh	..	4	8	8	19
ew York	6	..	4	4	11
hicago	8	2	..	7	17
t. Louis	2	2	4	..	8
Games lost	13	8	16	18	55

AGAINST 2D. DIVISION CLUBS.

	Brooklyn W.	Brooklyn L.	Boston W.	Boston L.	Philadelphia W.	Philadelphia L.	Cincinnati W.	Cincinnati L.	Totals W.	Totals L.
St. Louis	5	1	4	3	5	1	4	3	28	8
Chicago	6	0	4	2	4	2	4	3	18	7
Pirates	4	2	4	1	3	3	7	2	18	9
New York	5	8	4	1	1	0	1	2	4	23	18

SUMMARY:

GAINST 1ST. DIVISION CLUBS.

	W.	L.	Pct.
ittsburgh	19	13	.594
ew York	11	8	.579
hicago	17	16	.515
t. Louis	8	18	.312

AGAINST 2D. DIVISION CLUBS.

	W.	L.	Pct.
St. Louis	28	8	.778
Chicago	18	7	.720
Pittsburgh	18	9	.667
New York	23	18	.561

THAT some major league pitchers are particularly effective against certain clubs has been demonstrated again this season. Jess Haines, of the Cards, has defeated the Reds five times in a row, and Sammy Gray, of the Browns, has made the same record against the White Sox. But for the failure of the Bucs to win the opening game here in nine innings, as they should have done, Burleigh Grimes would have equaled this feat against the Cubs, whom he has downed on four occasions. Rube Walberg, of the Athletics, has won five from the Senators, but has also lost one game to them. Three of Walberg's victories over Washington were scored in three consecutive mound appearances on May 18, 19 and 23. Bob Grove, of the A's, has trounced the Red Sox four times straight, and Fred Heimach, of the Yanks, has won four out of five from the same team.

Jess Haines

FOLLOWING today's open date, which is being filled by the playing of an exhibition game in Toledo, O., with the American Association club of that place, the Pirates will appear at home again tomorrow, opening a series of five games with the Reds, which will wind up with a double-header next Saturday afternoon.

That double-header will be the closest approach possible to an observance of the twentieth anniversary of the dedication of Forbes Field, inasmuch as the date of the anniversary, June 30, will fall on Sunday. Pennsylvania is the only state and Pittsburgh is the only Western city in the two major leagues where Sunday baseball is not permitted, so that the Pirates will have to go away from home to celebrate the birthday of their park. They will play in Cincinnati on that day, making six games in a row to be played with the Reds.

MONDAY, July 1, will be an open date, and the Bucs will play an exhibition game in Charleroi, appearing at Forbes Field again next Tuesday to open an important series with a pennant rival, the St. Louis Cardinals. Four games will be played with he Redbirds, including morning and afternoon events on the Fourth of July. Following another open Pirate date on Friday, July 5, the Reds will come here again for a single game, and then the Bucs will go East for their second trip through that section.

To make it easier for the fans to obtain tickets in advance and to avert a late rush, particularly for next Saturday's double-header with the Reds and the Fourth of July games with the Cardinals, Secretary S. E. Watters of the Pirates has placed on public sale at all of the club agencies reserved seat tickets for all of the 10 games to be played at home by the Bucs from tomorrow to July 6, inclusive. These tickets may be obtained at Spalding's, at the Grand Theater Arcade, and at 6025 Penn avenue, in addition to the special stand at Forbes Field. Mail orders also will be filled.

Ervin Brame

ERVIN BRAME, charged with two of the three defeats suffered by the Buccaneers in the nine games played on the Western trip that ended yesterday, was a victim of tough luck on both occasions. In the two games he lost he allowed only six runs and 14 hits all told, but his team mates scored only four runs behind him in 18 innings. Last Tuesday in Cincinnati he was leading 1 to 0 with two out and the bases empty in the eighth inning and had a shut-out in sight, but then Evar Swanson, who had struck out in three previous times at bat, managed to connect for a double that started a winning two-run rally for the Reds.

YESTERDAY Brames' defeat was caused by three home runs by Cuyler, Wilson and Hornsby, together with the fact that Adams was caught at the plate in trying to score from second base on a single in the ninth inning with what would have been the tying run. He got two more bad breaks in that inning when Brickell's terrific drive to deep left was caught by Stephenson, and when Bartell's single to left was hit so hard and fast that Stephenson was enabled to catch Adams at the plate. In addition to pitching good ball, Brame also kept his club in the game by cracking out a homer with one on. The number of runs made by the Bucs in any one of the preceding Chicago games would have won for Brame yesterday.

Despite the failure of the Corsairs to win the final game in the

(Continued on Page Twenty-six)

HURLERS HOME; REDS HERE TOMORROW

By CHARLES J. DOYLE.

The vanguard of first place Pirates arrived back home today after the victorous invasion of Cincinnati and Chicago. The main body of the club is in Toledo, whither they went for a game with Casey Stengel's American Association club.

Burleigh Grimes was among the first-string sharpshooters who were excused from the Toledo trip and be it said right here, the Wisconsin wildcat is all set to tear into the Reds who come to the Oakland orchard tomorrow for a five-game series, a double header to be played on Saturday.

Grimes, therefore, will attempt to make it an even dozen tomorrow in the opener with the Reds. It is quite obvious that Burleigh will be anxious to trim those Rhinelanders, for it is a fact of the figures that the lowly cellar champs hold the distinction of having beaten Grimes in the only setback he has experienced this season.

HOMERS WIN FINALE

A home-run epidemic on the part of the Cubs was all that prevented a clean sweep on the part of the Pirates before leaving Chicago. The Bruins were able to nose out the Buccos, 4 to 3, yesterday but the Freebooters were so deep in the finale that Sparky Adams had to be thrown out at the plate for the last play in the struggle.

Little Sparky, running for Earl Sheely with two out in the final inning, tried to sprint to the plate on Dick Bartell's slashing single. You know there is such a thing as hitting a ball too well and that is exactly what Richard the Lionhearted did in the crisis.

Sheely opened the ninth with a double to right, the Buccos being one run in arrears. Fred Brickell batted for Charlie Hargreaves and almost sank 9,000 Chicago fans with a terrific belt to deep left. Riggs Stephenson, however, made a capture of the ball near the fence and held Sheely at second.

ROOT FANS BRAME

Manager Bush let Ervin Brame go to the plate for at least one good reason. The big pitcher, who worked a nifty game, smashed the ball clear out of the lot to score two runs and put the Pirates in the lead in the fifth inning. But Charlie Root was the master of his slab rival in this jam—he fanned the tall Kentuckian.

Pilot Donie then figured that it was time for a pinchrunner and Adams went to the middle bag. Sparky had scarcely become acquainted with the somewhat familiar surroundings when Bartell cracked a hot liner into left.

Stephenson is not an excentionally good thrower, but more to the point in this case, he proved an exceptionally clear thinker. Stevie played in as close as the baseball laws allow and as Bartell's bat barked he dove for the bounding ball.

Adams actually was five feet on the second-base side of third as the bounder reached the left fielder. Riggs took plenty of time and when he realized that the Pirates would take the long chance, he gave the ball to Schulte 10 feet ahead of the arrival of Sparky. Adams tried to avoid being touched out, but in the big mixup he was tagged and the battle was over in the home team's favor.

HOMERS FEATURE

And that, dear fans, is why the Pirates didn't at least tie up the old ball game in the ninth inning. The closing game was quite a spectacle, with homers by Cuyler, Wilson and Hornsby in the order named, counting for all of the Chicago scores.

Hornsby's sock over the right field screen with two out in the eighth won the old ball game, Paul Waner having tied it up a moment before with a single that tallied Bartell.

Wilson's round-tripper into the same section that caught Hornsby's had a two-run punch, the sixth-inning drive putting the Cubs out in front with a one-run lead. Cuyler drove the ball into the right field

(Continued on Page Twenty-six)

Major Leagues

GAMES TODAY.

NATIONAL LEAGUE

Philadelphia at Boston (2).
Brooklyn at New York.
Others not scheduled.

AMERICAN LEAGUE

Cleveland at St. Louis (2).
Boston at Philadelphia (2).
Chicago at Detroit.
New York at Washington.

STANDING OF THE CLUBS

NATIONAL LEAGUE

	W.	L.	Pct.	Today Win	Today Lose
PITTSBURGH	37	22	.627	....	....
Chicago	33	23	.603	....	....
St. Louis	36	26	.581	....	....
New York	34	26	.567	.574	.557
Brooklyn	26	34	.433	.442	.426
Boston	25	34	.424	.432	.417
Philadelphia	22	35	.397	.407	.390
Cincinnati	21	37	.362	....	....

AMERICAN LEAGUE

	W.	L.	Pct.	Today Win	Today Lose
Philadelphia	44	15	.746	*.754	*.721
New York	35	24	.593	.600	.583
St. Louis	35	25	.583	*.597	*565
Detroit	35	30	.538	.545	.530
Cleveland	28	30	.483	*.500	*.497
Washington	24	33	.421	.431	.414
Chicago	22	41	.349	.359	.344
Boston	19	44	.302	*.323	*.292

*Win two, lose two. Split even—Philadelphia, .738; Boston, .308; St. Louis, .581; Cleveland, .483.

RESULTS YESTERDAY.

NATIONAL LEAGUE.

Chicago ..... 4—PITTSBURGH 3
Brooklyn ..... 5—New York 2
Philadelphia ..... rain ..... Boston
Other clubs not scheduled.

AMERICAN LEAGUE.

Philadelphia ..... 5—Boston 4
Cleveland ..... 8—St. Louis 4
Detroit ..... 13—Chicago 4
Other clubs not scheduled.

GAMES TOMORROW.

NATIONAL LEAGUE

CINCINNATI AT PITTSBURGH (3:30).
Philadelphia at Boston (2).
Brooklyn at New York.
Others not scheduled.

AMERICAN LEAGUE

Cleveland at St. Louis.
Chicago at Detroit.
New York at Washington.
Boston at Philadelphia.

Golfers, Attention!

HORTON SMITH,
Sensational Young Pro

Will cover the National Open championship tournament for the Pittsburgh Sun-Telegraph.

The tournament is scheduled Thursday, Friday and Saturday at the Winged Foot Golf Club, Mamaroneck, N. Y.

In Thursday's issue, Smith will review the chances of the field, including himself, and thereafter he will write of each day's play.

Smith is the outstanding new player in the tournament and his articles will appear exclusively in this city in the

Pittsburgh Sun-Telegraph

Maxie Strub Stops Cangey in Seventh

NEW CASTLE, Pa., June 25.—(AP.)—Maxie Strub, Erie lightweight, knocked out Paris Cangey, New Castle, in the seventh round of the scheduled 10-round main bout at Jolly Bowl last night. It was a slugging match featured by numerous knockdowns by both principals.

Leo Mozdy, Erie flyweight, won a decision from Mickie Donato, Ashtabula, O., in six rounds. Lou Saunders, Beaver Falls, and Joe Deneri, Cleveland, went six rounds to a draw. Frank Munroe, Pittsburgh, and Walter Pickard, Youngstown, fought a four-round draw.

DI VODI WINS ON ALLEGED FOUL

By HARRY KECK,
Sports Editor.

Everything went wrong at the Meyers Bowl, North Braddock, last night, from the time rain flooded the place shortly before starting time, causing a scramble for shelter and necessitating a belated start and mopping up of the ring and a veritable dusting of it with powdered resin, until the last second of a one-sided semi-final bout, put on as the nightcap.

The main bout was a bust when Andy DiVodi of New York, took the easy way out after 40 seconds of fighting in the second round, alleging Buck McTiernan, of Swissvale, had struck him low with what from the ringside looked to be a perfect left hook to the stomach. He hesitated, grabbed his body and slowly sagged down and played dead. A consultation was held in the ring, after which he was assisted to his dressing room for further examination, and announcement was made that the bout would continue after another preliminary had been staged provided DiVodi would be able to resume with the benefit of a rest.

BLUFFS WAY THROUGH

DiVodi naturally bluffed his way through and got away with it. There was no more fighting for him that night. As a result, he got away with a victory on a foul, and McTiernan, who shaped up like a decisive winner, finished on the losing end and automatically is suspended for 30 days for fouling. The only foul that was palpable to this onlooker's optics was the fouling the public took.

It was the second main bout in two weeks at the bowl to have a quick foul ending.

Phil Goldstein was painfully fouled by Tony Herrera in the third round two weeks ago. After last night's affair, Boxing Commissioner Havey J. Boyle said he would not permit a rematch of the principals in either bout, at least for the present, and announced that he was working on a plan to protect the public from being shortchanged via the foul route.

McTiernan had all the better of the fighting so far as the bout went. Both started slowly on account of the heavy underfooting. DiVodi then stepped out to do the forcing and jabbed repeatedly with a straight left. Suddenly, McTiernan moved in and landed cleanly with a right cross to the chin. Then he belted the body with the same fist and forced DiVodi about the ring. Andy kept pegging away with his jab as he went and reddened Buck's nose and mouth, but Buck nailed him with another right to the whiskers and the New Yorker winced under the impact. Buck then sent left and right to the body and continued the assault with DiVodi on the ropes. Shortly before the bell, DiVodi uncorked his first right of the bout and McTiernan retreated to the ropes. DiVodi followed him and at the gong was pumping his left into Buck's face.

END COMES SUDDENLY

McTiernan was the aggressor at the start of the second round and soon pegged DiVodi with another right to the jaw. A few moments later he hooked his left to the body and DiVodi put on the ACT. Both boxers were paid off after the bout, proving that the slickers still come from New York.

McTiernan had seven and one-half pounds in weight over DiVodi, scaling 152½ pounds against 145 at

(Continued on Page Twenty-six)

May Try Split Season in Southern

ATLANTA, June 25.—(AP.)—The Atlanta Journal said yesterday that Bob Allen, owner of the Little Rock club, had wired club owners in the Southern Association in regard to a plan to split the league's season, effective July 1.

The Journal said that R. J. Spiller, owner of the Crackers, received a query from Allen and that the Atlanta owner had wired back that he was heartily in favor of the idea.

Photos by Pittsburgh Sun-Telegraph.

LEN RITTERBUSH

Stanton Heights club player in the West Penn titular tennis tournament.

JOHN THOMAS

Of the South Hills Tennis Club, one of the newer players in the West Penn title competition.

LLOYD WANER STOPPED

Under the direction of Capt. Pie Traynor and Coach Oscar Stanage, the Pirate first string pitchers will indulge in a workout at Forbes Field this afternoon. Only Fred Fussell and Larry French went with the club to Toledo, where the Bucs play an exhibition game today.

That twilight defeat handed Grimes in Cincinnati does not lie

(Continued on Page Twenty-five)

One for Joe

YESTERDAY'S SCORE.

PITTSBURGH	Ab.	R.	H.	O.	A.	E.
Bartell, ss	5	1	2	1	2	0
L. Waner, cf	4	0	0	2	0	0
P. Waner, rf	4	0	2	4	0	0
Traynor, 3b	4	0	2	0	3	0
Grantham, 2b	2	0	0	5	1	0
Comorosky, lf	4	0	0	2	0	0
Sheely, 1b	4	0	2	5	0	0
Hargreaves, c	3	1	1	5	1	0
Brame, p	4	1	1	0	1	0
*Brickell	1	0	0	0	0	0
†Adams	0	0	0	0	0	0
Totals	35	3	10	24	8	0

CHICAGO	Ab.	R.	H.	O.	A.	E.
Beck, 2b	4	0	0	1	2	0
English, ss	4	1	1	2	2	0
Hornsby, 2b	4	1	1	0	3	0
Wilson, cf	4	1	2	3	1	0
Cuyler, rf	4	1	1	2	0	0
Stephenson, lf	4	0	0	7	1	0
Grimm, 1b	3	0	2	8	0	0
Schulte, c	3	0	0	4	0	0
Root, p	3	0	1	0	1	0
Totals	30	4	8	27	10	0

*Batted for Hargreaves in ninth.
†Ran for Sheely in ninth.

Pittsburgh	0	0	0	0	2	0	0	1	0	—3
Chicago	0	0	0	1	0	2	0	1	*	—4

Earned runs—Pittsburgh 3, Chicago 4.
Runs batted in—By Brame 2, P. Waner, Cuyler, Wilson 2, Hornsby.
Two-base hits—Hargreaves, Sheely.
Three-base hit—Root.
Home runs—Cuyler, Hornsby, Brame.
Double plays—Wilson to Beck; Traynor to Grantham to Sheely.
Left on bases—Chicago 4, Pittsburgh 7.
First base on balls—Off Brame 2 (Stephenson, Wilson); off Root, 2 (Grantham 2).
Struck out—By Root 3 (Comorosky 2, Brame); by Brame 4 (Wilson, Root 2, Beck).
Wild pitch—Brame.
Umpires—Reardon, Quigley and McCormick.
Time of game—1:48.

IN W. PA. TOURNEY

DR. JOHN O'LOUGHLIN

Western Pennsylvania singles and doubles tennis champion, who is defending his titles in the annual tournament now under way. Dr. W. S. (Billy) McElroy is co-holder of the doubles crown.

FINE COLUMBIA CREW VICTOR IN REGATTA

POUGHKEEPSIE, N. Y., June 25.—(AP.)—Riding the crest of the roughest water in the 34 years of regatta history, Columbia's great varsity crew swept to smashing victory in a gathering dusk to win the intercollegiate championship of the United States for the second time in three years.

In a race which saw the dope knocked overboard by the antics of Old Man River, the Columbians rowed to a decisive victory by three lengths over a surprising University of Washington boat as disaster overtook California, the world's champions of 1928, and three other crews.

Only five of the record fleet of nine shells that went to the starting line in semi-darkness weathered the rough and rugged race over the full route of four miles. California, cofavorite with Columbia and the defending champions, swamped a half mile from the finish after failing to be a contender at any stage of the long pull.

CALIFORNIA SWAMPS

California, fighting a losing battle all the way, passed out of the stormy picture after Massachusetts Tech in its first start had swamped near the two-mile mark and after Syracuse, an early contender, sank to the level of the river, just after passing the bridge and the three-mile mark. As a climax, Cornell, another favorite, was forced out of the race in the half mile as its shell broke under the heavy weight of water shipped on the way down.

Penn lasted to finish third, Navy was fourth, Wisconsin fifth and last.

The most exciting race of the regatta was the junior varsity struggle in which Cornell came from behind to win with a finish that saw four of the six contenders blanketed at the end of the three miles. For two and a half miles of this thrilling contest, Columbia's "Jayvees" set the pace, with Syracuse in second place, extending the pace setters, with Cornell and the Navy in closing pursuit.

ORANGE FROSH WIN

Navy was a scant third of a length behind Columbia, while Washington was only another half length in back of the Middies. Syracuse wound up fifth, three lengths behind Washington, but three more lengths ahead of Penn.

Three hitherto undefeated crews —Cornell, Columbia and California,

(Continued on Page Twenty-five)

RAMSAY GETS LONE UPSET VICTORY

By PAUL G. SULLIVAN.

Billy Ramsay, driving Uniontown youth and Lafayette College ace, hit the peak to furnish outstanding upset of yesterday's play in the forty-first annual Western Pennsylvania tennis championships on the clay courts of the Stanton Heights Golf Club here. Battling doggedly from behind, the hard-hitting Fayette Countian eliminated Marion Rinehart, third seeded luminary of the tournament and one of the most formidable slashers in the Middle States section, 4-6, 6-3, 6-3.

Ramsay had previously experienced not a little difficulty in disposing of Berghane, Carnegie Tech star, 6-8, 8-6, 6-3, and in his second round tilt with the redoubtable Rinehart, he was rated by no means a favorite to cop.

Rinehart, however, elected to drive with Ramsay, who is fond of handling a fast ball, which he plays steadily from either side. Rinehart

(Continued on Page Twenty-five)

Keck to Cover Schmeling Bout

Harry Keck, sports editor of the Pittsburgh Sun-Telebraph, is headed for New York to cover the Max Schmeling-Paulino Uzcudun fight at the Yankee Stadium, Thursday night. Watch for his advance stories tomorrow and Thursday and his story of the big heavyweight elimination battle in Friday's issue.

Paulino's own story of the fight and his advance articles and full news service reports will augment Keck's stories and give readers of the Pittsburgh Sun-Telegraph complete coverage on the spectacle from all angles.

PAULINO RIDICULES RIVAL HINT OF FOUL

JACOBS FAILS TO WORRY BASQUE

By PAULINO UZCUDUN.

Who Boxes Max Schmeling in a 15-Round Elimination Bout in New York Thursday Night.

(Translated from Basque by Interpreters.)

HOOSICK FALLS, June 25.—Needing to put on about two pounds, I exercised but lightly yesterday and ate plenty, according to the special weight - producing diet favored by my manager, M. Paul Arthus. In fact, I gained about a pound and a half over night, and may weigh in at 192 Thursday for the melee that night with Max Schmeling in the Yankee Stadium.

Paulino Uzcudun.

It gave me real pleasure yesterday to donate $500 to the local health center, a hospital organization of much public benefit. The people here have been so kind to the somewhat strange Basque and his associates that I am delighted to do something to help their public welfare work.

NEVER DISTURBED

Never am I disturbed as a fight approaches. My spirit grows lighter, if anything. Perhaps, as some say, I let my nerves out in play. That is better, I am sure than being ugly and annoying not only everyone else, but yourself as well. You can be sure it is the truth. I am hot-footing towards my Schmeling fight in the happiest humor ever.

Just before my daily siesta yesterday afternoon, some of my friends were telling, and showing in the Spanish journals, where a spokesman for Schmeling named Jacobs, who is a sort of pari-mutuel manager of the German boxer, was denouncing me in your American ballyhoo manner because I have likened his fighter to Jack Delaney, who won from me a year ago on a most mysterious foul.

Now this Jacobs hombre is given much space in the newspapers with the warning that I am liable to foul Schmeling and charging that I mention the queer ending of that Delaney fight to prepare an excuse should I lose on a foul.

YANKS PUZZLE BASQUE

Si, some of your American boxing men seem funny to me. For example, Herr Jacobs accuses me of what you call "squawking" and, while doing so "squawks" the cry of "foul" himself in many, many words.

I mentioned that Delaney bout because I really believe Schmeling, as a right-hand hitter, is a greener and less dangerous edition of what the handsome Canadian boxer was. I humorously mentioned the fact that Senor Pedro Reilly, who was very much in charge of Delaney the night he won from me on that invisible foul, is reported as being very active in the German's camp. I am not sore or worried over that. It is the humor of the situation that strikes me.

In my country there used to be a veterinarian who had a framed picture which he called "The Cup Bearer of the Gods." It was what our village monk called a "classic." I never forgot that peculiar title. And I can never forget Senor Pedro Reilly as "the Cup Bearer" of that fistic god, Delaney, jumping about the ringside right after that mysterious foul with evidence that might have been manufactured on a training camp anvil.

I sometimes wonder now if Senor Reilly will do any jumping for Schmeling, except from the American prank called "hot foot," at the camp where Max and his pari-mutuel managers are planning to beat this almost innocent Basque. Of course, Manager Arthus and I are merely keeping our eyes open, between playful winks at the astute Senor Reilly and his announcer, Senor Jacobs.

PLEDGES BEST

I can give the public my pledge that the Basque will do his best to avoid giving, or taking, foul blows; but I must attack Max Schmeling's body. All I would like, or expect, is a cool, able and honest referee.

Then Senors Reilly and Jacobs can "hot-foot" themselves while searching for percentages in another Schmeling or Delaney. Seriously, neither Schmeling nor Paulino would like to win on a foul. For either of us to lose on a foul, unless it be one of the invisible kind, would spoil whatever popularity we might hope to gain, or keep, in America.

No, Schmeling's pari-mutuel managers cannot "hot-foot" or otherwise worry this Basque with their "foul" cries.

SCHMELING READY

LAKEWOOD, N. J., June 25.—(INS.)—Max Schmeling finishes his training here today for his fight with Paulino Thursday night. Max is ready.

Save for an accident the hard-punching German heavyweight will enter the ring as fit as any fighter ever did. He will box five rounds this afternoon with Marty Gallagher, Germany Heller, Leon Lucas and George Neron, his old sparring mates.

Yesterday Schmeling played golf.

COLUMBIA WINS REGATTA

(Continued from Page Twenty-four)

took the wash of Syracuse's speedy freshmen eight in the first race. The Orange boatload fought off Cornell in the first mile and then withstood California's fine closing challenge to beat the Golden Bears from the far West by a length.

The summary:

Freshman (two miles)—Won by Syracuse, 10:23 3-5; second, California, 10:33 3-5; third, Cornell, 10:42; fourth, Navy, 10:45 3-5; fifth, Columbia, 10:51; sixth, M. I. T., 10:59 3-5; seventh, Pennsylvania, 11:06 2-5.

Junior varsity (three miles)—Won by Cornell, 15:21 1-5; second, Columbia, 15:24; third, Navy, 15:25 2-5; fourth, Washington, 15:28 1-5; fifth, Syracuse, 15:43 1-5; sixth, Pennsylvania, 15:51.

Varsity (four miles)—Won by Columbia, 22:58; second, Washington, 23:08 4-5; third, Pennsylvania, 23:41 2-5; fourth, Navy, 23:58 4-5; fifth, Wisconsin, 24:09 2-5; Cornell out at 3¼ miles; California, out at 3¾ miles; Syracuse, out at 2¼ miles; M. I. T., out at 2 miles.

Midge Advances

BROOKLINE, Mass., June 25.—Midge Gladman advanced to the third round of the women's Intercollegiate net tourney here yesterday.

How About the Scotch Editor Who Wouldn't Give Out a Rejection Slip?

★ SUN-TELEGRAPH ★ SPORTS ★

TUESDAY, JUNE 25, 1929 TWENTY-FIVE

Cards Cop

COLUMBUS, June 25.—The St. Louis Cards defeated Columbus, of the A. A., in an exhibition game here yesterday by 6 to 2.

Pace Setters

LEADING HITTERS.

	G.	AB.	R.	H.	Pct.
Foxx, Athletics	59	222	52	90	.405
O'Doul, Phillies	59	234	55	90	.385
Herman, Robins	57	231	40	88	.381
Simmons, Athletics	54	222	45	84	.378
Cochrane, Athletics	59	222	53	83	.374

LEADING RUN SCORERS.

Gehringer, Tigers	64
Ott, Giants	61
Lindstrom, Giants	62
Douthit, Cards	59
Haas, Athletics	58

LEADING BASE STEALERS.

Cuyler, Cubs	20
Herman, Robins	13
Frisch, Cards	13
Hendrick, Robins	12

LEADING PITCHERS.

	W.	L.	Pct.
Rommel, Athletics	7	0	1000
Grimes, Pirates	11	1	.917
Grove, Athletics	11	1	.917
Bush, Cubs	7	1	.875
Johnson, Cards	6	1	.857

RAMSAY WINS UPSET MATCH

(Continued from Page Twenty-four)

approached the net frequently behind dazzling service, but failed to cut in closely enough to the barrier and Ramsay stroked hard and caught him with low shots at his feet.

O. S. U. STARS WIN

Chuck Okerbloom and Ed Blickle, Ohio satellites, eased through early tilts without serious opposition, Okerbloom taking a default from Hartshorn, of Alliance, and a 6-0, 6-3 verdict from Jack Cummings, Westminster College graduate, while Blickle accounted for Frank Broida, Harvard freshman, 6-4, 6-2, and Dr. G. H. Kirkpatrick, 6-0, 6-2. Byron Baur, another talented visitor, likewise sped ahead, Lou Wels defaulting to him and Harry Wald going under before his nicely varied sharp-shooting, 6-1, 7-5.

Dr. John O'Loughlin, defending champion, led the way into round four by grabbing off a pretty tussle from his P. A. A. teammate, A. J. Glaser, 6-4, 6-0. O'Loughlin was hitting deeply toward the conclusion of the match and gave indication that he is reaching form capable of bearing him within easy hailing distance of another title. Along with the champ in bracket four are George Johnson, New Castle stylist; Dick Cable, former Pitt captain, and Carlton Hughes, South Hills smasher. Johnson sprang quite a surprise by outstroking Frank Smith, clever Edgewoodman and ex-Panther, by the extraordinary tally of 0-6, 7-5, 6-0. Meanwhile Cable went the limit to eliminate Andy Smeaton, Duquesne No. 1 man, who on Saturday spilled the dope at the expense of accomplished Jack Beatty, of Stanton Heights.

Whitey McLain, sporting his lately acquired Chicago court polish to excellent advantage, bumped Jim Cummings, of New Wilmington, 5-7, 6-3, 6-1.

DOUBLES START TODAY

Today's program calls for resumption of hostilities in men's singles and for initiation of action in men's doubles. The man-to-man contesting is slated for 2 p. m. with the dual fracases booked to go on at the same hour. Entrants are requested to report as early as possible for doubles, as court facilities are such that time cannot be sacrificed without grave inconvenience. Entries in women's singles will be received by Chairman J. P. Davis until 5 o'clock this afternoon. The draw will be made tonight and released for publication tomorrow morning. Racqueters in the ladies' division will be on deck for play at 10 a. m. tomorrow. Mixed doubles will get under way the ensuing day. Yesterday's summary:

MEN'S SINGLES

First Round.—Charles Okerbloom won from J. Hartshorn by default; J. W. Cummings won from J. H. Wilson by default; Edward Blickle defeated Frank Broida, 6-4, 6-2; Dr. G. H. Kirkpatrick defeated George Kennedy, 6-2, 4-6, 7-5; J. F. Olko won from Ed Seifert by default; E. T. Hammer won from Harry Vickerman; Charles F. Gaut won from Charles R. Taylor by default; Frank Walton defeated Ralph Sniveley, 6-3, 6-1; W. R. Bernardi won from Irving Buck by default; W. S. Ramsay defeated C. A. Berghane, 6-8, 8-6, 6-3; Paul G. Sullivan won from John Hecker by default; R. E. Clemson won from Paul Barber by default; Byron Baur won from L. F. Wels by default.

Second Round.—C. E. Hughes defeated W. D. Guthrie, 6-1, 6-4; Charles Okerbloom defeated J. W Cummings 6-0, 6-3; R. T. Moore won from Simon Milton by default; Edward Blickle defeated Dr. G. H. Kirkpatrick, 6-0, 6-2; E. A. Knoche defeated H. O. Johnson, 6-1, 6-1; H. W. Bickley defeated J. F. Olko, 6-3, 3-6, 6-4; E. T. Hammer won from Charles F. Gaut by default; A. A. Bialas defeated M. W. Bovard, 6-1, 7-5; W. R Bernardi won from Chisholm Garland by default; W. S. Ramsay defeated M. C. Rinehart, 4-6, 6-3, 6-3; McCook Reed won from Tom Barber by default; Charles Woods defeated Gilbert Morcroft, 6-4, 6-4; William L. O'Loughlin won from J. Howard Moore by default; Stan McCaskey defeated W. R. Spindler, 3-6, 6-4, 6-1; Paul G. Sullivan defeated R. E. Clemson, 6-2, 6-4; J. L. McLain defeated J. S. Cummings, 5-7, 6-3, 6-1; Byron Baur defeated Harry Wald, 6-1, 7-5.

Third Round.—Dr. John L. O'Loughlin defeated A. J. Glaser, 6-4, 6-0; George M. Johnson defeated Frank S. Smith, 0-6, 7-5, 6-0; Dick Cable defeated Andrew Smeaton, 1-6, 6-4, 6-4; C. E. Hughes won from S. P. Harbison by default.

The draw for the doubles, first round, follows:

Hoover and Glaser vs. Bovard and Rhodes; Alcorn and partner vs. Walton and partner; Olko and Smeaton vs. Winegerd and Hoover; Lord and Phillips vs. McLain and McClintock; Bickley and Hunt vs. winner of Lord and Phillips-McLain and McClintock match; Reed and Hicks vs. J. H. Moore and partner; Clemson and partner vs. Seitz and Taylor; Snodgrass and Jack vs. Cochrane and Stephens; Bair and partner vs. Kennedy and Wilson; Cummings and Cummings vs. Knoche and Hughes; Sullivan and Siverd vs. Hardie and Caffee; Servick and Keller vs. Broida and Kambach; Milton and Milton vs. O'Loughlin and Arensberg.

Beatty and Ritterbush vs. Cable and Buchanan; Ferguson and Coyle vs. Cooper and Darragh; Jones and Jones vs. Movers and Lyon; Moore and Moore vs. McCaskey and Baur; H. B. Thomas and partner vs. Bialas and partner; Smith and partner vs. Robinson and partner; Flinner and Barber vs. Spindler and Schmertz; Seifert and Wolff vs. Oberbloom and Blickle; Ramsay and Hammer vs. Blumberger and Albert; Boyd and Berghane vs. G. W. Johnson and partner; Hay and partner vs. Sniveley and Maloney; Hardy and partner vs. McElroy and partner; Hartshorn and partner vs. O'Loughlin and Rinehart.

INDIANS GET PITCHER

BURLINGTON, Ia., June 25.—(AP.)—The Cleveland Indians have purchased John McDonald, pitching ace of the Burlington Club, of the Mississippi Valley League, for delivery next season. The purchase price was said to have been $1,500. McDonald, who is playing his first year of professional baseball, leads the valley circuit in strikeouts with 68 in 10 games.

BIG LEAGUE TOTALS FOR WEEK

NATIONAL LEAGUE.

	Pgh. R. H. E.	Chic. R. H. E.	St. L. R. H. E.	N. Y. R. H. E.	Bklyn. R. H. E.	Boston. R. H. E.	Phila. R. H. E.	Cincin. R. H. E.
Sunday	8 10 3	7 11 0	2 8 0	8 10 0	9 21 2	12 22 3	6 11 0	4 8 0
Monday	3 10 0	4 8 0	.....	2 6 2	5 10 1	.....	.....	.....
Tuesday	.....	.....	.....	.....	.....	.....	.....	.....
Wed'day	.....	.....	.....	.....	.....	.....	.....	.....
Thursd'y	.....	.....	.....	.....	.....	.....	.....	.....
Friday	.....	.....	.....	.....	.....	.....	.....	.....
Sat'rday	.....	.....	.....	.....	.....	.....	.....	.....
Totals	11 20 3	11 19 0	2 8 0	10 16 2	14 31 3	12 22 3	6 11 0	4 8 0

AMERICAN LEAGUE.

	Phila. R. H. E.	N. Y. R. H. E.	St. L. R. H. E.	Detroit. R. H. E.	Cleve. R. H. E.	Wash. R. H. E.	Chic. R. H. E.	Boston. R. H. E.
Sunday	7 9 1	4 8 1	6 14 1	8 11 2	7 12 4	7 12 2	5 5 1	1 4 1
Monday	5 11 1	.....	4 8 2	13 13 1	10 12 2	.....	4 10 5	4 11 3
Tuesday	.....	.....	.....	.....	.....	.....	.....	.....
Wed'day	.....	.....	.....	.....	.....	.....	.....	.....
Thursd'y	.....	.....	.....	.....	.....	.....	.....	.....
Friday	.....	.....	.....	.....	.....	.....	.....	.....
Sat'rday	.....	.....	.....	.....	.....	.....	.....	.....
Totals	12 20 2	4 8 1	10 22 3	21 24 3	17 24 6	7 12 2	9 15 6	5 15 4

PAULINO RULES FAVORITE IN BETTING

NEW YORK, June 25.—(AP.)—Paulino Uzcudun and Max Schmeling, rivals in the season's most important heavyweight joust, have come to the end of their long training grind and are waiting patiently for the ' ' that will send them forth on the first round of their 15-round battle at the Yankee Stadium Thursday night.

With the fight still three days away, sponsors of the annual milk fund charity boxing show have announced that receipts already have passed the $300,000 mark. Somewhat optimistical forecasts of a "gate" of $600,000 have been made.

BOTH IN PINK

Both the "German Dempsey" and his Spanish woodchopping rival have reached top form and will take it easy for the next few days at their training camps in Lakewood N. J., and Hoosick Falls, N. Y.

Despite Schmelings fine record in this country, the betting gentry persist in placing him on the short end of the betting at odds of 6 to 5. They figure that, however, hard the Teuton can hit he does not figure to stop the rushes of a Paulino who has sampled the flitting capabilities of the best heavyweights in the business without so much as a single wince.

Proponents of the Spaniard figure he will be outpointed for the first few rounds, but that he soon will begin to slow the German down and come on to win either the decision or by a knockout, possibly within eight or nine rounds. Certainly the longer distance is an advantage to Paulino rather than Schmeling for the woodchopper apparently has unlimited stamina. Schmeling has yet to prove whether he can take a steady beating around the body and stand up under it.

Paulino essentially is a body puncher. He wraps his fists around his head and bores in. Once in close quarters he batters away at an opponent's ribs with short left hooks and loops over an occasional right. The Spaniard is not a dangerous puncher, but he hits hard enough to unearth the weakness, if any, in Schmeling's armour.

GERMAN HAS BACKERS

Friends of the German star, however, believe that even Paulino will find that he can not stand up under Schmeling's short, but pile driving rights. There have been rumors that Schmeling has added an effective left hook to his repetoire of punches, but that remains to be seen. He has been a one-hand fighter in all of his bouts in this country.

LLOYD WANER STOPPED

(Continued from Page Twenty-Four.)

any too well with the veteran. The contest did not start until after 5:30 p. m. and the Buccos were weary after a four-hour joust in Pittsburgh on the previous afternoon. Neither the Reds nor the Pirates wanted to play, but the umpires insisted on action.

L. WANER STOPPED

Cubs finally stopped Lloyd Waner, Charlie Root turning the trick in the finale after the Wee Marvel had been on a nine-game rampage. Sprout started the pretty offensive in Pittsburgh against the Giants in the 14-inning scrap of one week ago Saturday. He made six hits in that fray and came through with four more in the first game of a double-header in Cincinnati on the next afternoon.

Lloyd hit the ball well enough for a couple of safeties in the farewell clash with the Cubs, but Riggs Stephenson was playing him smartly and thus was able to haul in two line drives.

The tense fighting in the games between the Pirates and Cubs is reflected in the season's string of results. The natural rivals have each won eight games.

Brame has lost two games in a row. Ervin held the Reds to six blows and losct, 2 to 1, last Tuesday in Cincinnati.

The Buccos certainly enjoyed themselves at the plate, as they bowled the Cubs over in three of the four battles just completed. In the four fights the Pirates totaled 52 hits for a base aggregate of 74. The Cubs made 32 hits for a total of 57 bases.

GRIMES' HIP SORE

Burleigh Grimes is suffering with some little trouble in his left hip. Grimes was in the bullpen Sunday at a time when it seemed that his appearance on the slab might be just the thing. Manager Bush ran down to the pen to instruct Grimes to warm up and Burleigh grabbed a ball in a hurry. In his desire to get limbered up quickly, he wrenched something that bothers him, but he will not miss his turn on the mound unless the sore place becomes worse.

The Cardinals will be the attraction in Pittsburgh over the Fourth of July period. Monday is an open date on the Pittsburgh chart, the Redbirds to be here for single games on Tuesday and Wednesday with the double fireworks on Thursday.

Minor Leagues

GAMES TODAY.

AMERICAN ASSOCIATION

Kansas City at Columbus.
Minneapolis at Indianapolis.
St. Paul at Louisville.
Milwaukee at Toledo.

INTERNATIONAL LEAGUE

Toronto at Newark.
Montreal at Jersey City.
Rochester at Baltimore.
Buffalo at Reading.

SOUTHERN ASSOCIATION

Nashville at Little Rock (2).
Chattanooga at Memphis.
Birmingham at Mobile.
Atlanta at New Orleans.

MIDDLE ATLANTIC LEAGUE

Cumberland at Charleroi.
Johnstown at Scottdale.
Jeannette at Fairmont.
Wheeling at Clarksburg.

NEW YORK-PA. LEAGUE

Harrisburg at Hazleton.
Scranton at Elmira.
Wilkes-Barre at Williamsport.
York at Binghamton.

CENTRAL LEAGUE

Canton at Akron.
Springfield at Fort Wayne.
Dayton at Erie.

STANDING OF THE CLUBS.

AMERICAN ASSOCIATION.

	W.	L.	Pct.		W.	L.	Pct.
Kan. City	42	19	.689	Milwaukee	25	38	.397
Minneap'is	40	24	.625	Louisville	28	34	.452
St. Paul	41	27	.603	Columbus	25	40	.385
Indnapolis	32	32	.500	Toledo	21	40	.344

INTERNATIONAL LEAGUE.

	W.	L.	Pct.		W.	L.	Pct.
Rochester	39	27	.591	Newark	34	32	.515
Baltimore	36	30	.545	Toronto	35	34	.507
Reading	33	28	.541	Buffalo	29	36	.446
Montreal	35	33	.541	Jer. City	21	42	.333

MID-ATLANTIC LEAGUE.

	W.	L.	Pct.		W.	L.	Pct.
Charlerol	31	16	.660	Scottdale	20	23	.465
Clarksbg	27	17	.614	Fairmont	18	26	.409
Cumb'land	27	20	.574	Jeannette	18	27	.400
Wheeling	21	21	.500	Johnstown	17	29	.370

NEW YORK-PENNA. LEAGUE.

	W.	L.	Pct.		W.	L.	Pct.
Binghmtn	36	19	.655	Hazleton	23	27	.460
Wilmsport	34	22	.607	Wilks-Bare	23	33	.411
Elmira	30	23	.566	Scranton	20	29	.408
Harrisb'g	27	24	.529	York	19	35	.352

SOUTHERN ASSOCIATION.

	W.	L.	Pct.		W.	L.	Pct.
Birm'ham	41	23	.641	Memphis	34	33	.507
Nashville	36	29	.554	Lit. Rock	31	33	.484
N. Orleans	36	31	.537	Mobile	29	39	.426
Atlanta	36	32	.529	Chattnooga	23	39	.371

CENTRAL LEAGUE.

	W.	L.	Pct.		W.	L.	Pct.
Erie	32	23	.582	Ft. Wayne	24	28	.462
Akron	28	24	.538	Springfield	25	28	.472
Dayton	27	27	.500	Canton	27	33	.450

RESULTS YESTERDAY.

AMERICAN ASSOCIATION.

Milwaukee ..... 12—Toledo 2
Minneapolis ..... 4—Indianapolis 2
St. Paul ..... 14—Louisville 6
Kansas City-Columbus; rain.

INTERNATIONAL LEAGUE.

Newark ..... 6—Toronto 1
Buffalo-Reading; rain.
Other clubs not scheduled.

SOUTHERN ASSOCIATION.

New Orleans ..... 2—Atlanta 0
Nashville-Little Rock; rain.
Other clubs not scheduled.

NEW YORK-PENNA. LEAGUE.

Williamsport ..... 4—Wilkes-Barre 2
Binghamton ..... 5—York 3
*Harrisburg ..... 8—Hazleton 8
Only games yesterday.

*Nine innings, darkness.

MID-ATLANTIC LEAGUE.

Clarksburg ..... 6—Jeannette 4
Clarksburg ..... 9—Jeannette 1
Charleroi ..... 9—Cumberland 4
Cumberland ..... 5—Charleroi 3
*Johnstown ..... 8—Scottdale 1
*Fairmont ..... 7—Wheeling 1

*Eight innings, darkness.

CENTRAL LEAGUE.

Canton ..... 10—Akron 3
Erie ..... 11—Dayton 3
Springfield ..... 9—Fort Wayne 7

LETTER FOR NANCI

There is a letter awaiting Young Nanci, Swissvale boxer, in this office. Call for same at sporting department.

The BLUE RIDGE TRANSPORTATION COMPANY

Announces

THE OPENING OF A NEW TERMINAL AT

972 Liberty Ave. Pittsburgh

4 DeLuxe Motor Coaches Daily to

Washington $7.00

Baltimore $6.25

Special Rates for Parties of Five

The most direct route over the beautiful and historic National Highway, leaving Pittsburgh daily at

7:30 A.M. 1:00 P.M.
9:30 A.M. 10:30 P.M.

Write for Illustrated Tour Book T

READ THE Sun-Telegraph Classified Ads

Dates for European Zone Finals Fixed

BERLIN, June 25.—(AP.)—The final of the European zone elimination play for the Davis Cup championship between Great Britain and Germany will be played on the courts of the Red and White Club here on July 12, 13 and 14.

Germany's team has not been definitely selected, but it probably will include H. Moldenhaue, Dr. H. Prenn, H. Kleinscorth and Dr. Lamdmann.

CARTER ENTERS MEET

Edgar L. Carter, a member of the Pittsburgh Athletic Association, will compete in the track and field meet to be held by the Twenty-seventh Ward Athletic Club on Saturday at the Oliver High School field, following a modified marathon run from the club's quarters to the school field. He will compete in the half and the mile runs.

D. & E. IN OPENER

WESTON, W. Va., June 25.—The West Virginia Conference football schedule will open September 20, when Morris Harvey College plays Davis-Elkins at Elkins.

GODFREY BOUT POSTPONED

CLEVELAND, June 25.—(AP.)—The 12-round battle between George Godfrey, Negro heavyweight, and Chuck Wiggins, of Indianapolis, scheduled at the outdoor Taylor Bowl tonight, was set back until tomorrow night, because of rain.

Lancaster Player Wins Tourney Medal

PHILADELPHIA, June 25.—(AP.)—William Tenny, 18-year-old Lancaster, Pa., player, yesterday won the qualifying medal in the Philadelphia junior golf championship at the Whitemarsh Valley Country Club.

His score of 75 for the 18 holes topped the field by one stroke. Jack Brewer, Cedar Brook, finished second, with 76, and Gerard McHugh and Joseph Schiller, both of Philadelphia, tied for third with 77's.

Three other Lancaster players, R. Dodge, J. G. Tenny and H. R. Eshleman, were among the contestants, but they finished far down the list. Dodge had a card of 89; J. G. Tenny, 95, and Eshleman 97.

Strain Upon Truth

The strain upon truth in advertising becomes too great when the public is told that other cigarettes enjoy the toasting process. It takes three years to produce Lucky Strike's flavor. This unrivaled cigarette is a blend of finest tobaccos from each of three consecutive growths—the cream of the crop. Then comes the *secret toasting process* which in the opinion of 20,679* physicians makes Lucky Strike less irritating than other cigarettes. This exclusive heat treatment also purifies the tobacco and adds a touch of nut-sweet flavor—appetizing, delicious, different—the earmark of one of the world's most popular products.

*The figures quoted have been checked and certified to by LYBRAND, ROSS BROS. AND MONTGOMERY, Accountants and Auditors.

[SIGNED] George W. Hill
President,
The American Tobacco Company, Incorporated

© 1929, The American Tobacco Co., Manufacturers

"It's toasted"

No Throat Irritation—
No Cough.

The Lucky Strike Dance Orchestra will continue every Saturday night in a coast to coast radio hook-up over the N.B.C. network.

To maintain a slender figure, no one can deny the truth of the advice: "REACH FOR A LUCKY INSTEAD OF A SWEET."

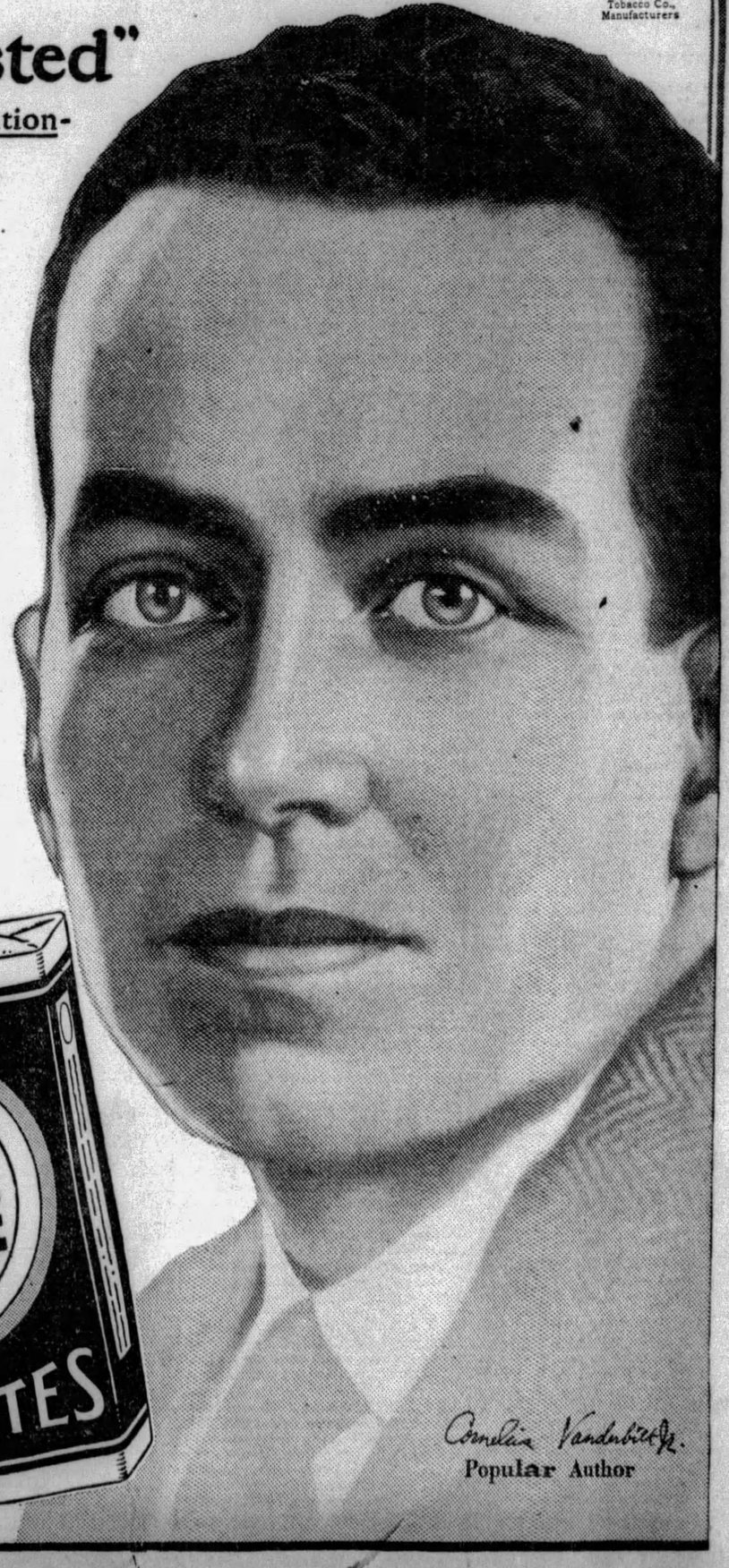

Cornelia Vanderbilt
Popular Author

HUNTER, MISS CROSS LOSE AT WIMBLEDON

HELEN WILLS, BILL TILDEN VICTORS

By F. A. WRAY.
International News Service.

WIMBLEDON, England, June 25.—In one of those startling upsets, for which Wimbledon is noted, Francis T. Hunter, American star and one of the foremost contenders for final honors, was eliminated from the singles of the Wimbledon tennis championships today by H. W. (Bunny) Austin, of Great Britain.

In a hard-fought four-set match, the crack American went down to defeat at the hands of the man whom Britain looks toward to uphold British honors in the late stages of the tournament. But although Austin is one of the best English players of the day, Hunter's defeat came as a great surprise and disappointment to the scores of American spectators in the crowded stands.

The score was 6-3, 6-2, 4-6, 6-3.

Miss Edith Cross, of California, another American favorite, was defeated in the first round of the women's singles by Miss E. H. Clarke, of England, 3-6, 6-4, 7-5, in her first important match on British soil. Miss Clarke is captain of the English Wightman Cup team.

HELEN WILLS WINS

Helen Wills, America's queen of the tennis courts, was accorded a tremendous ovation in her first appearance in this year's Wimbledon championships when she romped through her match against Miss G. E. Tomblin, of Great Britain, 6-0, 6-0.

Miss Wills allowed her opponent to score only 11 points in the 18 minutes which the match lasted.

Miss Wills presented an attractive figure as she walked out onto the center court attired in a dashing yellow coat, with her omnipresent eye-shade on her head and wearing stockings.

Big Bill Tilden romped through what amounted to a practice match in the second round, beating C. H. Campbell, Irish international, 6-1, 6-2, 6-0. The American star was never in the least extended.

H. G. N. Lee, of Great Britain, defeated Y. Ohta, of Japan, 5-7, 6-4, 6-4, 7-5.

Miss Elizabeth Ryan, another of the American contingent, came through the first round safely, defeating Miss D. E. Anderson, of England, 6-1, 6-1.

Senorita Lili De Alvarez, the Spanish star, easily disposed of Mrs. Bruce May, of England, 6-0, 6-2. The Spanish champion double-faulted three times, but played her usual easy swinging game to win without difficulty.

GEORGE LOTT ADVANCES

George Lott's smashing drives were too much for De Borman, the Belgian tennis player, and the Chicago youth won his match in the second round, 6-0, 6-1, 6-2. The crowds about the center court were left in no doubt as to the outcome of the match after the first set.

Mrs. May Sutton Bundy, who drew a bye in the first round, advanced to the third round when Mrs. E. Robertson, her second-round opponent, scratched.

MOLLA MALLORY WINS

In spite of the handicap of an injured knee, which forced her to appear on the court heavily bandaged, Mrs. Molla Mallory defeated Miss A. De Smidt, of South Africa, 6-3, 2-6, 7-5. Mrs. Mallory had a desperate fight to eliminate the South African player, trailing in the last set at 3 to 5, but staging a glorious comeback to take four straight games to win the set and match.

Wilbur Coen, Jr., of the American contingent, also came through the second round without great difficulty, defeating C. S. Robbins, of South Africa, 6-1, 6-1, 7-9, 6-1. Twice in the third set Junior ran his score to set point, but the South African held on grimly and by winning forced the set to an extra game.

R. De Buzulet, of France, defeated E. Ulrich, of Denmark, 4-6, 7-5, 6-0, 6-4.

J. C. Gregory defeated F. R. L. Crawford, England, 4-6, 6-0, 6-1, 6-2.

P. Landry, of France, defeated E. D. Andrews, of New Zealand, 4-6, 7-5, 6-0, 6-1.

ALLISON TRIUMPHS

Wilmer Allison, continued the pace set by his fellow countrymen by eliminating H. B. N. Cooper, of Great Britian. Allison dropped the second set 3-6, but won the others 6-3, 6-3, 6-2.

J. S. Olliff won from the Canadian Davis Cup player, W. F. Crocker, 6-2, 6-3, 6-3.

Henri Cochet, the flashy Frenchman, was forced to four sets before he eliminated Gandar Dower, of Great Britian, 6-4, 6-4, 4-6, 6-4.

L. Raymond, South African ace, was responsible for the downfall of Randolph Lycett, of Australia, in straight sets, 6-3, 6-3, 6-0.

Christian Boussus defeated G. Crole, 6-4, 6-4, 6-3.

H. Timmer won from J. M. Hillyard, 6-3, 6-0, 6-2.

Miss C. Aussem, Germany, defeated Miss Tyrrell, Great Britain, 6-0, 6-2.

TOMORROW'S ENTRIES

Latonia.

First race, $1,200, claiming, 3-year-olds and up, 6 furlongs—Doctor Tucker, 107; Chiz, 102; Demon, 107; My Dan, 112; Sun Linn, 113; Sandy River, 107; Adelot, 118; Fire Bin, 113; Pretty Michelle, 102; *Fuss and Feathers, 108; Keeping Time, 113; *Little Colonel, 108. Also eligible—*McCulloch, 116; *Ragus, 102; Foreign Relations, 113; Frank Horan, 112; Woodlot, 107; Jimma Lee, 102.

Second race, $1,200, the Oakland Farm, 2-year-old fillies, maidens, 5½ furlongs—Dorita, 115; Sweeping Willow, 115; Ruth Hayes, 115; Tela, 115; Donora, 115; (a)Ruth Redmond, 115; Ojibway, 115; True Guess, 115; Value, 115; Alice On, 115; Silver Salver, 115; (a)Prudent Maid, 115. Also eligible—Monnie, 115; My Carolyne, 115; Vermiculite, 115. (a)Lafoon and Yeiser entry.

Third race, $1,300, claiming, 3-year-olds and up, 1 mile 70 yards—Golden Coina, 107; Follywog, 112; Wolfy, 114; Gold Bet, 112; Beaumont, 112; Smoldering, 112; Congo II, 114; Blanc Seing, 116; The Southerner, 112.

Fourth race, $1,200, claiming, 2-year-olds, 5½ furlongs—Red Knobs, 109; Dusky Maiden, 109; Flo O'Neill, 104; Surcease, 106; Miss Elizabeth, 109; Southland Chief, 109; La Golondrina, 109; Nellie Basil, 106; Miss Perry, 109; Skip Weidel, 106.

Fifth race, $1,400, the Owl's Nest Park, 3-year-olds and up, allowances 1 mile—Boris 103, Up Time, 103; Vesta, 98; Axincourt, 98; Clog Dance, 111.

Sixth race, $1,200, claiming, 3-year-olds and up, 1 1-16 miles—Lucky Xenora, 102; Princess Virginia, 102; Mount Logan, 107; *Joseph Sabbath, 105; High Storm, 113; *Ada Adler, 103; Light Hampton, 107; *Queen Royal, 103; Madam Emelie, 108; *Jack Savage, 102; Billy Basil, 107; Sign Off, 113. Also eligible—Tommy, 107.

Seventh race, $1,200, claiming, 3-year-olds and up, 1 1-16 miles—Friar Mint, 113; Juel Jean, 108; *Kubiai Khan, 108; *Dar Fur 108; Dan Burnham, 113; Kadink, 112; Post Horn, 115; *Spot Light, 103; *Little Scout, 102; Soiree, 108; Blind Hills, 107; Vera C. 102.

*Apprentice allowance claimed.

Weather cloudy; track slow.

Dominick Loses

WASHINGTON, Pa., June 25.—Chief Mike Payan defeated Dominick Profio in the 10-round main bout here last night.

Be There Ever So Many Payments, There's No Place Like Home

★ SUN-TELEGRAPH ★ SPORTS ★

TWENTY-SIX — TUESDAY, JUNE 25, 1929

The Keed Wins

TORONTO, June 25.—Kid Chocolate knocked out Jackie Johnston in the first round of a scheduled 10-round bout here last night.

P. Waner, Foxx Hornsby Star In Big Six

Associated Press.

The three members of the Big Six who did get into action yesterday turned in good hitting jobs. Jimmy Foxx and Paul Waner each hit twice in four times at bat, while Rogers Hornsby got one hit. The .500 average for the day did Foxx little good, lifting his mark only one point to .405. Waner rose from .332 to .335. Hornsby lost a little ground, going from .342 to .341.

Frank O'Doul, the other member scheduled to play yesterday, was stopped by rain after the Phillies-Braves game had gone three innings.

THE STANDING.

	G.	AB.	R.	H.	Pct.
Foxx, Athletics	59	222	52	90	.405
O'Doul, Athletics	59	234	55	90	.385
Hornsby, Cubs	61	226	55	77	.341
P. Waner, Pirates	59	233	52	78	.335
Gehrig, Yankees	59	209	55	67	.321
Ruth, Yankees	43	156	37	50	.321

DI VODI WINS ON FOUL

(Continued from Page Twenty-four)

3 p. m., and also had at least that much of an edge in skill, punch and heart.

The main bout was only part of the evening's grief. It was 9:09 p. m., before the ring could be made ready for the bouts and Paul Balint, of the North Side, 123 pounds, and Joey Angelo, of Braddock, 126½, could be shunted in for the opening four-rounder. Balint, handled by Patsy Brannigan, was the winner. He scored a knockdown for a count of nine in the second round, for one thing. Frank Klaus, former middleweight champion, was behind Angelo. Rain fell throughout the last two rounds of this bout and it was decided to put on the main bout next.

Fololwing the usual delay of putting on the gloves, the big number got under way at 9:36, when the rain had ceased again.

While DiVodi was supposed to be resting up after the alleged foul, Carl Montebano, of Swissvale, 148 pounds, slapped the daylights out of Georgie Bretsch, of the North Side, former national junior amateur welterweight champion, 150, but the officials voted three ways on it and the referee's decision was a draw.

SUB BOUT RAZZED

A drizzle began again as announcement was made after this bout that DiVodi had decided to fight again—some other time—to the accompaniment of the raspberry chorus from the crowd, which had been patiently waiting for a resumption of hostilities. Then Jackie Murray, of the Hill, 142½ pounds, and Joe Corelli, of Erie, 145, were tossed into the ring for a substitute eight-round bout, to take the place of one between Harry Williams and George Pavlik, lightheavies, which was called off when Pavlik showed up with a swollen jaw. When time came for them to be introduced there was an argument about whether they were to box six or eight rounds, and Corelli parted the ropes and stood on the outside platform of the ring broadcasting that "We want 50 more bucks," which, it was learned later, was to be for the two extra rounds. He was pacified by Commissioner Boyle, who told him to go ahead and fight and leave the remuneration up to him. It was a mistake. They should have gone one round or less. All the fighting that was done was accomplished by Murray. Corelli buzzed for a few moments at the end of each round and held on and tincanned the remainder of the route. They got plenty of booes. Murray won the decision. And one more thing—mention must be made of an interesting sidelight consisting of Corelli expectorating his mouth protecter onto the canvas during the third round.

TAYLOR TAKES LACING

The last bout, originally scheduled as the semi-final, was brutal in its onesidedness. Battling Gizzy, of Donora, 128 pounds, hammered Harry Taylor, of Johnstown, 135, from pillar to post in every round and had him reeling and ticketed for dreamland several times. It's about time Taylor, who can't fight or protect himself in the ring, were laid off for his own good. Gizzy was telegraphing all of his swings and yet Taylor couldn't even block them, let alone do anything himself. The only exciting moments of the bout came in the last minute of action, when they stood toe to toe and slugged and each slipped down for no count.

Jack Henderson and Joe Keally alternated as referees, and the judges were Frank Ferris and Jock Simco, while Ray Eberle did the announcing. The curtain was rung down on the Terrible Night at 11:20.

PETE NEBO WINS

NEW YORK, June 25.—(AP).—Pete Nebo, of Tampa, Fla., stopped Willie Michel, of Belgium, in the seventh round of the scheduled eight-round bout at the New York Coliseum, last night.

C.-I. LEAGUE SEEKS NEW MEMBER

By TOM BIRKS.

President Dick Mackey, of the Commercial and Industrial League, wants another club in his loop for the second half. The C. & I. has flashed a wonderful race in the first half, and Carnegie Steel and the Rieck-McJunkin nine are fighting it out for top position.

Any first-class industrial or store aggregation wishing to get into the C. & I. should get in touch with President Mackey at the Carnegie Steel Company. Second half play in the loop is scheduled to start one week from next Monday.

GIRLS' TEAM BOOKED

The Ranger Girls, of Chicago, will be the attraction at Stowe Field next Thursday evening. Manager Pop Geer is making arrangements to handle the largest crowd of the season when the Windy City aggregation shows down at the Rox.

It has been announced that the Pleasant Valley and Stowe Civics will battle at West View Park July 4 in the afternoon as the feature attraction of Independence Day at the West View enclosure.

Both clubs have a wonderful following, and since they battled hard to cop the City League title, this game should prove a banner attraction. The game will be called at 2:30.

This evening, at Verona, the Export-Murrysville nine will try and put a crimp into the Community nine in the West Penn League race. Export will probably use Sheer on the mound. Verona and Wilmerding are deadlocked for the league lead.

THOMAS BEATS SAINTS

Sammy Leon hurled a nice game last night in the City League, the J. L. Thomas nine stopping St. Johns by a 6-to-4 score. In the Tri-Boro, the Homestead Aces defeated Westinghouse, 4 to 1. The Troy Hill Millers went into first place in the North Side Twilight League by beating the Waverly Oils, 4 to 1.

The Methodists hammered out a 15-to-1 victory over Ingram in the Crafton Church League and the Irwins beat the Stephens, 5 to 4, and the Boyles trimmed the Hall Printers, 7 to 0, in Gimbel Major League contests.

Edgewood won over Whitaker, 7 to 0, in a Greater Pittsburgh League encounter.

Hillidale stopped off at Beaver Falls on its way back East and defeated the Inter-County Leaguers, 4 to 2. The Homestead Grays won over the Oaklands, of Youngstown, 5 to 2, in an exhibition fracas. House of David, another touring aggregation, defeated Butler, of the Inter-County League, 10 to 8, at Butler.

Willows Swimmers To Meet East Liberty

The East Liberty Y. M. C. A. will meet the Willows team at the Willows pool, Oakmont, Friday evening in a dual exhibition. Ten events are on the program which includes sprint races, breast stroke races, back stroke events, medley race, relay race and fancy diving.

The classy mermaid members of the Willows team will entertain between the races with exhibition swims and fancy diving. Marie Berkoben, of East McKeesport, and Freida Penkova, of Turtle Creek, will entertain with comedy acts.

East Liberty Y has several local college stars on its team and is going to give the Willows team plenty of competition. The Willows team will flash Lloyd Cochrane, Moe Ilsley, Joe Alderisio and Albert McQuinn, all star swimmers for Pitt.

Jack Denny, of Westinghouse High School; Sam McKim and Festus Tibbetts, of Wilkinsburg High School, and Irving Davies will be seen in action.

Pitt Player Loses To English Star

HAVERFORD, Pa., June 25.—(AP.)—Donald Cram, of Vanderbilt University, who, as the son of a Methodist missionary, learned to play tennis in Korea, pushed himself to the center of the stage in the intercollegiate tennis championships yesterday. He defeated Bradshaw Harrison, of the University of Texas, who was seeded No. 7, and considered the dark horse champion of the 107 who started competition. R. R. T. Young, of Cambridge, drew a default in the opening round. In a second-round match he eliminated Morton Baker, of Pittsburgh, 6-2, 7-5.

All the Oxford and Cambridge stars won their opening matches.

Long's Sport Comment

(Continued from Page Twenty-four)

Windy City after coming so close to tying the score in the ninth round, the trip was a very successful one, the Bushmen winning six out of nine games. Three out of four in Chicago was all that the most sanguine fans had anticipated. In their last three visits to the grounds of their three pennant rivals, the Pirates won four straight in St. Louis, three out of four in Chicago and two out of three in New York, a total of nine victories in 11 games. Pretty fair ball playing in the enemy's land.

JOHN P. NICHOLSON, Notre Dame track coach and inventor of the starting blocks that are said to have been huge factors in this year's amazing crop of extraordinary sprinting performances, believes that the controversy over them will cause George Simpson's new world record of 9 2-5 seconds to be disallowed.

A suggestion by George Daley that the blocks be tested brings this response from Nicholson: "Test the blocks by all means, but let the test be scientific. The upshot of all this doubt will be that the world's greatest sprinter will have his new record disallowed at the winter meeting of the International Athletic Federation.

"FURTHERMORE a device will be discredited that is a life saver for track athletics. Sometimes I feel, as others do, that 9 2-5 seconds for 100 yards is as mythical as mermaids, but in the light of previous performances Simpson's mark was logical. He is a great sprinter. But foreign prejudice is certain to discredit the achievement of a great boy who won a great race fairly."

George Simpson

Tad's Immortal Fight Stories

By TAD

(For 10 years, Tad (T. A. Dorgan), one of the greatest cartoonists and sports authorities, covered the "fight game." Shortly before his death, recently, he wrote and illustrated a score of stories describing, in his inimitable style, those ring battles which for thrills and sensationalism were stamped indelibly in his mind. These reminiscences deal not only with fights in which titles were at stake, but also with thrilling affairs staged in private and at the smaller clubs. This story is one of the series. Others will follow.)

KANSAS was put on the map on April 5, 1915.

A big, burly farmer from Pottawatomie County was on that day crowned the heavyweight champion of the world.

Jack Johnson, of Galveston, Tex., the master boxer, kidder and hitter, dropped his crown in the twenty-sixth round at Havana, Cuba, to what he considered the softest thing in his career.

The result was an awful shock to those "in the know," but championship battles in which titles change hands usually are.

Assuming that everything was perfectly on the level in that fight, Jess Willard proved himself to be a real champion. The big black used every trick he knew from the start. He kidded the lumbering Kansan, belted him with both hands, made him miss worse than a raw amateur and balled him all up, yet he was unable to shove one across that was good enough to drop the challenger of his title.

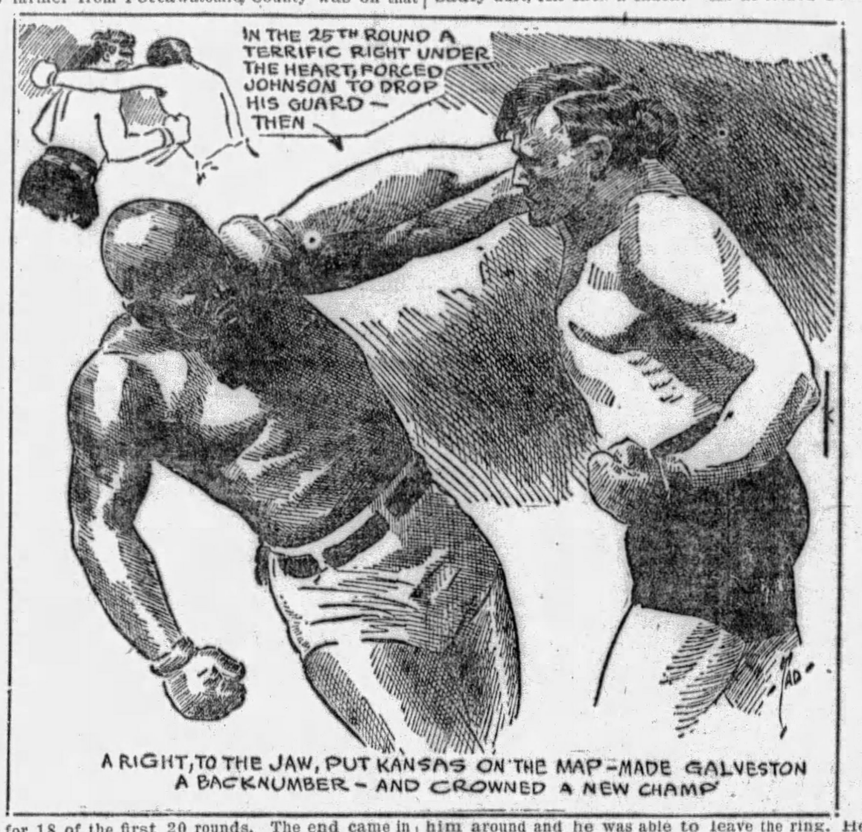

IT WAS all Johnson for 18 of the first 20 rounds. The end came in sight in the twenty-fifth round, when Willard reached the stomach with two lefts. Jess opened this round with a rush that carried Johnson off his feet. Into a corner the men struggled while in a clinch, and Willard sank his left into the colored man's body just before ordered to break by Referee Welch. Another rush and a right to the jaw made Johnson clutch frantically at his opponent in an effort to clinch again, but, before he could get hold of the Kansan, Jess slammed another left to the body and the colored man was in dire distress.

After the break Johnson kept out of harm's way for a minute and then rallied. But Willard was too strong for him. He rushed Johnson away when he tried to clinch and then whipped across a hard right to the jaw which staggered the colored man, but Johnson's marvelous defense came to his aid and he managed to smother many a well-directed punch and was still on his feet at the bell.

When the gong rang for the twenty-sixth round, Johnson didn't get up from his chair until pushed up by his handlers. He stood in his corner until Welch sharply ordered him to come out and fight. Weakley he started toward the center of the ring.

He was met by Willard before he had taken two steps. He flashed his golden smile as the white man approached, but underneath it there was a serious look. In avoiding the rush he backed into Willard's corner and his black arms flashed in a tired effort to ward off the blows Jack saw coming.

Willard swung for the stomach. The blow landed and Johnson, badly hurt, fell into a clinch. As he looked over Willard's shoulder he caught his wife's eye, and, knowing that he was about to be put out, signaled to her to leave the arena. Mrs. Johnson at once got up and was on her way out when Willard pulled back his right fist and shot it true and fast to Johnson's jaw. The colored man fell to the floor flat on his back in Willard's corner. His arms were over his chest and his gloves covered his face.

REFEREE WELCH started the count at once and Willard stepped away. While Welch was counting the fatal 10 with the official timekeeper Johnson remained as immovable as a stone man.

Then the referee stepped around Johnson and grabbed Willard's brawny arm, which he raised high in the air, proclaiming him the new champion.

Johnson was dragged to his corner and his seconds brought him around and he was able to leave the ring. He was still staggering as he walked through the rows of spectators to his dressing quarters, and as the fallen champion staggered along he was reviled by the thousands about the ringside. Even some of the women seized the opportunity to tell the colored man that they were glad he had been defeated.

Willard's return to the city—Havana proper—was a triumphal march. He was cheered at every turn, and at the Plaza Hotel was given a reception that reminded the natives of one tendered President Menocal. His only hurt was a cut over the right ear, the result of one of Johnson's punches in the early rounds.

Johnson was taken from the arena by his friends in a closed auto and none paid him homage. He was reaping the harvest that comes to the loser and bitterly he felt the jibes and sneers thrown at him. He showed little signs of the battle and was soon in good shape physically. When asked about his defeat he said he had met a better man and a younger man, and that he knew he was in for a licking before the fight had gone many rounds.

MACKMEN WIN, GAIN; GIANTS BEATEN

By LES CONKLIN.
International News Service.

NEW YORK, June 25.—If the National League race resolves itself into a hand-to-hand fight between Chicago and Pittsburgh, there will be little to choose between the two contenders, for they have broken exactly even in 16 games this season. The Cubs squared the count yesterday when they downed the Pirates in a battle of home runs, 4 to 3, after the Bucs had administered three consecutive lickings to the McCarthy maulers.

The Brooklyn club, a nightmare to John McGraw all season, trimmed the Giants again, 5 to 2, and gained undisputed possession of fifth place.

In the American League the Athletics stretched their lead over the Yankees to nine games by nosing out the Red Sox, 5 to 4, while the Hugmen were idle.

Ed Rommel, who boasts an unblemished record of seven straight wins, won his own game with a double in the eighth.

The St. Louis Browns passed up a chance to gain undisputed possession of second place when they lost to Cleveland, 10 to 4. Earl Averill, Cleveland's prize package from the Pacific Coast, smacked two home runs.

Red Faber, Chicago veteran, who held the Tigers to one hit in his last start against them, was knocked out as Detroit battered the White Sox to the tune of 13 to 4.

PIRATES PLAY IN TOLEDO

(Continued from Page Twenty-four)

seats in the fourth for the first run of the contest.

The only Ruthian swat of the afternoon was clouted by Brame in the fifth. On top of a two-sacker by Hargreaves, Ervin came up and smacked the ball over the bleachers, fence and all, into the street behind the right field. This drive put the Buccos out in front.

Brame held the Cubs to eight hits, but as three of these were full-distance smashes, the lanky right-hander had to taste of the bitter portion. Root was nicked for 10 safeties, and both hurlers were accorded beautiful support.

The Pirates still have a lead of one and one-half games over the runner-up Cubs as they make ready for the five battles with the Rhinelanders.

Clarksburg Golfers Enter W. Va. Event

WESTON, W. Va., June 25.—Twenty-five Clarksburg golfers, led by the former state champion, Forrest McNeill, will enter the sixteenth annual West Virginia golf tournament at White Sulphur Springs next month.

BOUT SET BACK

NEW YORK, June 25.—(AP).—The Sammy Baker-Georgie Levine welterweight bout, scheduled for last night at Dexter Park, was postponed until tomorrow night because of threatening weather.

(Advertisement)

BROUGHT GOOD HEALTH TO HIM

Mt. Washington Man Says New Medicine, Ten Herbs, Ended All His Ills.

If you would be well—free from stomach, liver, kidney and bowel disorders, rheumatism, neuritis, nervousness and a general weak, rundown condition, profit by the experience of thousands of men and

MR. WILLIAM J. SHENKEL

women throughout this section and use Ten Herbs, the famous new medicine with the ten wonderful herbal ingredients. Ten Herbs must be as represented, or so many of your fellow-citizens would not be using and recommending it to other sufferers. Many words of praise for Ten Herbs are heard at May's Main Store, Fifth and Liberty, Pittsburgh, where this successful compound is being introduced.

"Ten Herbs ended my ailments—rejuvenated my whole system and made me feel better in every way," said Mr. William J. Shenkel, 43 Fall Street, Mt. Washington, Pittsburgh. "I had rheumatic pains in my legs and pains across my back caused by disordered kidneys. I was compelled to get up three or four times a night, and had to keep taking something because of constipation. My stomach was out of order, and food did not digest like it should. There were few things I could eat without being bothered with gas, which caused bloating. My stomach always seemed to be in a sour, acid condition. At times I became so dizzy that I would stagger on the street. I felt drowsy and lacked ambition. My nerves were in such a state I could not sleep well.

"Ten Herbs changed all these conditions. The terrible rheumatic pains and the stiffness in my legs have entirely left me, and so have the pains in my back. My bowels are regular, and my liver and kidneys are working like they should. Dizzy spells are things of the past. I enjoy my meals, and can eat any kind of food without fear of distress afterwards—no more gas or bloating. My nerves are quiet, so at night I can get restful sleep. I do not hesitate to tell others what Ten Herbs has done for me, and I shall be glad if you will publish this statement."

Ten Herbs is being introduced at May's Main Store, Fifth and Liberty, Pittsburgh, and is sold at all May's Drug Stores.

MATINEE RACES TOMORROW

The Schenley Matinee Club will hold its third matinee of the season tomorrow afternoon at the Schenley Oval. Four races have been arranged. The program follows:

First event, colt trot—The Great Schenley, ch. m., D. H. Shull; Lawful Guy, b. m.

Second event, free-for-all pace—Silent Lou, gr. m., Andy Lieb; Arian Silk, br. m., John Drew; Walter M, b. g., Harper Dick.

Third event, trotting—Peter Bunter, b. g., Frank R. Evens; The Adage, b. m., Dr. George C. Seitz; Laura Watts, ch. m., John Drew; John Drew, br. g., John Drew.

Fourth event, mixed race—Miss Francis, bl. m., Fred Kilimeyer; Goldie A, ch. m., Raymond Drew; Bobby Trampfast, br. g., Ed Wood.

Starting judge—Dr. Paul H. Franklin.

Judges—B. B. McGinnis, Ralph Ford, W. F. Martine.

Timers—George W. Evens, Sr., Marshall Williams, W. S. Gallagher.

Glenna Collett Buys New Clubs

Miss Glenna Collett bought three new drivers on her recent invasion of England. She purchased them at the St. Andrew's Club. The United States titleholder is expected to demonstrate her skill in convincing fashion in future tourneys.

Barnum's Condition Remains Unchanged

BALTIMORE, Md., June 25.—(AP.)—Pete Barnum, former West Virginia University star athlete who was burned in a steel mill accident at Sparrows Point several days ago, was reported in an "unchanged condition" at the hospital today. His condition is serious.

Toledo Circuit Races Postponed

TOLEDO, O., June 25.—(AP.)—The opening night's racing of the Grand Circuit meeting at Fort Miami track here was postponed due to heavy rains early last evening.

Grimes Paces Golf Field in Omaha Play

OMAHA, Nb., June 25.—(AP.)—Nathan Grimes, a 21-year-old putting wizard from Denver, held a 4-stroke mortgage on medalist honors of the twenty-ninth trans-Mississippi golf championship as play entered the second and final 18 hole stretch over the Omaha Field Club course today.

Coming to the Midland classic as just another golfer, the Colorado stripling upset the largest and most brilliant field in the event's history yesterday, burning up the hazardous course in 35-32—67, six strokes under par and four strokes better than his closest rival, J. A. Kennedy, of Tulsa, Okla.

Fight Results

At Meyers Bowl, North Braddock—Andy DiVodi won on foul over Buck McTiernan, 2 rounds; Battling Gizzy defeated Harry Taylor, 8 rounds; Jackie Murray defeated Joe Corelli, 8 rounds; Georgie Bretsch and Carl Montebano drew (referee's decision), 6 rounds; Paul Balint defeated Joey Angelo, 4 rounds.

At Washington, Pa.—Chief Mike Payan defeated Dominick Profio, 10 rounds; Johnny Smackey won by a technical knockout over Ralph Oger, 4 rounds; Young Joe Wolcott knocked out Johnny Choko, 4 rounds; Tommy Hileman defeated Kid Bruce, 6 rounds; Jack Pisarcik defeated Joe Juhasz, 4 rounds.

At New Castle—Maxie Strub knocked out Paris Cangey, 7 rounds; Leo Mozdy defeated Mickey Donato, 6 rounds; Lou Saunders and Joe Deneri drew, 6 rounds; Frank Munroe and Walter Pickard drew, 4 rounds; Red Hartley knocked out Teddy Walters, one round.

At Toronto, Ontario—Kid Chocolate knocked out Jackie Johnston, 1 round; Black Bill defeated Harry Goldstein, 8 rounds; Red Bragan defeated George Tifield, 6 rounds; Billy Ayrton defeated Marty Gold, 6 rounds.

At Chicago—Jack Britton defeated Patsy Pollock, 10 rounds; Kurt Prenzel defeated Micky McLaughlin, 6 rounds.

At St. Paul—My Sullivan defeated Billy Light, 10 rounds.

At Peoria—Les Marriner defeated Tom Sayers, 10 rounds; Johnny McGrath won on a foul over Harvey Mortenson, 2 rounds.

At Flint, Mich.—W. L. (Young) Stribling knocked out California Jack Lee, 2 rounds.

At Anderson, Ind.—Eddie Shea knocked out Buck Timidy, 2 rounds.

At Lincoln, Neb.—Joey Phelan defeated Jack Roper, 10 rounds; Jimmy Simons defeated Steve Mickna, 8 rounds.

At Janesville, Wis.—Tony Myszka knocked out Earl (Little Boy) Blue, 1 round.

At New York—Pete Nebo knocked out Willie Michel, 7 rounds; Tony Caragliano knockout Tommy Servel, 6 rounds.

At Springfield, Mass.—Floyd Hybert defeated Willie Harmon, 4 rounds. Harmon was disqualified for stalling.

At Atlantic City—Lew Zelzer defeated Joe Proctor, 8 rounds; Dick Welch defeated Eddie Cool, 8 rounds.

At Philadelphia—Lew Searles defeated Mike Bradley, 6 rounds; Tiger Taylor and Danny Allen drew, 6 rounds.

Gabby Hartnett Visits Bonesetter Reese

CHICAGO, June 25.—(AP.)—Still seeking a cure for the ailment which has kept him out of action this season, Gabby Hartnett, Cub catcher, today was to visit Bonesetter Reese at Youngstown, O.

Treatment of his arm which became lame during the training season, has failed to produce results, and removal of his tonsils failed to help Hartnett.

Galesburg Fans To Honor Alex

GALESBURG, Ill., June 25.—(AP.)—Grover Cleveland Alexander will return tomorrow to the scene of his first professional baseball experience in an exhibition with the St. Louis Cardinals against the Galesburg Club, of the Central League.

Galesburg fans will present Alex with a number of gifts and he is to be the guest of honor at a banquet.

BOUTS CARDED TONIGHT

Two boxing shows are scheduled in the Pittsburgh district tonight, one at New Kensington and the other at Butler.

Al Iovino, southpaw bantamweight, of Swissvale, meets Sammy Paris, of the Hill, in the 10-round main bout at Butler, with Johnny Jones, of the North Side, boxing Roy Minteer, of New Castle, in the semi-final and two other bouts scheduled.

Rudy Ceder, of Tarentum, and Allen Beatty, of McKeesport, furnish the windup action at New Kensington. Johnny Michaels, of Swissvale, boxes Jimmy Davis, of Erie, and Andy Stahura, of Braddock, meets Frankie Lanz, of Sharpsburg, in other battles.

Big George Godfrey, the Black Menace, boxes Chuck Wiggins at Cleveland tonight. Al Singer meets Dominick Petrone, and Johnny Dundee is paired with Patsy Ruffalo in the Queensboro Stadium, New York. Fidel La Barba and Earl Mastro hook up at Los Angeles.

Andy Stahura, of Braddock, has been matched with Johnny Murphy, of Cleveland, for the six-round semi-final to the Jimmy Slattery-Len Darcy battle at the North End baseball park in Steubenville, O., next Tuesday night. Young Ketchel, of Steubenville, meets Al Williams, of Martins Ferry, O., in the second bout of six rounds, and Buck Fleming, of the North Side, is matched with Fritz Demach, of Wellsburg, W. Va., in the four-round opener.

George Tucker, of Washington, Pa., has Harry Spencer, 155 pounds; Jack Reider, 150; Kid Bruce, 133; Young Joe Walcott, 138, and Eddie Marks, 140, ready for bouts with anybody their weights. He may be reached by calling Washington 9808.

Jack Zivic has been in training for several weeks for his return to the ring in this section and merely will have to keep his edge for his 10-round main bout with Sergt. Sammy Baker in the Meyers Bowl next Monday night. Zivic has matches in the making with Billy Murphy in Boston and with Jimmy Goodrich at Flint, Mich. The Goodrich date has been tentatively set for July 29, according to Jack's manager, Lou Brown, of New York.

Cleveland Tough Spot for Umps; Two Hurt

CHICAGO, June 25.—(AP.)—Cleveland is becoming an unlucky spot for American League umpires, and the circuit is operating with 10 guessers, two less than a full staff.

Several weeks ago E. T. "Red" Ormsby was seriously injured when he was struck by a pop bottle during a demonstration of displeasure by fans. Today the American League office heard that George Van Graflan suffered a fractured arm in a collision with Lew Fonseca, Indian first baseman, Sunday.

TODAY'S SCRATCHES

Fairmount.

First race—Bear Cry, Harold Ormont, Notus.
Second race—Lemnos, Golden Top, Florence Kranz, Thistle Beauty, Dr. Glenn, Partake, Kathleen K. Rundark.
Third race—Sue Barker, Boulevardier.
Fourth race—Valdosta.
Fifth race—None.
Sixth race—Crafty Saint.
Seventh race—None.
Weather clear; track heavy.

Latonia.

First race—Blue Pencil, Lefiore, Delightful, Old Times, Dr. Tuckier.
Second race—Silver Salver, Sis O'Neill, Ulverston, Tela, Escondida, Emulator.
Third race—None.
Fourth race—Lancer, Creek Indian.
Fifth race—Brown Flash, Plumbago, Dunmore.
Sixth race—Foreign Relations, Ben Tincup, Rainstorm, Ticker.
Seventh race—Zurich, Superlove, Woolone, Hiram Kelly.
Weather cloudy; track slow.

Washington Park.

First race—Favorite Girl, Mighty Cute, Jessie Lilliard.
Second race—Molly Malone, Otilla.
Third race—Anita M, Smoky Day, Go Away, Dreana Lee, Dolly Polly, King of the Spa.
Fourth race—Flood Control.
Fifth race—None.
Sixth race—Hurstland.
Seventh race—None.
Weather clear; track fast.

Hamilton.

First race—None.
Second race—Corsican Maid.
Third race—Peter Whiffle.
Fourth race—None.
Fifth race—None.
Sixth race—None.
Seventh race—None.
Light rain; track good.

Ravenna.

First race—Tanson, Foreclose.
Second race—Mary Cherry, Monmouth, Little Hattie, Dr. MacArthur, Jack Fairman.
Third race—None.
Fourth race—None.
Fifth race—None.
Sixth race—Sniper.
Seventh race—Blue Rose, Foretold, Soanso.

SANDLOT RESULTS

TRI-BORO LEAGUE.

Homestead Aces	4	Westinghouse	1

N. S. TWILIGHT LEAGUE.

Millers	4	Waverly Oils	1

CITY LEAGUE.

J. L. Thomas	6	St. Johns	4

CRAFTON CHURCH LEAGUE.

Methodists	15	Ingram	1

GIMBEL MAJOR LEAGUE.

Irwins	5	Stephens	4
J. J. Boyles	7	Hall Printers	0

GREATER PITTSBURGH LEAGUE.

Edgewood	7	Whitaker	0

JUNIOR LEAGUE.

Collier Colts	9	Rooney Reds	3

INDEPENDENT.

Hillidale	4	Beaver Falls	2
Conways	14	St. Joachim	0
Lawrencvle B. M.	8	Iriquois	0
Ingomar	6	P. & L. E.	0
15th Wd. Traders	2	B. & O.	1
House of David	10	Butler	8
Duquesne Steel	8	Gottlieb	2
Homestead Grays	5	Oaklands	2

100 MILE AUTO RACE AAA
all Championship Drivers
Moore, Bergere, Gardner, Litz, Gleason, Arnold, Evans and other great stars.
THURSDAY 3 P. M.
JULY 4
BRIDGEVILLE BOARD SPEEDWAY
TICKETS NOW AUTO CLUB of PITTSBURGH
DOWNTOWN—440 OLIVER AVE.
Also—5905 BAUM BLVD.

BURKE STARS AS GOLFERS PRIME FOR OPEN

Bush and His Pirates Were Up-Rooted in the Finale

★ SUN-TELEGRAPH ★ SPORTS ★

TUESDAY, JUNE 25, 1929 TWENTY-[illegible]

408TH WIN

CHICAGO, June 25.—(INS.)—Ol' Jack Brittons port paw carried the veteran last night to the 408th decision he has won in his twenty-five-year ring career. He outcuffed Patsy Pollock.

VISIT PRINCE

LONDON, June 25.—(INS.)—Members of the 150-pound Columbia University crew, which won the Marlow Challenge Cup on Saturday, were received by the Prince of Wales today.

'DARK HORSE' SCORES PAIR OF 70S

MAMARONECK, N. Y., June 25.—(AP.)—One Billie Burke, of Westport, Conn., may not win the national open golf championship at the Winged Foot Club here this week—in fact the odds are rather more than 50 to 1 against it—but he needs to do no better than he has done in practice to be well up among the leaders.

The young Connecticut pro, who distanced the field in winning the 72-hole New York state open last week, toured around the rugged Winged Foot layout yesterday in 70 and then to prove that it was no fluke he went around again in exactly the same figures. It might be mentioned here that par for this difficult course is 72—36 out and 36 in.

HAS GOOD MARGIN

It does not take a lot of figuring to calculate that four rounds of 70 would make a total of 280 strokes. Experts have figured that 296 or a stroke or two more will be good enough to win the open this year. If they are right, Burke has a lot of margin to work on.

On the other hand, the 70's of practice become the 80's of actual championship competition when youngsters and veterans alike crack wide open under the fierce strain. Nobody is hastening to concede the crown, now worn by Johnny Farrell, to Burke just because of a pair of 70's, but on the other hand the experts are not ignoring the Westport youth either.

STARS WARM UP

Burke was not the only one of the 153 entrants out for practice. Playing off the tees, around the greens and out of traps and bunkers were such golfing celebrities as Bobby Jones, George Von Elm, Leo Diegel, Bill Mehlhorn, Harrison (Jimmy) Johnston, Bill Leach, Johnny Golden, Ed Dudley, Bobby Cruickshank, Al Espinosa and Roland Hancock.

Most of these seemed to be spending a good part of their time in the bunkers and the few scores reported were high.

Jones, who already has scored a 69 and 70 in practice at Winged Foot, did nothing like that yesterday. He was busy getting all the bad shots out of his system before the open starts on Thursday.

NEW PITCHERS WIN GAMES

HARRISBURG, June 25.—(AP.)—New pitchers turned in victories for Binghamton and Williamsport yesterday as the two teams maintained the two and a half game margin between first and second places. The leaders gained the only decision of the day, Harrisburg and Hazleton battling to a tie and Scranton and Elmira enjoying an open date.

Red Brice, one of McNally's "big three" of last year, started his first game of the year against York and won, thanks to the timely assistance of Moose Swaney. Brice worked well for seven innings, but his 5-1 lead was endangered in the eighth and he was taken out. Head, who relieved him, walked one man and had pitched two balls to another when McNally sent Swaney to the rescue. The York rally was quickly terminated and the Triplets obtained a 5-3 verdict.

Frank Wayneburg, who had pitched for Wilkes-Barre for several seasons, turned in his first complete game for the Grays, a 4-2 triumph over the Barons who had released him only a few days before. Wayneburg allowed his former mates 10 hits, widely scattered, and gave no base on balls. Art Johnson, Konnick's hurling choice, was touched for only seven hits, but the Grays bunched them to put on a winning three-run rally in the sixth inning.

At Hazelton, the late start of the game resulted in an 8-8 no-decision engagement between the Mountaineers and Senators, a tussle which was punctuated with home runs as four Harrisburg and one Hazelton player cracked out four-ply blows. Flood, Thomas, McBride, Kneisch and Roseberry all found the range of the fences as Holsclaw and Kneisch were pounded for 13 hits each. Harrisburg tied the score in the seventh and neither club was able to score again before darkness made continuation of play impossible.

Ill Health Ends Joe Harris' Career

FRANKLIN, Pa., June 25.—Ill health has counted out Joe Harris, former Pirate baseball player, one-time with Cleveland, Washington and Brooklyn in the major leagues, and this season enjoying a surprisingly fine getaway with the Sacramento club on the Pacific coast. For several weeks this year he clouted the ball in oldtime form, attaining an average over .400, and apparently the old sun was keeping him in the best of trim.

Then that shoulder, bruised and battered when he was going forward in the Argonne, started troubling him. Treatments were resorted to. Joe was benched, and later came news of his release. In a short while he plans to be back in Franklin, seeking relief from Guy Greene, at Linesville, who has been able to do more for the injury than any other.

Princeton Leads In College Golf

DEAL, N. J., June 25.—(AP.)—Two defending champions were in good positions in the intercollegiate golf championships today.

Princeton, winner of the team title a year ago by the margin of 19 strokes, led the pack by four strokes after the first half of the 36-hole qualifying test which forms a basis of the team play.

Six players are nominated as a team, with the four low scores among them counting for the championship. Princeton's 18-hole total was 310, while Georgetown had 314. Yale took third place with 320 and Detroit was fourth with 327.

The individual titleholder, Maurice McCarthy, Jr., of Georgetown, finished second in yesterday's scoring with a 74. George T. Dunlap, Jr., a Princeton youngster, led with 72.

Hebner Is Winner Over Dick Pritchard

Eddie Hebner, star lightweight of the Clairton A. C., scored a decisive win over Dick Pritchard, of the Pittsburgh Lyceum, in the main bout of three rounds at the Twenty-seventh Ward Athletic Club amateur boxing show last night on the club's ground. The summary:

112-pound class—Billy Mackey, Pittsburgh Lyceum, defeated Sid Lacove, Twenty-seventh Ward A. C., 3 rounds; Young Gaudy, Duke O'Hara Club, knocked out Tommy Nicklas, Lawrenceville Club, 3 rounds.

118-pound class—Johnny Warner defeated Joey Leonard, 3 rounds.

135-pound class—Eddie Hebner, Clairton A. C., defeated Dick Pritchard, Pittsburgh Lyceum, 3 rounds; Bob Fraternola, Clairton A. C., defeated Joe Trosky, North Side A. C., 3 rounds.

147-pound class—Chuck Mullen, Twenty-seventh Ward A. C., defeated Young Walsh, North Side A. C., 3 rounds.

GOLF
AS CHAMPIONS PLAY IT

If there is casual water on the green between the ball and the hole, what is the procedure?

Answered By

WILLIE OGG

New England professional, former Massachusetts open, Shawnee open champion.

A player has a right to a clear putt without penalty. If casual water intervene between his ball and the hole on the putting green, his procedure is covered by Rule 27, Section 3. This rule states that "if a ball on the putting green lie in casual water, or if casual water intervene a ball lying on the putting green and the hole, the ball may be played where it lies, or may be lifted without penalty and placed by hand either within two club lengths directly behind the spot from which the ball was lifted or in the nearest position to that spot which is not nearer the hole and which affords a putt to the hole without casual water intervening."

(Copyright, 1929, Associated Editors, Inc.)

MILLER SEEKS SWAT RECORD

PHILADELPHIA, June 25.—(INS.)—Bing Miller, the Athletics' brilliant outfielder, will enter the game against the Red Sox here this afternoon with the firm intention of setting a new American League record for consecutive hitting. Miller tied the season's record yesterday when he got a hit in his twenty-fourth straight game and today he hopes to break that record.

Connie Mack's hired men continued pace-setting playing yesterday, taking over the Red Sox in the first of the three-game series here. The A's are playing better and more brilliant ball than any team Mack has had since his wonder team of 15 years ago, and are now nine full games out in front of the champion New York Yankees.

Ebensburg Race Officials Named

BALTIMORE, June 25.—Dr. Henry J. McCarthy, well-known veterinarian of this city, whose ability is recognized throughout the East, has been appointed paddock judge for the Ebensburg, Pa., six-day meeting, which opens July 1.

Race Secretary Edward Brennan, who is gathering together the list of officials for next month's meeting in Pennsylvania, announced the appointment of E. S. Welter as starter several weeks ago. Both Welter and Dr. McCarthy are highly regarded in the turf world, and Ebensburg is to be congratulated upon getting such capable officials.

As time draws near for the Ebensburg meeting, Race Secretary Brennan is beginning to wonder what he will do with all the horses that are being shipped to his meeting. Only 200 horses can be accommodated at the Pennsylvania track, and the overflow will have to be housed in rapidly constructed stables or quartered in the barns of the farmers whose property adjoins the Ebensburg race course.

PUBLIC LINKS, BUTLER CADDIES QUALIFY

By VERN SWARTSFAGER.

Two excellent qualifying rounds for eligible caddies to the Pittsburgh Sun-Telegraph's second annual Western Pennsylvania junior amateur tournament for the William Randolph Hearst trophy, which is to be held at Schenley Park on Thursday, July 11, were held yesterday at the Schenley course and at the Butler Country Club. Today caddies at the Chartiers Heights Country Club are qualifying.

One of the best scores in all of the tournament's caddie qualifying play was turned in to Andy Petrolia at Schenley Park when Peter Halahan, aged 15, went out in 38 and returned in 35 for a 73 score. His fine card, only a few strokes higher than the tournament winner's last year, follows:

Out .... 5 6 6 4 3 4 3 3 4—38
In .... 4 4 3 4 4 4 4 4 4—35—73

Second in line was Andy Skowran, 15, who was only one stroke higher, with a 74. His splendid card:

Out .... 5 5 5 5 3 3 3 4 4—37
In .... 4 5 3 4 3 4 4 5 5—37—74

James (Fats) Scajbarretti, who tied for third place and won fourth in the tournament last year, also was on his game, and came home with a 75. His card:

Oue .... 4 6 5 6 2 3 4 4 4—38
In .... 5 4 3 5 4 3 4 4 5—37—75

ALL SCORES LOW

Other qualifiers at Schenley were: Andy Koman, 15, 77; Leroy DiPietro, 13, 78; Arthur Weltner, 15, who scored a hole in one in last year's tourney, 76; Peter Habaliak, 14, 79, and Peter Kusko, 15, 79.

Other scores in the Schenley qualifying round included: Nick Sciarretti, 93; James Sciarretti, 97; Andy Colesa, 101; Frank DiPerna, 95; Joseph Sciarretti, 99; Steve Brasso, 93; James Sheffo, 89; Vincent Malatesta, 93; Peter Kusko, 79; Armand Pulcini, 85; Frank Yalch, 83; Gilbert Rizzo, 93; Frank Lipchick, 84; Andy Gula, 102; Robert Salera, 100; Andy Lawrence, 95; James Demark, 91; John Tihey, 98; John Nedlick, 99; George Coccaro, 111; Ernest DiPietro, 81; Alfred Onoretta, 81; Albert Julian, 85; Mike Penzenk, 90; Adam Dolatowsky, 91.

At the Butler Country Club, Bert Gallagher, caddie master, and Walter Johnstone, professional, directed the caddies' qualifying round for the Pittsburgh Sun-Telegraph's amateur junior tourney. Little Johnny Fragale, 15, was the medalist, he scoring a 94. The other boys who will visit Pittsburgh for the tournament are Russell Kinney, 15, 95; Fats Weist, 14, 99; John Mahoney, 15, 100; Tuffy Martis, 13, 100; Duck Warnick, 14, 101; Jack Heinzer, 15, 101, and Tom Buchter, 15, 103.

Bus Donahue was the low scorer in the play, getting an 88, but he had to be disqualified when it was learned he was over the age limit.

OPEN TO AMATEURS

The Pittsburgh Sun-Telegraph's tournament is open to all amateur junior golfers, 18 years of age and under, not attending classes above high school grades. There is no entry fee, but all contestants must provide their own clubs.

Caddies playing in the qualifying rounds at their various clubs, (and none can enter individually from any one club if a qualifying round is held there), must be 15 years of age or under, for any boy who accepts money for caddying after his sixteenth birthday is immediately professionalized, and is not eligible to this, an amateur tournament.

There is no limit on your residence, either—you can live anywhere and enter the tournament, providing you can assure the Golf Tournament Editor regarding your amateur status and other requirements.

The four low scorers in each caddie qualifying round will play for a team championship cup, as well as for the individual prizes. The cup will be held by the club which the winning team represents, and medals will be presented the boys.

All entries must be in the hands of the Golf Tournament Editor on or before Friday, July 5—so there is little time to waste. The entry list is well over the 300 mark with the qualifying rounds included, and it is growing every day. No post entries will be accepted, so don't take a chance on having yours held up until too late by the mails.

A few additional entries follow:

WILLIAM WATSON, 14, 2874 Sanborn street, Pittsburgh; grade 9-A, Langley High. Bill caddies at Chartiers Heights Country Club.

DICK SHOEMAKER, 18, 16 Prospect avenue, Dubois, Pa. He is an amateur player at the Dubois Country Club.

PAUL CUNNINGHAM, 15, 129 South Graham street, Pittsburgh; sophomore at Peabody High. He is an amateur player.

ANTHONY MEYERS, 16, 72 Seavy road, Etna. He is not a caddie.

ROBERT SALERA, 11, 146 Robinson street; grade 7, St. Agnes School. He caddies at Schenley Park.

CARL BELJAN, 13, 128 Princeton avenue, West View, Pa.; grade 8, St. Athanasius School. He caddies at the Highland Country Club.

STANLEY AUGUST, 18, 313 South Main street, Sharpsburg, Pa.; high school. He is an amateur junior.

SAM STOEHR, 14, 8871 Frankstown road, Pittsburgh; grade 10, Westinghouse School. He does not caddie, but plays at Longue Vue.

WILLIAM CARTWRIGHT, 15, 5171 Hillcrest street, Pittsburgh; grade 11-A, Peabody High. He is an amateur player.

GEORGE HICKS, 14, 2008 Delaware avenue, Swissvale, Pa.; grade 10-B, Swissvale High School. He is an amateur.

JOHN HAHALYAK, 14, 1 Alvin street, Pittsburgh; grade 9-A, Schenley High. He caddies at Schenley Park.

MICHAEL YALCH, 14, 159 Greenfield avenue, Pittsburgh; grade 9-A, Allderdice High. He caddies at Schenley Park.

HAROLD HERON, 17, 5162 Columbo street, Pittsburgh; grade 11-B, Peabody High. He is an amateur and does not caddie.

FRANK MIHELICH, 14, 16 Riverside Court, Blawnox, Pa.; grade 9, Blawnox School. He caddies at the Pittsburgh Field Club.

ANDREW LORINCE, 14, 402 Dupont street, Pittsburgh; grade 8, St. Joachim School. He caddies at Schenley Park.

ANDREW GASPER, 15, 5511 Celadine street, Pittsburgh; grade 8-B, Sunnyside School. He caddies at the Pittsburgh Field Club.

CHARLES KUSH, JR., 15, 713 Penn avenue, Oakmont, Pa. He is a caddie at the Oakmont Country Club.

JOHN KAZLASKAS, 16, Box 767, Bentleyville, Pa.; grade 11, Bentleyville High. He is not a caddie.

ANDREW BUREY, 16, 52 McLain street, Pittsburgh. He is not a caddie.

JOE STEVENSON, 14, Penn, Pa. He's a freshman at the Jeannette High School and caddies at the Greensburg Country Club.

MILAN RADOSEVICH, 17, 3008 Brentwood avenue, Pittsburgh. He is not a caddie. He works at the Schanbel Company.

NICKOLAS RADOSEVICH, 18, 3008 Brentwood avenue, Pittsburgh. He is not a caddie either. He works on the B. & O. Railroad.

Pittsburgh Sun-Telegraph
SECOND ANNUAL
West Penn Junior Golf Championship
FOR THE
WILLIAM RANDOLPH HEARST TROPHY
OPEN TO ALL AMATEUR GOLFERS IN THE TRI-STATE DISTRICT 18 YEARS OF AGE AND UNDER WHO ARE NOT ATTENDING AN INSTITUTION OF LEARNING ABOVE HIGH SCHOOL GRADES. PLAY WILL BE AT 18 HOLES MEDAL AT THE SCHENLEY PARK COURSE, THURSDAY, JULY 11.

ENTRY BLANK
Please enter me in the Sun-Telegraph Hearst Junior Golf Tournament.
Name........................ Age..........
Address..
City........................ State..........
School...................... Grade..........
I (am not—am) a caddie, at the.................Club
I hereby certify that the boy who has entered his name herewith for your tournament is strictly an amateur as defined by the United States Golf Association and that all information supplied on his blank is correct.
Signed..
(Parent or Guardian.)

CUT OUT THIS ENTRY BLANK, FILL IT IN AND MAIL AT ONCE TO *GOLF TOURNAMENT EDITOR, PITTSBURGH SUN-TELEGRAPH*, PITTSBURGH, PA.

AT TOP IN FATHERS-SONS EVENT

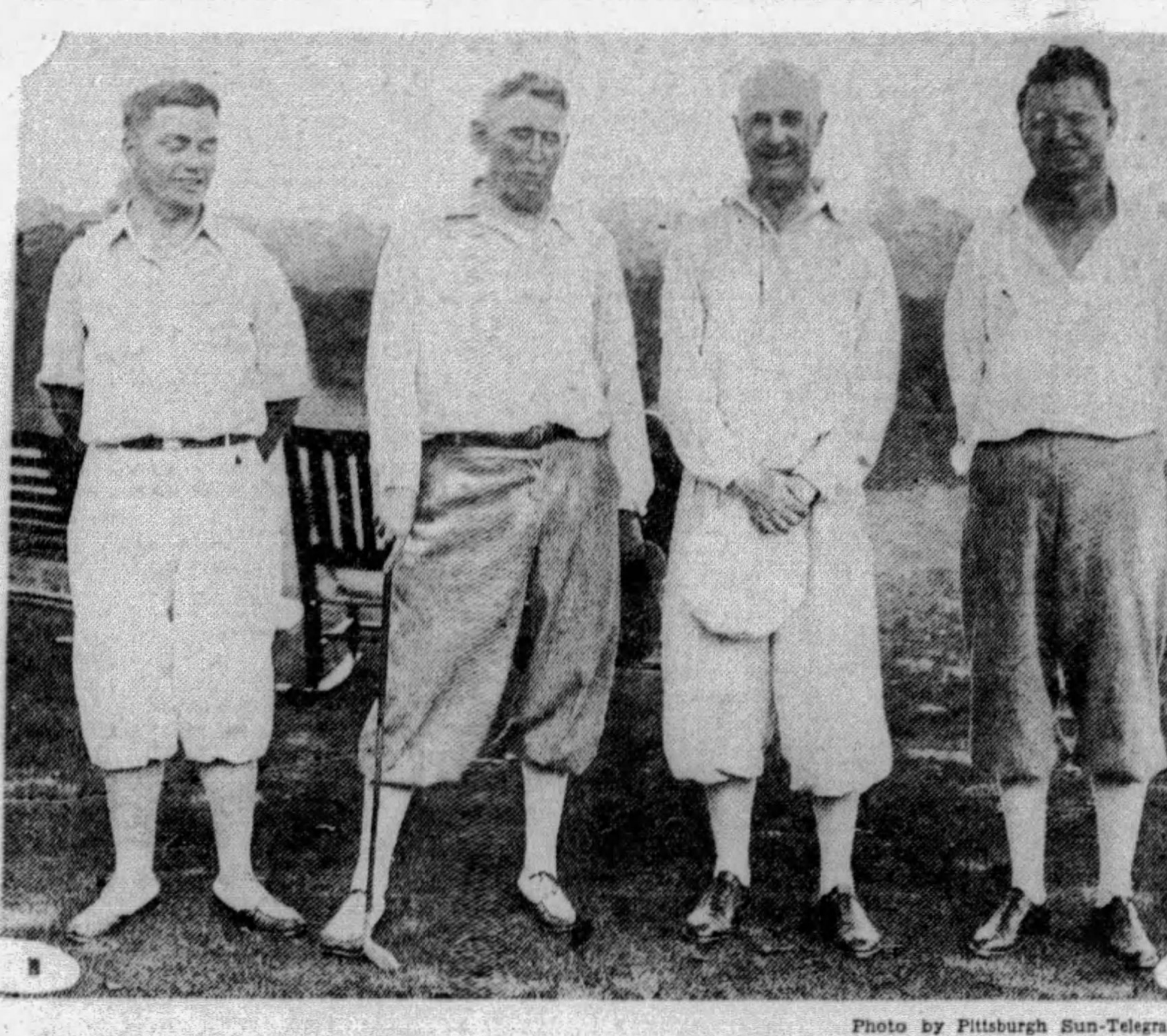

Photo by Pittsburgh Sun-Telegraph.

W. J. GRAHAM JOHN GRAHAM W. C. FOWNES, JR. H. C. FOWNES II

The Fownes had a big day of it over their home layout yesterday when they copped the low gross honors in the annual Fathers and Sons championship of Western Pennsylvania, with a score of 78. The defending champions, J. B. and J. W. Crookston, of Stanton Heights, needed a 79. John Graham, president of the Western Pennsylvania Golf Association, and his son, William J. Graham, were high among both the gross and net scorers with 81-8—73.

Boxer Swallows Mouthpiece; Loses Bout

SAN FRANCISCO, June 25.—(AP.)—A scheduled 10-round fight between Young Jack Thompson, Los Angeles Negro welterweight, and Jimmy Evans, of San Francisco, ended in a ninth-round victory for Thompson here last night when Evans swallowed his rubber mouthpiece guard and was unable to defend himself. Referee Eddie White stopped the fight, awarding victory to Thompson.

Thompson took the first three rounds, dropped the fourth, and opening up a terrific attack against the San Franciscan, was well in the lead when the bout ended.

Homer Leaders In Major Leagues

YESTERDAY'S HOMERS.

Averill, Indians	2
J. Sewell, Indians	1
Falk, Indians	1
W. Barrett, Red Sox	1
A. Gaston, Red Sox	1
Faber, White Sox	1
Wilson, Cubs	1
Hornsby, Cubs	1
Cuyler, Cubs	1
Lindstrom, Giants	1
Brame, Pirates	1

NATIONAL LEAGUE LEADERS.

Ott, Giants	20
Klein, Phillies	18
Hafey, Cardinals	18
Wilson, Cubs	18
Jackson, Giants	14
O'Doul, Phillies	14

AMERICAN LEAGUE LEADERS.

Gehrig, Yankees	20
Simmons, Athletics	18
Foxx, Athletics	13
Ruth, Yankees	12
Averill, Indians	10

LEAGUE TOTALS.

National	349
American	246
Grand total	595

MOORE TO RACE AT BRIDGEVILLE

Lou Moore, of California, winner of second place in last year's Indianapolis race and the victim of one of the cruellest breaks a race pilot had suffered in years when he lost second money in this year's race when he was forced out of the 500-mile grind at the end of 494 miles, is the latest entrant for the official A. A. A. 100-mile race to be held at the Pittsburgh-Bridgeville board speedway, July 4.

Until this year Moore had been considered one of the few fortunate pilots in the racing game, but Lady Luck has done an about face and he not only was the victim of a tough break in losing the $10,000 second prize money at Indianapolis, but was one of the drivers involved in the accident at Altoona in which Ray Keech was killed.

A field of 18 is expected to start in the mixed dirt track, 100-mile grind at the Washington Fair grounds on July 4, according to officials of the affair. The entry list is mounting daily, with some 10 drivers in line to date.

Toots Washington, Pittsburgh Negro driver, has been established as one of the early favorites in the event. Don Davidson, Connellsville, is another pilot whose car will attract some attention among those who try to pick the winner in advance.

Buc Averages

BATTING RECORDS.

	Ab.	R.	H.	2b.	3b.	Hr.	Tb.	Rbi.	Av.
Riconda	15	3	7	2	0	0	9	2	.467
French	21	2	8	1	0	0	9	7	.381
Traynor	238	47	84	14	4	1	109	50	.353
L. Waner	268	54	93	13	11	1	132	28	.347
P. Waner	233	51	78	18	6	6	126	42	.335
Comrosky	152	32	50	7	5	3	76	30	.329
Hemsley	83	8	27	5	5	0	42	13	.325
Bartell	202	33	63	17	2	0	84	23	.312
Brickell	32	2	10	2	1	0	14	8	.313
Grantham	207	50	62	15	3	8	107	52	.300
Grimes	48	6	13	2	1	0	17	4	.271
Swetonic	29	7	8	3	0	0	11	1	.276
Sheely	215	26	69	11	2	3	82	40	.274
H'greaves	139	12	33	7	1	0	42	15	.237
Adams	85	16	20	2	0	0	22	4	.235
Kremer	27	1	6	2	0	1	11	5	.222
Fussell	5	1	1	1	0	0	2	1	.200
Brame	40	2	8	2	0	1	13	7	.175
Petty	19	0	1	0	0	0	1	1	.053
Hill	18	0	0	0	0	0	0	0	.000
Meine	5	2	0	0	0	0	0	0	.000
Linton	6	0	0	0	0	0	0	0	.000

PITCHERS' RECORDS.

	W.	L.	H.	So.	IP.	Pct.
Meine	2	0	13	1	15⅓	1.000
Fussell	1	0	23	2	14	1.000
Grimes	11	1	124	36	130⅓	.917
Brame	5	2	72	26	75	.714
Kremer	6	3	73	32	73⅔	.667
French	3	2	54	24	53	.600
Swetonic	5	5	102	19	77⅔	.500
Hill	2	3	52	17	42	.400
Petty	2	6	72	13	52⅔	.250

BRAVES GET WESTON

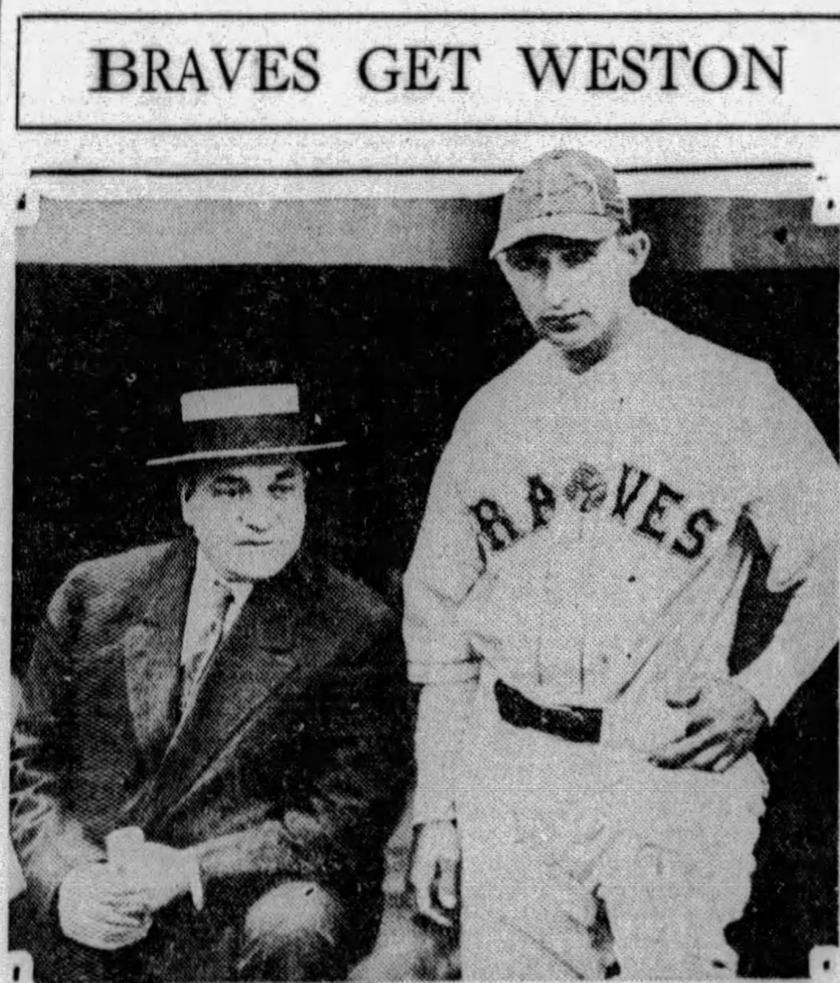

Photo by International Newsreel

EMIL FUCHS AL WESTON

Weston, former star end of the Boston College football team, and also star of the baseball nine, is the latest collegian to enter the big leagues, following in the footsteps of Ken Strong, of New York University, and Bots Nekola, of Holy Cross. He is shown above with Manager Fuchs, of the Braves.

Star Recounts Conversion to "Sissy" Sport

Speaking of tales for the book: In the course of a fanning bee George O'Connell, young Chicagoan who held the Western Conference net title a few years back and since has competed in the leading tourneys of America and the Riviera, remarked that he was born and raised in Pittsburgh. He attended the Sacred Heart parochial school in East Liberty, but never played tennis here.

As a small boy he was wont to journey past the old P. A. A. courts where the skeleton of the Pitt Cathedral of Learning now stands and to watch Chuck Garland, then a clever junior and later a Davis Cup internationalist.

"I used to yell 'Sissy!' as Garland as we passed by the screen behind the court," recounted O'Connell, "and at that time I had the idea that tennis was pretty much of a sissy game. Ten years later I had the pleasure of meeting Chuck in the National clay court tournament. I told him of how I used to annoy him at the game and we had quite a laugh over my conversion to the 'sissy' sport."

All of which goes to demonstrate the truth of the bromidic, "It's a small world after all."

Local Women Play In Buffalo Tourney

BUFFALO, June 25.—Three of the field of 32 who set out in championship flight match play this morning in the ninth annual women's invitation tournament at Buffalo Country Club were Pittsburghers, Mrs. W. G. Boggs, Mrs. F. Campbell and Miss Anjeanette Hunter were grouped in the chosen circle, each facing formidable opposition.

The Pittsburghers' parings for today were: Mrs. W. G. Boggs (48-49—97) vs. Miss C. E. Smith, Toronto; Mrs. F. Campbell (49-49—98) vs. Dora Virtue, Toronto; Miss A. Hunter (42-45—97) vs. Helen Little, Rochester; Miss Francis Goff (50-56—106) vs. Mrs. C. Crobaugh, Cleveland, third flight; Mrs. Ralph Schlegel (54-59—113) vs. Mrs. C. M. Dunlop, Buffalo, fifth flight.

Though the play had become settled with the flurry of the medal scoring qualifying over, the sensational performance of Miss Virginia Wilson of yesterday still was the talk of the links. After tieing with Miss Martha Kinsey, of Cincinnati, for the medal, with 81 strokes, Miss Wilson engaged in a nine-hole playoff and shot a 33. It was 3 under men's par and equaled the mark made by Harry Cooper, who was runner-up to Tommy Armour at Oakmont in 1927.

'Plough Horse' Wins Race Abroad

BUDAPEST, June 25.—(AP.)—Condemned and sold a few months ago by his former owner for $70 because he considered him "fit only for the plow," a 3-year-old horse named Rabalo today won the Hungarian National Deby and a $10,000 prize against a field of 21 of the country's thoroughbreds.

When Rabalo's old master consigned him to the farm he was bought by a local tavern keeper, who found him too short to hitch to a cart. He turned him over to a friend, who after a few months' training prepared him to race again, the action culminating today when he assumed the proudest race on the Hungarian turf.

NATIONAL OPEN COURSE IS 'BAKED'

By HENRY McLEMORE.
International News Service.

NEW YORK, June 25.—Shortly after your great American family has sat down Thursday morning for the usual grapefruit, cereal and eggs, some 153 of this nation's finest golfing talent will begin the annual search for the National Open golf title.

This search will be conducted over the manicured meadows of the Winged Foot Country Club, at Mamaroneck, N. Y.

The field, including 18 amateurs, composed of those skillful individuals who finished in the first 30 in the 1928 championship and survivors of the sectional tryouts staged throughout the country earlier in the month, will start the grind at 8:30 o'clock, when the first couple strolls off down the fairway. Those who must be served at the second table will leave at five-minute intervals, until 2:50 o'clock when all will be under way.

Winged Foot is set. There is nothing else to be done, either to the course or to details for handling the crowd.

RAIN ONLY NEED

The only thing needed is rain, for the course's 6,786 yards of turf is badly freckled—not to say sunburned. The continued dry spell and sizzling heat that the metropolitan district has enjoyed for the past week or so, has made the course as hard as nails, and judging where a ball will stop, once it hits this baked surface, is something for the prophets.

Leading the chorus of those praying for moisture in a big way is President Nobles, of the Winged Foot Club.

"Everything is completed. We have done everything in our power to get things in shape, and all we need for an ideal setting for the banner event of golf is rain. The officials of this club are keeping their eyes toward the heavens and trusting that we will get wet before Thursday."

As usual, there is much speculation over the chances of various favorites and how Winged Foot's fairways, roughs, greens and traps will withstand the concentrated attack of the country's leading golfers.

Predictions as to the score needed to win range from 286 to a round 300.

JONES FAVORITE

As has been the case since a few years after the first "flu" epidemic, Bobby Jones, Atlanta's fair-haired son, is the prevalent choice to cop the prize. Strength was lent this belief by Jones' great play since he arrived at the course for a few practice spins.

Hagen will have countless backers when he tees off, though it's been 10 long years since the Haig won the open.

Farrell, present champion, will be laboring under the handicap of the old adage, "Champions hardly—if ever—repeat."

Many eyes will be turned toward Horton Smith, the young Joplin, Mo., ace, who burned up the winter links.

Due to Winged Foot's many and treacherous traps, Willie McFarlane, with his penchant for smacking them straight down the narrow paths, is favorably considered.

TODAY'S SCRATCHES
Mt. Royal.

First race—Tipsy, Leaside, Lily Cup, Shadow Dance, Al Hodder.
Second race—Fair Vagary, Mute, Sporting Silk.
Third race — Trompelaine, Cycleman, Sport Hallahan, Probate, Teal.
Fourth race—Richelieu, Realtor, John F. O'Malley, Great Luck.
Fifth race—Lepanto.
Sixth race—Foreman, Afton, Bethlehem, Atador, Arsacid, Courser.
Seventh race—Dr. Mayer, Captain Stevenson, Queen Bee, Street Liz.
Weather raining; track sloppy.

TWO TOURNEYS CARDED FOR TODAY

Two golf tournaments—one-day affairs—are on the books for this afternoon.

At the beautiful Edgewood Country Club, the Bankers' Club of Pittsburgh, of which W. K. Gamble is president, will hold forth with a big field in play. The competition will begin at 1 o'clock, and a field of about 100 will play.

The Hotel, Club and Restaurant Men's Golf Association will be in their glory at the South Hills Country Club, where Jack Lloyd always hands out such enjoyable appetizers. The full membership is expected to be in the tourney.

TO INSPECT STATION

This afternoon at 5:30 o'clock chairmen of green committees of all clubs affiliated with the Pittsburgh Golf Service Bureau will gather for an inspection trip of the experimental station at the Oakmont Country Club. From that point, the party will make its way to the Westmoreland Country Club, where the annual meeting and dinner of the organization will be held. Dr. John Montieth, of Washington, will be the principal speaker.

Tomorrow the Western Pennsylvania team matches for the Chester H. Lehman cup will be played at four courses, Pittsburgh Field Club, St. Clair, Fox Chapel and Oakmont. Sixteen clubs will be playing in the event, four at each of the previously-named clubs.

FOWNES PAIR WINS

William C. Fownes, Jr., and his son, H. C. Fownes, II, of the Oakmont Country Club, won the honors for low gross, with a 78, and F. P. and T. P. Underwood, of Latrobe, copped the net laurels with a 71, in the annual championship of the Fathers and Sons Golf Association of Western Pennsylvania, held at the Oakmont Country Club yesterday. The Crookstons, J. B. and J. W., the latter being present state amateur champion, stepped down from their throne, having a gross 79.

The Fownes' card for the foursome matches, father and son alternating strokes:

Out ....4 4 4 5 4 4 5 3 7—40
In ....4 5 5 3 4 6 4 3 5—38—78

The Underwoods' card:

Out ....4 4 6 6 6 3 5 5 5—44
In ....5 5 7 4 4 6 3 4 4—42—86
15—71

The Crookstons' card:

Out ....4 4 5 5 3 4 5 4 6—40
In ....5 4 5 4 4 6 3 4 4—39—79

At the annual meeting of the association, held during the luncheon hour, James Francis Burke, of Fox Chapel, was re-elected president with the rest of the officers. Thomas S. Jamison, of Hannastown, was elected a director. Burke has been at the head of the Fathers and Sons since that body's inception. The scores of the tourney follow:

W. C. Fownes, Jr., and H. C. Fownes II	78- 0—	78
J. B. Crookston and J. W.	79- 0—	79
A. K. Oliver and J. W.	81- 8—	73
John Graham and W. J.	81- 8—	73
T. P. Underwood and T. P., Jr.	86-11—	75
George Schroeder and William M.	109-24—	85
William H. Hochberg and Homer W.	90-10—	80
Dr. W. B. Ray and William	117-30—	87
George W. Wittmer, Jr., and George II	107-23—	84
C. O. Hughes and C. O., Jr.	122-20—	102
C. K. Robinson and C. E.	86-13—	73
F. S. Loeb and F. S., Jr.	96-11—	85
H. J. Thomas and Vergil W.	108-24—	86
J. W. Henry and J. W., Jr.	96-15—	81
G. P. Rose and J. Bernd	94-13—	81
H. V. Blaxter and H. V., Jr.	86-13—	73
A. M. Harper and J. N.	97- 9—	88
H. G. Gleason and H. F., Jr.	107-23—	84
A. J. Diebold and A. J., Jr.	97-13—	84
E. A. Ford Barnes and A. Darl	100-16—	84
P. M. Gibson and D. H.	100-12—	88
B. H. Pettis and B. H., Jr.	98- 9—	89
T. A. Jamison and T. S., Jr.	87-11—	76
Charles Lynch and Charles, Jr.	107-17—	90
C. L. Totten and Ray	93- 6—	87
T. S. B. Bray and T. M.	91- 9—	82
T. B. Semans and L. S.	88-10—	78
P. Hudson and F. W.	120-19—	101
G. B. Taylor and Alex	108-12—	96
G. A. Gill and Fred	101-15—	86
W. C. Bullmer and J. D.	103-16—	87
P. W. Gundlefinger and Philip, Jr.	99-14—	85
M. D. Uilery and R. T.	97-15—	82
P. F. Sheedy and L. P.	100-13—	87
W. W. Jamison and T. P.	93- 9—	84
J. R. Flannery and J. R., Jr.	113-27—	86
C. M. Denise and C. M., Jr.	98-13—	85
E. Woodings and R. G.	102-16—	86
W. H. Williams and W. H., Jr.	102-17—	85
Dr. C. S. Ecker and C. S., Jr.	99-16—	83
Earl H. Hewitt and E. E., Jr.	94-13—	81
Charles Wolff and Regis	85- 9—	76
W. B. Beecher and G. R.	92- 9—	83
C. L. Bears and C. L., Jr.	107-16—	91
Edward Snodgrass, Jr., and G. W.	106-14—	92
T. A. Hunter and F. M.	95-13—	82
J. G. Farquhar and W. C.	92-14—	78
Walter Stockley and Clinton G.	99-13—	86
W. E. Jones and W. E.	106-22—	84
F. L. Stout and F. L., Jr.	91-10—	81
J. A. Bloch and T. M.	87- 6—	81
H. J. Miller and McCook	94-17—	77
S. H. Church and R. R.	114-23—	91
Dr. C. A. Aufhammer and John A.	86-12—	74
A. G. Bauer, Jr., and A. G., II	100-16—	84
A. G. Wells and Turner	114-16—	98
George L. Craig and George, Jr	93-12—	81
J. L. Hukill and J. L., Jr.	84- 7—	77
J. C. Jamison and J. C., Jr.	114-16—	98
T. W. Friend and T. W., Jr.	104-15—	89
W. S. Heath and G. W.	114-22—	92
A. P. Cole and John S.	123-29—	94
John M. Irwin and J. S.	91-12—	79
A. C. Barcley and Robert	90-11—	79
L. L. Voight and L. L., Jr.	88-14—	74
W. A. Schroder and W. A., Jr.	106-20—	86
Dr. I. D. Orr and C. E.	98-14—	84
S. M. Parks and S. M., Jr.	93- 7—	86
K. M. Young and K. M., Jr.	96-11—	85
R. W. Smith and R. W., Jr.	92-12—	81
S. A. Carson and S. A., Jr.	86-10—	76
J. J. Campbell and J. J., Jr.	106-21—	85
A. K. Oliver and J. W.	43-38—	81
J. F. Burke and Scotty	89- 9—	80

Limited Offer. FREE! Limited Offer!
5 GAL. OF YOUR *FAVORITE GASOLINE*
TO EVERY NEW ACCOUNT OPENED
SPECIAL LOW PRICES
BIG 6 *PENNSYLVANIA* BALLOON TIRES
Unconditionally *GUARANTEED* FOR 18 MONTHS
You Can Afford to Buy the Best on *THE WORLD'S EASIEST CREDIT PLAN*
PENNSYLVANIA SYLVAN CORDS
30x3½ Clincher........ 5.85 | 29x4.40 Balloon........ 6.85
PUBLIC SERVICE TIRE CO.
543 FIFTH AVE., PLAZA BLDG.
Stop on Fifth or Sixth Avenue—We'll Park Your Car

EVENING SUN-TELEGRAPH MARKETS

Stocks Regain Losses | **Lone Star Gas Steady**

STOCKS SHOW INCLINATION TO RISE

Early Losses Wiped Out And Long List Go Higher Despite Money Stringency

NEW YORK, June 25.—(AP.)—Stock prices showed a decided inclination to advance today despite the stringency in call money. Early losses of 1 to nearly 5 points were largely wiped out by early afternoon and a long list of issues sold 1 to 11 points higher.

New high records were established by at least a score individual stocks, including American Can, General Electric, Allied Chemical, North American, Aatchison and Pennsylvania.

Call money renewed at 10 per cent, and there was a further calling of loans which threatened to send at rate to 12 within the next day or two. The time money market is dull, with no change in rates.

NEWS FAVORABLE

Business news continued favorable in character. As generally expected, Anaconda Copper directors voted to continue the $7 dividend rate on the increased capitalization. Toby Owens directors authorized a 4 for 1 stock split up, and a doubling of the annual dividend. A series of excellent industrial and railroad earnings statements also helped to create a more cheerful speculative feeling.

While some of the conservative commission houses continued to urge caution in the making of new commitments because of the possibility of another drastic "money pinch" in the next few days, there is a rather general feeling that the stringency was temporary, and that easier credit conditions would prevail before the middle of July. Despite recent unofficial intimations that there had been no change in Federal Reserve credit policy, Wall Street believes that a relaxation is inevitable before the crop harvesting season is in full swing.

While the day's buying operations were rather selective in character, the chemical, public utility, merchandising, can and railroad shares all gave fairly good demonstrations of group strength. Profit-taking developed in some of the recent strong spots, but there were no outstanding points of weakness.

General Electric advanced 11 points to 311, Allied Chemical 7½ to 313, Allis Chalmers 5 to 256, North American 5½ to 135½, Atchison 5⅝ to 231⅜, Norfolk and Western 3½ to 329, Auburn 3½ to 327¾ and American Can 3½ to 152¾, all new high records.

EXPRESS SOARS

Adams Express soared 40 points to 665 and then dropped to 650. Du Pont ran up 8 points and Burroughs Adding Machine, Abraham & Straus, R. H. Macy, New York and Harlem, Best & Co., International Silver, Public Service of New Jersey, Lima Locomotive and Fidelity Phoenix Insurance sold 3 to 6 points higher.

Jersey Central dropped 5 points, Columbian Carbon 3½ and United Aircraft, Westinghouse Electric and Atlas Powder sold down 2 points or more, but all made recovery from their low levels.

CHICAGO BOARD

CHICAGO, June 25.—Grain values underwent a lively setback today after a show of firmness at the start. Better weather in the harvest region southwest and some rain in Canada led to heavy profit taking sales in wheat and there was much selling of corn owing to warmth and sunshine. Opening unchanged to ⅝ higher, wheat quickly underwent a material drop. Corn started ⅛ off to ¼ up and then sagged. Oats followed corn. Provisions were easy.

Indications of a prompt resumption of the wheat harvest in the southwest, where field work has been hampered or altogether stopped by abnormal downpours, did much to relieve tension in the wheat market today at times. Besides, word of showers in Canada tended to inspire confidence in some quarters that the Canadian crop might yet be up to the average. Late declines in quotations at Liverpool, with predictions of large deliveries of wheat there, counted also against the buying side of the wheat market.

Rallying power, however, was very evident in wheat prices, numerous standing orders to purchase on declines being apparently held in readiness here for execution at opportune junctures. In this connection, a dispatch from an American in Saskatchewan Province, Canada, was cited to the effect that rains now were of but little help, and that Saskatchewan did not promise more than 40 to 60 per cent of last year's output of wheat. Pessimistic crop advices from important sections south of the Canadian line were also current.

The following quotations on the Chicago Board of Trade are reported by A. E. Masten & Co.:

	Open.	High.	Low.	Close.	Yesterday
WHEAT—					
July....	1 15	1 15⅛	1 13⅝	1 13⅝	1 14⅝
Sept....	1 20	1 20⅜	1 18⅞	1 18⅝	1 19⅜
Dec....	1 25	1 25⅛	1 23⅝	1 23⅝	1 24⅜
CORN—					
July....	92⅛	93	91⅝	92⅝	92⅝
Sept....	93⅝	94⅜	93	93⅜	93½
Dec....	90	91⅝	89⅝	91⅝	90
OATS—					
July....	44⅝	44⅝	44¼	44½	44⅝
Sept....	44½	44⅝	43⅞	44⅛	44⅝
Dec....	47	47¼	46⅝	46⅝	47
RYE—					
Sept....	92¼	92⅝	91½	91⅝	92¼
LARD—					
Sept....	12 25	12 30	12 22	12 30	12 27

Low Silver Price Disturbs Mexicans

WASHINGTON, June 25.—The recent drop to under 52 cents an ounce in bar silver is being regarded anxiously by Mexican mining companies. A large part of the Mexican mines, producing primarily silver ores, declare they will be forced to discontinue operations at such prices.

Metal Market.

LONDON, June 25.—Standard copper spot, £74; futures, £73 10s; electrolytic, spot, £83 15s; futures, £84 15s. Tin, spot, £200 7s 6d; futures, £203 15s. Lead, spot, £23 17s 6d; futures, £23 12s 6d. Zinc, spot, £26; futures, ... 6d.

NEW YORK CLOSE WITH NET CHANGES

TUESDAY, JUNE 25, 1929.

Div.	STOCKS	Open	High	Low	Close	Chge.
	—A—					
	Abitibi P & P	.....	.....	.....	.....	.....
6	Do pref..	84¼	84¼	84¼	84¼	.....
6	Abraham & S	119	122	119	121½	-4½
6	Adams Exp	350	665	650	650	+25
2	Adams Millis	30¼	30¼	30¼	30¼	— ½
	Advance Ru	38⅜	38⅜	38	38	— ½
	Do pref..	60	60	60	60	0
	Ahumada Ld	2⅛	2⅛	2⅛	2⅛	+ ⅛
3	Air Reductn.	150½	152¾	150	150	-1½
2.50	Airway Elec	41¼	41¼	40½	40⅞	— ⅛
	Ajax Rubber	5⅝	5¾	5⅝	5¾	+ ⅛
	Alaska Jun.	5¾	5¾	5⅝	5¾	0
	Allegheny C	34⅝	35	34½	35	+ ½
5.50	Do pfd ww	100¼	100⅞	100¼	100⅞	+ ⅝
6	All Ch & Dye	303	318	301	316½	+11
7	Do pref..	121½	121½	121½	121½	+ ⅛
7	Allis-Chal	249	264½	248	264	+13
2	Amerada Cor	24½	25⅛	24½	25⅛	+ ⅝
	Am Ag Chem	.....	.....	.....	.....	.....
	Do pref...	45	45	43¼	43¼	-2¼
5B	Am Bnk Note	130	130	129½	129½	-1
	Am Bosch M	59⅞	59⅞	58½	59⅛	— ½
2.40	Am Br S Fdy	54¼	54¼	54¼	54¼	-1¼
	Am Br Bov.	29⅞	31	29	31	+1½
4B	Amer Can..	148½	153½	148⅝	152⅝	+3⅝
6	Am Car & F	98	98½	98	98½	+1½
7	Do pref...	114¼	114¼	114	114	-3½
	Am Chain.....	.....	.....	.....	.....	.....
7	Do pref...	80	80	78⅝	80	.....
3	Am Chicle..	56½	56½	56	56⅜	+ ⅜
	Am Com Alc	46½	46⅞	46¼	46⅞	— ⅜
2	Am En Tile	31	31	31	31	0
	Am For Pow	103⅜	105¾	103⅜	104¼	0
7	Do pref...	105	105	105	105	0
7	Do 2d pref	92	92	92	92	0
	Am Hide & L	.....	.....	.....	.....	.....
	Do pref...	36½	36½	36½	36½	— ½
3.60	Am Home Pr	70½	70½	70½	70½	+ ½
3B	Am Ice Sec..	44¼	44¼	43⅜	43⅜	— ⅜
6	Do pref...	92½	92½	92½	92½	.....
2A	Am Internat.	64½	66½	64	66	+1¼
	Am La Fran.	5	5	4¾	4¾	— ¼
3	Am Locomot	120½	123	120½	123	+1⅛
4	Am Mch Fdy	166¾	166¾	166¾	166¾	+1¼
3	Am Metal...	60	65	60	63¾	+3¾
6	Do 6% pref	119	120	119	120	+4⅛
1A	Am Pow & L	127	129⅞	126½	128¾	+1¼
5	Do 5% pf st	81¼	81½	81⅛	81⅛	.....
6	Do 6% pref	100¼	100¼	100¼	100¼	.....
1.50	Am Rad-St S	44¾	45⅛	44¼	45	+1
	Am Republics	46⅝	46⅝	45½	45½	-1½
	Am Rolling..	118	118¼	117	117	— ⅜
5B	Am Saf Raz	62⅞	62⅞	62⅞	62⅞	— ⅜
3	Am Seating	33½	33½	33¼	33¼	— ½
8	Am Shipbldg	85½	85½	85½	85½	+1½
4	Am Sm & Re	108	108½	107⅞	107½	-1⅛
7	Do pref...	133	133	133	133	.....
3	Am Steel Fd	67⅛	67⅞	67	67⅞	+ ⅜
2	Am Stores...	66⅛	66¼	66⅛	66¼	+ ⅛
3	Am Sumatra.	37½	38	37	38	+ ½
9	Am Tel & Tel	216	218⅞	216	218	+ ¾
8	Am Tobacco	170¾	170¾	170	170	— ¼
8	Do B.....	170¼	170¾	170	170	0
8	Am Type Fd	144	144	144	144	.....
1A	Am Wat Wks	135½	140	135½	139⅞	+2⅞
	Am Woolen	18⅛	18⅛	17⅝	17⅝	— ¾
	Do pref..	42	43½	42	43¼	+1¼
	Am Writ Pap	.....	.....	.....	.....	.....
	Do ctfs....	13	13½	13	13½	+ ½
7	Anacond Cop	113½	115½	113½	113⅝	-1⅞
2.40	Anchor Cap	44½	44¾	44½	44¾	0
	Andes Cop...	54¾	55	54¼	55	+ ⅛
2	Arch Dan M.	32½	32¾	32⅛	32¾	+ ⅛
7	Arm Del pref	88	88	88	88	0
	Arm of Ill A	10¼	10⅞	10¼	10⅞	0
	Arm of Ill B	5⅝	5⅞	5¾	5¾	0
7	Arm of Ill pf	72¾	72¾	72¾	72¾	.....
4	Assoc Ap Ind	56⅝	56⅝	56¼	56¼	— ¾
2.50	Assoc Dry G	50	51	49½	50	+ ⅜
6	Do 1st pref	91¼	91¼	91¼	91¼	.....
	Do 2d pref	95⅞	95⅞	95⅞	95⅞	.....
10	Atch T & S F	226	231⅞	226	231⅞	+5⅝
5	Do pref	103	103	103	103	.....
10B	Atl Coast L.	189	189½	189	189½	+1½
	Atl G & W I	65¾	67¾	65	67½	+2
4	Do pref...	57	57⅞	56⅝	57⅞	+1¼
25B	Atlantic Ref	70⅝	70¾	69¾	70	— ¾
4	Atlas Powder	104	105	103	104¼	— ¾
4W	Auburn Auto	325½	335¾	317	335¾	+11½
	Austin Nich.	6	6	6	6	0
	Auto Sales...	32½	32½	32¼	32¼	— ¼
	—B—					
7	Baldwin Loc.	246	249	245	248½	+4½
6	Balt & Ohio	124½	125⅞	124½	125⅝	+ ⅞
6.50	Bamberg pfd	105	105	105	105	.....
3.50	Bangor & Ar	76¾	76⅞	76½	76½	+1
	Barnet Leath	11½	11½	11½	11½	.....
2	Barnsdal Co	40¾	40¾	40⅛	40⅞	+ ⅛
2	Bayuk Bros	96	96	96	96	-3
	Beacon Oil	27⅞	28¼	27½	28	— ¼
3	Beech-Nt Pg*	81	81	81	81	.....
	Belding Hwy	11¾	11¾	11¾	11¾	0
	Belg Nat Ry	.....	.....	.....	.....	.....
4.14	Do prior pf	82⅜	82½	82¼	82¼	— ¼
2	Bendix Aviat	86⅝	87⅝	85⅝	85½	— ⅝
3	Best & Co..	89⅛	92⅞	89⅛	92¼	+3⅛
4	Beth Steel..	106⅜	107⅞	105	107¾	+2¼
7	Do 7% pref	118	119	118	119	+ ¼
	Bloomingdale	47⅞	49¾	47⅞	49⅝	+2⅜
4.50B	Bohn Alum..	116	122½	116	122	+6
	Booth Fish..	7	7	7	7	0
	Borden Co..	88½	91½	88½	91¼	+2¼
4	Borg Warner	116⅝	117	116	117	0
	Briggs Mfg	34⅛	35	34	35	+ ¾
	British Steel	3½	3½	3½	3½	.....
	Do 2d pref	6⅛	6⅛	6⅛	6⅛	.....
3	Brkwy Mot T	51⅝	51⅝	50⅛	51⅛	— ¾
	Bkln Manhat	63⅛	63⅛	62⅝	62⅝	— ⅞
5	Bkln Un Gas	206⅝	208¼	206	207	+1
2.50	Brown Shoe	46½	46½	45¾	45⅝	— ⅜
3	Brunswk B C	39¼	40⅛	39⅛	39⅛	— ⅛
	Brunswick T	26¾	26⅛	25	25½	-1½
1	Bucy & Erie	30½	30½	30⅛	30⅛	0
2.50	Do CV pref	42½	42¾	42½	42⅝	— ¼
.60	Bullard Co..	48	48⅜	48	48⅜	0
	Burns Bros.	.....	.....	.....	.....	.....
	Do B....	24	24	24	24	.....
5B	Burghs Ad M	302	308¼	302	308¼	+6¼
2A	Bush Termin	58½	58½	57½	57½	-1
7	Do deb...	104½	104½	104½	104½	+ ½
	Butte C & Z	5	5	5	5	0
3	Butte & Sup	7	7	7	7	.....
	Butterick	31	31	31	3	.....
	Byers (A M)	138¾	140	138¾	140	.....
	—C—					
4	Calif Packng	76	76	75⅝	75⅝	— ¾
	Calu & Ariz	128⅝	129¼	128½	129	0
10	Calu & Hecla	43¾	43⅜	42¾	42¾	— ½
5	Can D G Ale	88¾	88⅞	88⅞	88⅞	+1¼
10	Canada Pac	231	233⅛	231	232¾	+1¾
2.80	Cannon Mills	37	37	37	37	+ ¼
3	Celotex Co	59¾	59¾	58	58	.....
1.50	Cen Aguirrie	31½	32½	31½	32½	.....
2	Cen Alloy Stl	45⅛	46	45⅛	46	+ ⅜
6	Cerro De Pas	99	99⅞	99	99⅞	+ ⅞
	Certain-Teed	24½	24½	24½	24½	+ ⅜
3	Chesapke Crp	91½	94½	91½	94½	+2⅝
10	Ches & Ohio	226½	228⅜	226	228⅜	+3
	Chic & Alton	15⅛	15⅛	14½	14½	— ⅝
	Do pref..	19¾	20	19½	19⅝	— ½
	Chi Gt Wstn	15⅞	16	15½	16	0
	Do pref	42½	42¾	42¼	42¼	— ¾
	Ch M & St P	31¾	32⅝	31¾	32⅝	+ ⅝
	Do pref..	51¼	51⅞	51¼	51⅝	+ ⅝
4	Chic & N W	84½	86¼	84⅛	86	+1¾
	Chi Pne Tool	34	34⅛	34	34⅛	+ ⅛
3.50	Do pref...	52	52	51⅞	52	+ ⅜
7	Chi R I & P	130¾	134	130¾	132¼	+2¼
7	Do 7% pref	106	106	106	106	— ⅛
3	Chick Cot Oil	38	38	37¾	37¾	0
2.40	Childs Co...	67½	70¾	66¾	70⅝	+2⅛
3	Chrysler Mot	75	75⅝	74¼	75⅛	+ ½
3.60	City Ice & F	49⅝	52½	49⅝	52½	+3
	City Stores	21⅛	21⅛	21	21⅛	+ ⅛
3	Coca-Cola	130	132⅝	130	132⅝	+2⅝
	Do A....	47	47	47	47	0
	Collins & Aik	54	54	53¾	54	0
	Col Fuel & I	62⅛	64⅞	62⅛	64¾	+1¼
4.50B	Columb Carb	189	198½	187¾	198½	+7¼
2	Col Gas & El	78⅛	80⅛	78¼	78⅞	+ ⅝
6	Do pref..	106	106	106	106	0
1.15	Col Graphone	56	58⅜	56	58	+ ⅜
3	Comm Credit	49¾	50¼	49	50¼	+ ¼
	Do pref..	26¼	26¼	26¼	26¼	+ ¼
4A	Comm Inv T	163⅜	165	163⅛	165	— ⅜
	Do warnts	50⅛	51⅛	50⅛	51⅜	+ ⅜
8	Comm Solv	410¼	410¼	410¼	410¼	-1½
3	Comm Power	225⅛	225⅛	225⅛	225⅛	-3⅜
2	Conde Nast P	66	66	66	66	+ ¼
	Congoleum	20¾	22½	20½	22	+1½
5.25B	Congress Cig	72¼	75½	72¼	75½	+4¼
7	Cons Cigars	77⅞	77⅞	77⅞	77⅞	.....
	Consol Film	.....	.....	.....	.....	.....
2	Do pref	26½	26½	25⅜	25½	.....
3	Consol Gas	122⅜	123¾	122½	123⅛	— ⅛
5	Do pref..	97⅞	98	97¾	98	0
	Cons Textile	3⅛	3¼	3	3⅛	— ⅛
1.20	Container A	14½	14½	14½	14½	.....
	Cont Bak A	80⅛	81	80½	80½	— ½
	Do B....	13⅛	13¼	12½	13	— ½
8	Do pref	96	96¼	96	96¼	+ ⅛
2.50	Cont Can...	72¼	77	72¼	76½	+4½
2	Cont Insur.	84⅛	86⅝	84⅛	86⅜	+1⅝
.80	Cont Motors	17⅝	17⅞	17⅛	17⅛	— ⅜
3B	Corn Prod...	100¼	102¼	100¼	101	+ ½
2A	Coty Inc....	59¼	60½	59¼	59½	— ½
1	Crosley Rad	91	91	91	91	-2¼
	Crown Cork	43⅛	44	42	44	.....
5	Crucible Stl	98⅜	100⅜	98⅜	100¼	+1½
	Cuba C Sug	2¾	2⅝	2½	2½	.....
	Do pref.,	7⅝	9	7⅝	8½	+1½
	Cuba Co...	13⅛	13⅜	13⅛	13⅜	.....
	Cub Am Sug	13⅛	13⅛	13⅛	13⅛	— ⅛
	Cub Dom Sug	2⅝	2¾	2⅝	2¾	.....
6.50B	Curtis Pub...	123¾	123⅞	122	122	— ½
	Curtiss Aero	163½	164	161½	164	+1⅛
2.50	Cutler Hamr	61¾	64¼	61¾	64¼	+2⅜
	Cuyamel Frt	88	88	88	88	.....

Div.	STOCKS	Open	High	Low	Close	Chge.
	—D—					
	Davison Che.	49⅝	49⅝	48⅞	49¾	0
9	Del & Hud..	200	200¾	198	198	-1
8	Det Edison	283¼	285⅛	283⅛	285	.....
.60B	Dev&Reyn A	45⅛	45⅛	45⅛	45⅛	— ⅜
8	Diamond Mh.	143	143	140¼	140¼	-1¾
1	Dome Mines	9⅞	10	9⅞	10	0
1.20	Domin Stores	45½	45½	45½	45½	— ½
4	Drug Incorp	108⅛	108⅜	108	108	— ½
4A	Dunhill Inter	60⅝	60⅝	57⅛	57⅛	-4⅛
4	Du Pont D N	176	183	176	181½	+6½
	—E—					
8B	Eastman K..	175	175	175	175	+1
3	Eaton Axle..	61	61½	60⅝	61½	— ½
2.50	Eitingon Sch	.....	.....	.....	.....	.....
6.50	Do 1st pref	92½	95	91⅛	95	.....
6	Elec Auto Lt	160⅞	166⅝	159¼	165½	+5
	Elec Boat...	13	13	13	13	+ ¼
1	El Pow & Lt	71⅛	71⅛	70	71	+ ⅜
7	Do pref...	103	103	103	103	-3
5	Elec Sto Bat	83¾	84⅝	83⅛	83¾	0
5	Endict Jhson	68⅞	68⅞	68⅞	68⅞	+ ⅛
1A	Engve Pub S	56⅛	56¾	56	56½	0
5	Do pref...	96⅛	96⅛	96⅛	96⅛	.....
2	Equit Office.	39⅛	39⅞	39⅛	39⅞	+ ⅛
	Erie R R....	79¼	80⅝	79¼	79¾	+ ⅝
	Do 1st pref	63⅛	63⅛	63	63	-1
	Do 2d pref	59½	59½	59½	59½	— ¼
4	Eureka Vac.	52	52	52	52	+1
2½A	Evans Auto L	61	61	60½	60½	-2
	—F—					
3	Fairbks Mrse	42	42⅞	42	42⅞	+1⅝
1.60	Fed Lt & Tr	100	100	100	100	.....
.80	Fed Motor...	14	14	14	14	.....
3	Fid Ph F Ins	97½	100½	97½	100⅛	+3⅛
1.60	First Nat Str	67⅜	67⅜	66½	66½	— ½
	Fisk Rubber	9⅛	9⅛	8⅞	9⅛	+ ⅛
	Do 1st pref	45	45	45	45	.....
4.50B	Fleishman ..	81	82⅜	79½	81¼	+ ¼
4	Fox Film A	85½	88	85½	88	+2⅝
4	Freeport Tex	45¾	46⅛	45¾	46	— ¼
	—G—					
	Gabri Snub A	26½	26½	26	26	— ½
	Gardner Mot.	14	14	13½	13½	.....
4	Gen Am T Cr	85⅛	86⅞	85⅛	86⅞	+1⅛
	Gen Asphalt.	81¼	82	81	81	— ½
2	Genl Bronze.	64	64¼	63¾	64	.....
	Gen Cable...	44	44	44	44	+ ⅜
4	Do A......	92	92	92	92	.....
4	Gen Cigars..	70¼	71¼	70	71¼	+1⅛
5B	Gen Electric.	300	311	299¼	309	+9
.60	Do special.	11⅛	11¼	11⅛	11¼	+ ¼
2B	Gen G & El A	80⅞	80⅞	80⅞	80⅞	0
3	Gen Mills....	72½	72⅜	71¼	72¾	— ⅝
3	Gen Motors..	74⅞	76⅛	74⅛	75¾	+ ⅜
7	Do 7% pref	123	123½	123	123½	+ ¼
4	Gen O Adv A	47½	47½	47½	47½	— ⅛
2	Do ctfs....	34½	34½	34½	34½	— ½
5	Gen Ry Sig..	114¼	116½	114¼	115⅞	+1⅛
1.50B	Gen Refrac..	74½	75⅞	74½	75⅞	+1⅜
5	Gillette S Ra	108	109¼	107	109¼	+1¼
	Gimbel Bros	33½	33½	33½	33½	— ½
7	Do pref...	82	82	82	82	.....
1.50	Glidden Co..	57	57	55¾	56½	— ⅞
	Gobel Incorp	49	49⅞	48⅞	49⅞	.....
2.50	Gold Dust...	61	62⅝	60½	61⅞	+ ⅝
4	Goodrich B F	79⅛	81¼	79⅛	80¼	+1¼
	Goodyr T&R	125½	126½	123	125¼	+2¼
7	Do 1st pref	101½	101⅛	101⅛	101⅛	— ¼
2.50	Goth Slk Hos	40⅛	40⅛	40⅛	40⅞	— ⅝
	Graham Pge.	33⅛	33⅜	32¼	32¼	-1½
7	Granby Cop..	78½	78⅛	78⅛	78½	— ½
1	Grand Stores	84	84	83	83	0
	Grand Union	23	23	23	23	+ ⅜
3	Do pref...	44½	45	44½	45	+1
3	Granite C Stl	44¼	45	44	44½	0
1.25	Gt No Ore ctf	28¼	29⅜	28⅛	29⅜	+1
5	Gt Northn pf*	108	110⅛	108	110	— ¼
5	Do pfd ctfs*	106	106¾	106	106¾	+ ½
2.80	Gt Wstn Sug	35¼	35¼	35	35	— ⅛
8	Greene C Cop	162	162	159½	161	— ¼
	Gulf Mobile.	43½	44¾	43½	44¾	.....
4	Gulf States S	60½	60½	60	60	0
	—H—					
	Hahn Dept S	36¾	37	36¼	36¼	— ⅜
6.50	Do pref...	99	99	98¾	98¾	— ½
7	Hanna 1st pf	96	96	96	96	.....
2	Hayes Body.*	40⅝	42	40⅝	41¼	— ¾
7B	Helme G W.	103	103	103	103	+1
	Hershey Ch..	90	90	90	90	-1
	Hoe & Co...	21	21¾	21	21¾	+1
2.75B	Holland Fur	41½	41¾	41	41	— ½
1.50	Houdle Her B	47	48½	47	48	+ 1
4.50B	Howe Sound.	67	67⅜	66⅝	67	0
2.50	Hud & Man.	40⅝	40⅝	40⅝	40⅝	+1
5	Do pref...	70	70	70	70	.....
5	Hudson Mot.	85¾	85¾	85½	85½	0
2A	Hupp Motor.	47¼	48⅛	47¼	48⅛	— ⅜
	—I—					
7	Ill Central...	138	139½	137	139½	+1½
6	Do pref...	137	137	137	137	.....
2	Indpdt O & G	34¾	34¾	34½	34½	— ¼
	Indian Mtcle.	22⅜	22⅜	22⅜	22⅜	+1⅛
	Indian Ref..	42½	42¾	42½	42¾	+ ¼
	Do ctfs....	40⅝	41	40⅝	40⅞	0
	Indust Rayon	93	93	92	92	-2¼
3.25B	Ingersol Rnd	146	146	146	146	.....
3.50	Inland Steel.	90	90¼	90	90¼	— ¼
4	Inspirat Cop.	45	45⅛	44½	44⅞	+ ⅜
	Interb Rap T	23¾	23¾	23¾	23¾	— ¼
	Intern Ag Ch	9⅞	9⅞	9⅞	9⅞	— ⅝
5	Intern Bus M	198	198	198	198	-1
4	Internat Cem	83½	84	83½	84	+ ½
2	Inter Combus	62⅞	63¾	61¼	63	+ ½
2.50	Intern Harv	*107½	107½	106¾	106⅞	— ¾
3.20	Inter Mtch pf*	82½	82½	81¼	81¼	-2½
	Inter Mer M.	4⅞	5½	4⅞	5¼	+ ⅛
	Do pref...	45¾	47½	45¾	46½	+1½
.80	Intern Nickel	51	51⅞	50	51¼	+1
2.40	Intern Paper	.....	.....	.....	.....	.....
2.40	Do A......	28¾	28¾	28⅝	28⅝	— ½
	Do B......	17½	17½	17½	17½	— ¼
	Do C......	12⅝	13	12⅝	12⅝	— ⅜
7	Do pf new*	85½	86	85½	86	-1
2.50	Inter Pr Ink	46	50	44¼	50	.....
8B	Intern Silver	139	143	139	143	.....
2	Intern T & T	90¾	92⅝	89⅞	92⅛	+2¼
2	Interste D. S	71¼	72	71⅛	71⅛	+1⅛
4	Island Ck Cl	52¾	52¾	52½	52½	.....
	—J—					
7	Jones & L pf	121	121	121	121	0
3	Johns Mnvle.	179	185	179	184	+3¾
	Jordan Mot.	7¼	7¼	7⅛	7¼	+ ⅛
	—K—					
5	K C Southn.	93½	94½	93½	94	— ⅛
	Kelly Spgfld.	16⅝	16½	15⅞	16¼	+ ⅜
	Do 8% pref	72	72	72	72	.....
	Kelsey H Wl	50¼	50¼	49⅛	50¼	+ ½
	Kelvinator ..	15⅛	15⅛	15	15	— ¼
4	Kennecot Cop	85⅛	85¼	84¾	85¼	0
2.50	Kimb Clark.	49	49⅝	49	49⅝	— ⅛
1	Kinney Co...	37¾	38	37½	38	0
	Kolster Rad.	32	33	31¾	32¾	+ ¼
1.50	Kraft Ph Ch	47¾	47¾	47½	47½	— ¼
1.60	Kresge S S..	47	47	47	47	— ½
1	Kroger G&B	85½	85½	84½	85	0
1.34	Krueg & Tol	35½	36⅜	35½	35⅞	+ ⅛
	—L—					
	Lago O & T	33	33	33	33	— ¼
8	Lambert	139¾	141⅞	138	141⅞	+1⅞
	Lee Rub & T	14⅞	15⅛	14	15	— ⅜
2.50	Leh P Cemnt	.....	.....	.....	.....	.....
7	Do pref...	108½	108½	108½	108½	.....
3.50	Lehigh Val..	91	91	90⅛	90⅛	+ ⅛
	Leh Val Coal	22¾	22¾	22½	22½	-1¼
3	Lehn & Fink	51⅛	52	51⅛	52	+ ¼
5B	Liggett & M	82	82	82	82	— ½
5B	Do B......	82	82	81⅛	81½	— ½
	Lima Locom	50¾	55	50¼	53⅜	+2¼
2.60	Link Belt...	50⅛	50⅛	50⅛	50⅛	0
.75B	Liquid Carb.	85½	85¾	85	85	— ½
3B	Loews Corp..	54½	55½	54⅛	54⅛	— ¾
6.50	Do pfd ww	93½	93½	93½	93½	.....
	Loft Candy..	9⅝	9⅝	9⅛	9⅝	0
2.60	Loose Wiles.	63⅝	63⅞	62⅞	63	+ ⅜
	Lorillard Tob	25½	28	25	27½	+1⅞
	Louisiana Oil	12⅝	12⅝	12½	12½	— ⅛
1.75	LouveG&E A	47	47	45½	45½	-1⅝
2	Ludlum Steel	95¾	97	94⅜	97	+1⅛
	—M—					
2.85B	MacA & Fbs	38⅝	38⅝	38⅝	38⅝	.....
6	Mack Trck	98	98	97⅞	97⅞	— ⅜
2A	Macy R H Co	180	183⅜	177	177	-2
1.50	Madison S G	17⅝	18⅛	17⅝	18⅛	+ ⅛
5	Magma Cop.	68⅝	68⅝	68⅝	68⅝	0
	Mallinson ...	26⅞	26⅞	26⅞	26⅞	.....
2.50	Mandel Bros	26	26	25	25⅛	.....
	Man Mod Gu	35½	35½	35½	35½	0
2	Manhat Shirt	30¼	30½	30¼	30¼	— ¼
	Maracbo Oil	13½	13½	13½	13½	.....
	Marland Oil.	34¼	35⅜	34¼	35¼	+ ½
4B	Marlin Rkwl	79⅝	81¾	79⅝	80⅞	+ ⅜
4	Marmon Mot	90⅝	90⅝	89½	90	— ⅜
	Math Alk W	53¾	55⅞	53¾	55⅞	+2⅜
4	May Dept St	80¾	83⅜	80¾	83	+2¼
3	Maytag Co...	20⅞	20⅞	20⅞	20⅞	— ⅛
6	Do 1st pref	82	82	82	82	.....
2	McCrory Strs	101½	101½	101½	101½	.....
2	Do B......	102¼	102¼	102¼	102¼	-1¾
2	McK & Rob.	52	52½	51½	52½	+ ½
3.50	Do pref...	59⅞	60	59⅝	60	0
4	McKspt T P	69½	70¼	69½	69⅞	— ⅝
1.40	Melville Shoe	60	61	60	61	.....
	Mengel Co...	24½	27¼	24½	26⅛	+2⅛
	Mex Seabrd.	45½	46½	44⅝	45¾	+ ⅝
4	Miami Cop...	42	43⅛	42	43⅛	-1⅜
2.50	Mich Steel...	105	105	105	105	+1¼
	Middle S Oil	3⅜	3⅜	3¼	3⅜	— ⅛
	Do ctfs....	2½	2½	2⅜	2⅜	.....
2	Mid-Cont Pet	33¾	33¾	33⅛	33½	— ¼
	Miller Rubbr	19	19	18⅞	18⅞	— ¼
	Min Mol Pow	37½	37½	36¾	37	-1½
	Do pref....	98½	99	98	98⅝	+ ⅛
	Mo Kan & T	49⅛	51¾	49⅛	51⅞	+1⅞
7	Do pref	104¼	104¼	104¼	104¼	0
	Mo Pacific	89⅜	90½	89⅜	90	— ¾
5	Do pref...	135⅝	135⅝	135	135	— ⅞

Div.	STOCKS	Open	High	Low	Close	Chge.
2.75B	Mohawk C M	70⅞	70⅞	70	70	-1
2.50	Montg Ward	106½	108⅞	106½	107⅞	+1⅜
	Moon Motors	4½	4½	4½	4½	— ¼
3.60	Morrell & Co	75	75	75	75	0
.40	Mother Lode	3⅝	3⅝	3⅛	3¼	— ⅜
	Mot Pict Cap	54	55	53⅞	55	— ½
3	Motor Prod..	113⅝	118⅝	113⅝	118	+4⅝
7	Motor Wheel	42¾	45¼	42¾	45¼	+2½
	Mullins Body	46¾	47	46	46	— ⅞
3	Munsingwear	59	59¾	58⅝	59¾	-1⅛
	Murray Body	92⅛	93⅞	91⅝	93⅜	+ ⅞
	—N—					
6	Nash Motors	84⅛	85	84⅛	85	— ⅛
1	Nat Acme....	36¼	36½	36⅛	36½	+ ¼
	Nat Air Trans	37	37	37	37	— ¼
1A	Nat Bella H.	50⅝	50⅝	49⅞	50¼	+ ⅜
6.50B	Nat Biscuit..	187	189⅝	187	188	— ½
4B	Nat C Reg A	115	116⅞	115	116	+ ⅞
3A	Nat Dairy Pr	73⅝	73½	72¼	73½	+ ¾
	Nat Dept Str	29	29	29	29	0
	Nat Distillrs.	50½	51½	50	51½	+2
1	Nat Pow & L	56⅛	57	56⅛	56¼	0
1.50	National Tea	66½	66½	66½	66½	-1
3	Nev Con Cop	47	47½	46¾	46¾	— ½
3	Newport Co..	58¼	62	58⅛	62	+3½
3	Newton Steel	99½	99½	99¼	99¼	— ½
3	N Y Airbrake	46	46	45⅝	45⅝	— ⅜
8	N Y Central..	207½	208	202½	207½	-3⅜
6	N Y C & St L	145	145	144	144	— ¾
6	Do pref...	106⅜	106¾	106¾	106¾	— ¼
5	N Y & Harlm	329	334	325	334	+7
4	N Y N H & H	111	113⅜	110⅝	111¾	+ ⅝
10B	Norfolk & W	228	233½	227	233½	+8
4	Do pref...	85¼	86	85¼	86	.....
F	North Amer..	131	137¾	130¾	137½	+7½
3	Do pref...	52½	52½	52½	52½	0
5	No Pacific...	105⅛	106	105	106	+ ⅛
5	Do ctfs....	102⅞	103	101½	103	+1
	Norwk T & R	3	3⅛	3	3⅛	.....
	Nthwstn Tel.	44⅛	44⅛	44⅛	44⅛	.....
	—O—					
	Oil Well Sup	.....	.....	.....	.....	.....
7	Do pre....	97	97	97	97	.....
	Oliver Farm.	39⅝	39⅞	39¼	39⅞	-1⅞
3	Do CV pref	54	54¾	54	54¾	0
6	Do pr pref	93	93½	92½	93½	.....
	Omnibus Cpn	8⅝	9⅜	8⅝	9	0
5	Oppenhm Col	75½	75¾	75½	75¾	— ⅛
	Orphm Circ..	72	72	72	72	.....
6A	Otis Elevator	342½	342½	342½	342½	+2½
	Otis Steel....	42	44½	41⅞	44⅜	+2⅜
	—P—					
2	Pac Gas & E	65⅛	66⅞	65⅛	66	+ ¼
3	Pac Lt & Tr	87⅝	88	87⅝	87½	— ½
	Pacific Oil...	1⅛	1⅛	1⅛	1⅛	+ ⅛
7	Pac Tel & T	182	182	182	182	+3
5.50B	Packard Mot	132¾	133	131⅛	133	+ ¼
	Pan Am Pet.	.....	.....	.....	.....	.....
	Do B.....	57½	57⅞	56⅝	56⅝	-1⅛
	PanAmWn B	14	14½	14	14	.....
	Panhle P & R	10	10	10	10	.....
	Do pref....	60	60	60	60	.....
3	Par Fa Lsky	63⅞	64¾	63⅞	64½	+ ¼
.80	Park U C M	7¾	8	7⅞	7⅞	— ⅛
	Pathe Excge	9⅛	9¼	9⅛	9¼	+ ⅛
	Do A......	19¼	19¼	19¼	19¼	.....
3.89	Patine M & E	37½	37½	37½	37½	0
	Peerless Mot	12⅞	12⅞	12¼	12¾	+1¼
	Penk & Ford	54¾	55¼	54	54	-1
	Penna Dix C	15	15	14¼	14½	— ⅝
4	Penna R R..	83⅝	84½	83⅝	84	+1
8B	Pere Marqte.	170	171	170	171	+1
5	Do pr pref	96	96	96	96	0
	Phelps Dodge	62¼	62¼	61¾	61¾	— ½
7B	Phila Co....	175	175	175	175	.....
	Phi Rdg C&I	18½	19⅛	18½	18½	— ⅞
1	Philip Morris	14⅛	14⅞	14	14⅞	.....
1.50	Phillips Pet.	37½	37½	37½	37½	0
	Pierce Arrow	31½	31⅞	31½	31⅞	+ ½
	Pierce Oil....	2	2⅛	2	2	.....
	Pierce Pet...	4⅛	4½	4¼	4¼	0
2	Pillsby Fl M	44	44	44	44	0
3.88	Pirelli Co....	59⅛	60	59⅛	59⅝	-1⅜
	Pitts Coal...	63	64¼	62⅞	64¼	.....
6	Pgh & W Va	137	140⅜	137	140⅜	.....
7	Porto R To A	.....	.....	.....	.....	.....
	Do B......	31½	31½	31½	31½	— ½
	Postal T & C	.....	.....	.....	.....	.....
7	Do pref...	103⅛	103¼	103⅛	103¼	— ¾
3	Postum Cer..	73¾	74⅛	73⅝	73⅞	— ⅜
	Prairie O & G	56	56⅜	55⅞	56⅜	— ⅛
	Pressd S Car	17⅛	17⅜	17¼	17⅜	— ⅛
	Prod & Ref.	18¼	19	18⅛	19	+ ⅝
2.60	Pub Svc N J	102	104¼	101½	103⅜	+2⅛
4	Pullman Co..	83⅜	84	83	84	+ ⅞
1.50	Pure Oil....	26⅞	27	26⅝	26¾	— ⅛
8	Do pref....	113	113	112	112	— ¾
3	Purity Bakg.	123½	124	122	124	+ ½
	—R—					
	Radio Corp..	87	87¾	85⅝	85½	— ¾
3.50	Do pref....	53⅛	53½	53⅛	53⅛	— ¼
	Do pref B.	80	80	79½	79½	0
	Rad Kth Orp	32¼	33¼	32	33	+ ¾
4	Reading	110	113	110	112⅝	+ ⅝
	Real Silk Ho	77½	77⅝	76¼	76½	-1½
	Reis Co.....	12⅞	12⅜	11½	11⅞	+ ⅛
	Remgtn Rnd.	34⅞	35⅛	34⅞	34⅞	+ ⅜
1.60B	Reo Motor...	23¾	23⅞	23	23	— ½
4	Repub Brass.	.....	.....	.....	.....	+ ¼
4	Do A.....	100	100	100	100	.....
4	Rep Ir & Stl	97¼	98	96¼	97⅞	+1⅜
	Reynlds Spgs	7½	7½	7½	7½	.....
6.50B	Reynlds Tob.	70¼	70¼	70	70	.....
2.40	Do B.....	54¼	54½	53½	53½	-1¼
2	Richfld O Cal	42	42	41½	41⅞	— ⅛
2A	Rio Gr Oil..	30	30	29½	29⅞	0
2.50B	Ritter Dental	61	61	61	61	+ ¼
2.20	Rossia Insur.	67⅞	71	67½	70	+1⅛
1	Roy Bak Pdr	32	32¾	31⅞	32⅞	+ ⅝
3.22	Royal Dutch	53⅛	53⅛	522	52⅛	-1¼
	—S—					
3	Safeway Strs	161¾	161⅞	161½	161½	— ⅜
7	Do 7% pref	104	105	104	105	0
3B	St Jos Lead..	68	69⅝	67¼	67¼	— ¼
8	St L & St F	117¾	118⅝	117½	117¾	— ⅞
6	Do pref...	94	94¾	94	94¾	+ ¾
	St L & S W	91¾	93⅞	91	93⅞	+ ½
	Schulte R S.	20	20¼	20	20	— ¼
	Seabd Airline	13⅞	14⅞	13⅞	14⅜	+ ⅝
	Do pref...	19	20¼	19	20¼	+2
1.20	Seagrave ...	15⅛	15⅛	14⅜	14⅜	.....
2.50A	Sears Roebck	161¼	164¼	160¾	163½	+2
	Seneca Cop..	5¼	5¼	5¼	5¼	— ¼
	Sharon Stl H	43¾	43¾	43½	43⅜	— ⅜
3	Shattuck F G	168	172¾	168	172	+5½
1.40	Shell Un Oil	26¾	26⅞	26½	26½	— ⅛
5	Shubert Ther	50½	50⅞	50½	50⅞	.....
3	Simmons Co.	102¼	102½	101½	101½	— ½
1.60	Simms Pet...	30⅛	31	30⅛	31	0
2.50B	Sinclair Cons	35¾	36	35½	35⅝	— ½

Div.	STOCKS	Open	High	Low	Close	Chge.
2	Skelly Oil...	39	39	38⅜	38⅜	0
	Sloss-Sheffd..	59	59	59	59	.....
	Snider Pkg.	.....	.....	.....	.....	.....
	Do pref...	53	53½	53	53½	.....
3	So Cal Edisn	62⅞	63¼	62⅞	63¼	+ ¼
2.50B	So P Ric Sug	37¼	37¼	37¼	37¼	0
	So Dairies A	42	42	42	42	— ½
	Do B......	11¼	11¼	11¼	11¼	.....
6	So Pacific...	133	134	132⅞	134	+ ½
8	So Railway..	145	146	144⅛	146	+1⅛
	Spang Chalft	40	40¼	39¼	40¼	0
3	Sparks With.	245	245	245	245	.....
1.60	Spen Kellog.	38½	38½	38½	38½	+ ½
3	Spiegel M Sn	85	86½	85	86½	+1
3.50	Std Gas & El	117¾	119¼	117⅛	117⅛	-1⅛
4	Do pref...	63½	63½	63½	63½	0
2.25	Stand Oil Cal	73	73⅛	72⅛	72¼	— ⅝
2B	Do N J....	56⅝	56⅝	56	56¼	— ⅜
1.60	Do N Y....	39¼	39½	39⅛	39¼	+ ¼
3.50	Stew & Warn	73	75⅞	72½	74⅝	+2
5A	Studebaker .	77¼	78½	77¼	78½	+1
	Submarine Bt	2⅛	2⅛	2⅛	2⅛	+ ⅛
1	Sun Oil......	63⅛	63⅞	63⅛	63⅞	.....
	Superior Oil.	7⅝	7⅝	7½	7½	0
	Superior Stl.	53½	54⅞	51½	53¾	+ ¾
	Symington ..	.....	.....	.....	.....	.....
	Do A......	16	16¼	16	16¼	.....
	—T—					
1	Tenn C & C.	17⅝	17⅝	17⅝	17⅝	0
3	Texas Co....	60⅞	61	60½	60½	— ⅛
4	Tex Gulf Sul	72¼	72⅜	72⅛	72⅜	0
2.50W	Tex Pac C&O	17⅝	17⅞	17⅝	17⅝	0
	Tex Land Tr	16⅞	16⅞	16⅝	16¾	+ ⅛
	Thatcher Mfg	24	24	24	24	0
2.40	The Fair....	35½	35½	35¼	35¼	— ¾
3.60	Thompson Co	45¾	45⅜	45½	45½	.....
.80	Tide Wat Oil	34½	34½	34¼	34¼	— ½
5	Do pref...	93½	93½	93½	93½	-1⅝
	Tide W A Oil	19⅝	19⅞	19⅝	19⅝	0
6	Do pref...	85	85	85	85	— ½
.80	Timken D A.	25¾	25⅞	25⅝	25⅝	— ⅝
3	Timken R B	99⅜	101⅝	98⅛	101	+2
1.40	Tobacco Pro*	14⅞	15⅛	14⅞	15⅛	— ½
1.40	Do A......	18⅝	19⅛	18⅝	19	0
	Transcnt Oil	10⅝	10⅝	10⅝	10⅝	— ⅛
2.50	Trico Prod...	56	57¼	55⅝	56⅛	— ⅝
1.60	Truax T Coal	20⅛	20⅛	20	20	— ⅛
	—U—					
4	Undwd Elt F	136	139	136	138¾	+2½
	Un Bag & P	32	32	32	32	.....
6	Un Carb & C	96¾	102	97¾	102	+4⅞
2	Un Oil of Cal	48¼	48¼	48⅛	48⅛	— ¼
10	Union Pac....	231⅛	234⅛	231⅛	233½	+2¼
4	Do pref...	81⅝	81⅝	81⅝	81⅝	+ ⅛
	Unit Aircraft	136⅞	137¼	133	137	+1½
1.60	Unit Bis Am	44⅞	45	44⅞	45	0
1	Unit Cig Strs	16½	16⅝	16¼	16⅝	— ⅛
	United Corp.	61⅞	62¼	61⅝	61½	— ¾
	Do pref...	47	47⅞	47	47	+ ⅛
3	Unit El Coal	42½	43	42½	42½	+2⅝
4A	United Fruit	119½	119½	118	118	0
3	US C I P & F	33½	33½	33	33	— ¾
1.20	Do 1st pref	17⅞	17½	17⅜	17½	+ ⅛
1.20	Do 2d pref	20	20	20	20	.....
	U S Distribut	15¼	15½	15	15	— ⅝
4	U S Hoffman	34	34	33½	33½	.....
6	US Indus Alc	180	185	180	182	+ ¾
	U S Leather.	24	24	24	24	— ⅛
4	Do A.....	40⅞	41	40¼	40¼	— ⅞
4	U S Realty..	88	88	87	87⅛	— ⅞
	U S Rubber..	52⅝	52⅝	51⅝	52¼	+ ¼
8	Do 1st pref	78	78½	77⅛	78½	+1¾
3.50	US Smlt&Ref	57⅞	58¼	57⅝	57⅞	— ⅛
3.50	Do pref...	53⅝	53⅝	53⅝	53⅝	0
7	U S Steel....	179½	185	179½	184⅞	+5⅛
7	Do pref...	140	140	140	140	0
3	Univ Leaf To	74¾	76	74¾	76	+1¼
8	Univ P 1st pf	84	84	84	84	.....
	Univ P & R	12	12	11⅝	11⅝	— ⅜
2	Util P & Lt A	43	43½	42½	43½	0
	—V—					
	Vadsco Sales	9½	9½	9¼	9¼	— ¼
3	Vanadium Stl	85	89½	85	88⅞	+4
4	Vick Chem...	90½	91	90½	91	.....
	Vir Car Chm	12¼	12¼	11¾	11¾	— ⅞
5	Do 6% pref	43½	43½	43½	43½	— ¼
7	Do 7% pref	89	89	89	89	— ½
	Vulcan Detin	79	79¾	78	79	+2½
	—W—					
	Wabash R R	71¾	71¾	71	71	0
1.50	Waldorf Syst	28½	29⅛	28½	29	+ ¼
1.20	Walworth Co	43⅝	44⅛	43½	44⅛	+ ⅜
	Ward Bak B	10	10⅛	10	10	+ ⅛
7	Ward Bak pf	73½	73½	73½	73½	.....
	Warner Bros	116⅞	118⅞	116½	118⅝	+1⅞
2.20	Do pref...	52⅞	53	52⅞	53	.....
2	Warn Quinin	31½	31⅝	31⅛	31⅝	+ ⅛
5B	Warren Bros	164½	171	164½	170½	+6¼
	Warren P&F	19	19	18⅛	18⅛	-1⅛
	Webster Eis.	90⅛	90⅞	90⅛	90⅞	+ ⅞
2	Wesn Oil & S	39	39	38¾	38	— ½
	Wst Penn El	.....	.....	.....	.....	.....
7	Do A.....	106	106	105	105	.....
7	Do 7% pref	106⅛	106½	106	106⅛	— ⅜
	W Penn Pow	.....	.....	.....	.....	.....
7	Do 7% pref	115½	115½	115½	115½	.....
4	W Dairy Pr B	26¼	26¼	25¾	25¾	— ¾
	Western Md.	42⅛	43¼	42⅛	42⅝	+ ½
	Western Pac	34¾	35	34¾	35	+ ⅛
8	Wstrn Union*	194	195	193	194½	-1½
2	Wstghe Abke	46¾	47½	46¾	47½	+ ⅜
4	Wstghe Elec	173½	176⅞	171	176⅝	+3⅛
4	Do 1st pref	170	170	170	170	+1
	Weston El In	40	41	40	41	+ ⅛
2	Do A......	35½	35½	35½	35½	0
	West Chlor.	70⅞	72½	71⅞	72	+ ½
2	Wh Eagle O	33½	33½	33½	33½	0
1	White Motor	42¼	42½	42¼	42½	+ ¼
	White Sew M	21	21	21	21	— ¼
4	Do pref...	43	43	42½	42½	.....
2.50	Wilcox Rh A	49	49¼	49	49¼	+1
2A	Wilcox Rh B	48⅝	49½	48⅝	49¼	+ ¼
1.20	Willys Ovind	22½	22⅞	22½	22⅝	— ½
7	Do pref...	92	92	92	92	.....
	Wilson Co...	8	8	8	8	0
	Do A.....	17¾	17¾	17¾	17¾	— ¼
6	Woolworth .	219	222	219	222	.....
	Worthgton P	49⅞	50	49⅞	50	.....
2	Wright Aero	180½	133¼	129	132½	+2
3.75B	Wrigley W J	73½	73½	73½	73½	— ½
	—Y—					
4	Yale&Towne.	72½	72½	72½	72½	.....
3	Yellow T & C	41	41⅞	41	41⅞	— ⅛
2.50B	Young S & W	67⅞	69⅞	67⅞	68⅛	+ ⅛
5	Yngstn Sh&T	139	139	138¼	138¼	-2½
	Call Money..	10	10	10	10	0

*Ex-dividend. †Ex-rights. A—Plus extras. B—Including extras. D—Partly stock. F—2½% Quarterly in common stock. H—Paid so far this year. W—Payable in stock.

LOCAL MARKET TAKES CUE FROM N. Y.

Stocks Stand Still Here Awaiting Recession of Rates on Call Money

Trading was quiet and prices were narrow in the early market on the Pittsburgh Stock Exchange today, reflecting the uncertainty shown in the New York trading.

The market here stood practically motionless, with volume dropping off and recent leaders coming into the list in odd lots. The tightening money market beclouded the situation in New York, but observers were of the opinion that it was entirely due to the mid-year financial requirements of the big corporations and would pass over within a few days. As to the possible peak of the call rate on the movement, little was said, although the more optimistically inclined felt the 10 per cent level, reached yesterday afternoon, and posted again at the opening today, would hardly be topped.

Concentration of funds in the banks to meet dividends and interest will work toward lower rates for a day or so later on, but rates will then rise when the money is again withdrawn to meet the checks which will be coming to the banks for payment for a few days after July 1. Following this, the call charge will drop again, and there will be no major drain on the market again until October 1. It is in this interim that the bullishly inclined traders expect to see a resumption of the main forward movement in stocks.

Lone Star Gas rights, accruing to stockholders through the offering of one new share at $12.50 for each three old shares held, came into the market at 5½ and moved up on subsequent transactions. The new stock offered is the issue as it will be constituted following the 2½-for-1 splitup of the old shares approved by the stockholders yesterday. The splitup was arranged for by a change in authorized capital from 2,000,000 shares of $25 par value to 7,000,000 shares of no par value.

The Lone Star shares, old and new, were moderately active on a slightly lower price range.

LOCAL STOCKS

(Quotations at the Close.)

	Par.	Bid.	Ask.
Banks—			
Bank of Pgh., N. A.	50	....	182
Bank of Secured Savings	50	90	....
Commonwealth Trust	100	320	....
Diamond National	100	....	625
Duquesne National	100	....	400
Exchange National	50	....	89
Peoples Savings & Trust	20	....	165
Pittsburg Trust	100	287	295
Third National	100	160	....
Miscellaneous—			
Allegheny Steel	..	....	70
Allegheny Steel pfd.	100	105	....
Aluminum Goods Mfg.	..	....	31⅝
Am. Win. Glass Mach.	100	....	25
Armstrong Cork	..	....	69
Blaw-Knox	..	....	39¼
Central Ohio Steel	..	....	22
Conley Tank Car pfd.	100	102	....
Crandall, McKen. & H.	..	24¾	....
D. L. Clark Co.	..	15¾	16
Devonian Oil	10	....	9
Dixie Gas & Utilities	..	....	17¼
Donahoe's Inc. "A"	..	15½	16¼
Hachmeister-Lind pfd.	..	....	39
Harbison-Walker Ref.	..	....	60
Independent Brewing	50	1½	....
Independent Bwg. pfd.	50	2⅝	....
Joseph Horne pfd.	100	....	103½
Lone Star Gas	25	84	84¼
McKinney Mfg.	..	....	11½
National-Erie "A" pfd.	..	26½	....
National-Erie 6½s	..	100	....
Nat. Fireproofing pfd.	50	35	....
Penn-Federal	..	4	4¼
Petroleum Exploration	25	29	....
Pittsburgh Brewing	50	3	....
Pittsburgh Brewing pfd.	50	7½	....
Pgh. Invest. Securities	..	....	24¼
Plymouth Oil	5	23	23¼
Pruett-Schaffer pfd.	..	....	30
Salt Creek Consol. Oil	10	3	4
San Toy Mining	1	.04	....
Standard Steel Propeller	..	....	26
Suburban Electric	..	....	23¼
Union Steel Casting	..	....	27
Union Storage	25	42	....
United Eng. & Fdry.	..	43¼	....
Vanadium Alloy Steel	..	....	78
Waverly Oil "A"	..	26	28
Wiser Oil	25	13¾	15½

Sales on the Exchange.

	Shares.	Price.
Allegheny Steel	50 at	70
American Window Glass pfd.	10 at	84
Animal Trap	100 at	50
Arkansas Gas	125 at	9⅛
Do.	150 at	9¼
Do.	110 at	9⅛
Arkansas Gas pfd.	793 at	8⅛
Armstrong Cork	50 at	68
D. L. Clark Co.	700 at	15⅞
Devonian Oil	50 at	9
Lone Star Gas	165 at	85
Do.	45 at	84¾
Do.	50 at	84½
Do.	75 at	84
Do.	285 at	84½
Do.	140 at	84⅝
National-Erie "A" pfd.	150 at	28½
National Fireproofing	115 at	20
National Fireproofing pfd.	100 at	35
Do.	100 at	35¼
Do.	120 at	35½
Do.	450 at	36
Pittsburgh Brewing pfd.	200 at	7½
Pittsburgh Oil & Gas	50 at	3½
Pittsburgh Plate Glass	215 at	65
Plymouth Oil	100 at	23
Do.	670 at	24
Do.	15 at	23⅝
Do.	220 at	24
San Toy Mining	500 at	.06
Standard Steel Spring	25 at	80
Do.	10 at	79¾
Suburban Electric	25 at	23½
Union Steel Casting	25 at	25
United Engineering & Fdry.	70 at	43⅛
Waverly Oil "A"	150 at	27
Do.	10 at	28
Witherow Steel	125 at	47½

UNLISTED STOCKS.

	Par.	Bid.	Ask.
Columbia G. & E. rights	..	5	....
Lone Star Gas w. i.	..	32¾	33
Lone Star Gas rights	..	5⅝	5⅞
Mayflower Drug	..	....	10½
Pittsburgh Screw & Bolt	..	....	26
Ruud Manufacturing	..	42½	43
Western Public Service	..	31¾	32

	Shares.	Price.
Columbia Gas & Elec. rights	100 at	5⅛
Do.	25 at	5
Do.	200 at	5⅛
Lone Star Gas w. i.	405 at	33
Do.	100 at	32½
Do.	450 at	33
Do.	100 at	32¾
Do.	125 at	32⅞
Do.	20 at	32¾
Do.	140 at	32⅞
Lone Star Gas rights	300 at	5⅞
Do.	400 at	5⅝
Do.	150 at	6¼
Do.	200 at	6
Do.	50 at	6⅛
Do.	1000 at	6
Do.	200 at	5⅞
Do.	100 at	5⅝
Do.	100 at	5⅝
Pennsylvania Industries units	82 at	98
Pittsburgh Screw & Bolt	10 at	26
Ruud Manufacturing	200 at	42½
Western Public Service	630 at	32⅛
Do.	100 at	32⅛
Do.	15 at	32⅛
Do.	735 at	32
Do.	100 at	32⅛
Do.	310 at	32
Do.	18 at	32¼
Do.	800 at	32
Do.	10 at	32¼
Do.	100 at	32
Do.	10 at	32¼
Do.	25 at	32¼
Do.	200 at	32

HOTEL MERGER DEAL ON

NEW YORK, June 25.—(AP.)—It is reported that a merger is near completion between two of the country's largest hotel systems, the Bowman-Biltmore and the United States Hotels corporations. Negotiations are said to have reached the stage where the deal is in the hands of bankers, with nothing but the terms to be decided.

The two hotel systems do an annual gross business of $100,000,000 and comprise $50,000,000 in assets.

Included in the Bowman-Biltmore chain are the Commodore, Biltmore, Murray Hill and Belmont, in New York; the Westchester-Bimore Country Club at Rye, N. Y.; the Bellevue, Bellaire, Fla.; the Griswold, New London, Conn.; the Seville-Biltmore, Havana. Other hotels partly owned and operated by the organization are in Providence, Los Angeles and Atlanta. It is understood that the Los Angeles Hotel will not be included in the combine.

Railroads Show Increased Net

NEW YORK, June 25.—(AP.)—Railroads making their regular monthly report to the Interstate Commerce Commission for May generally show increases in net operating income over those for May, 1928. Among the reports announced today were:

Railroad	1929	1928
St. Louis San Francisco	$1,585,738	$1,427,816
Northern Pacific	$1,411,064	$25,868
Lehigh Valley	$1,412,369	$1,619,879

Anaconda Copper Retains $7 Rate On Stock

NEW YORK, June 25.—(INS.)—Directors of the Anaconda Copper Company voted at their meeting today to pay $1.75 quarterly dividend on the increased common stock, thus placing the stock on a 7 per cent annual dividend basis. The dividend is payable on August 19 to stockholders of record July 13.

This is the same rate that was declared in February when the dividend was increased from a $6 annual rate. At that time only about 3,700,000 shares were outstanding. There are now 7,572,500 shares issued. The increase in outstanding shares is principally due to the offering in April of two new shares at $55 each to stockholders for each five held.

Madison Square Garden Income

NEW YORK, June 25.—Madison Square Garden Corporation reports net income of $147,219 for quarter ended May 31, 1929, after charges, equal to 45c a share on 324,860 capital shares, against $566,400, or $1.74 a share, in preceding quarter and $203,526, or 62c a share, in same quarter, 1928.

Net income for fiscal year ended May 31, 1929, was $480,499, or $1.47 a share, against $1,014,131 or $3.12 a share, for preceding fiscal year.

Lake Erie Engines Ordered From Lima

NEW YORK, June 25.—The New York Central Lines have purchased for use on the Pittsburgh and Lake Erie Railroad, 25 heavy type, eight-wheel switching engines from the Lima Locomotive Works.

BALTIMORE GAS FORMS TRUST

BALTIMORE, June 26.—Consolidated Gas of Baltimore today announced the formation of a voting trust which provides that voting trust certificates holders shall receive from the voting trustees any cash dividends on the deposited stock and subscription rights to additional stock.

The voting trustees are: J. E. Aldred, C. E. F. Clarke, C. M. Ohen, H. J. Fuller and Herbert A. Wagner.

This plan, it was said, is to prevent any small minority interests injuring the organized activities of the majority stockholders and, it is understood through commercial sources, that this is being done prior to the consummation of some important plans that have been the basis of current reports.

Report P. R. R. Wants Ford's D. T. & I. Road

NEW YORK, June 25.—The Pennsylvania Railroad is reported negotiating with Henry Ford for the Detroit, Toledo and Ironton Railroad. The rumor says the road may be turned over to the Pennroad Corporation.

At the offices of the Pennsylvania Railroad Company today, it was stated there was no comment to be made on the report.

WASHINGTON, June 25. — The Interstate Commerce Commission has not received any word from Pennsylvania Railroad regarding its rumored acquisition from Henry Ford of his Detroit, Toledo and Ironton stockholdings.

Cocoa Exchange Closed July 5

NEW YORK, June 25.—Members of the New York Cocoa Exchange have voted to close the exchange on Friday, July 5. As the exchange is closed Saturdays during the summer, Friday's closing will mean a holiday from Wednesday, July 3, to Monday, July 8.

EVENING SUN-TELEGRAPH MARKETS

New York Curb Market — *Latest Financial News*

Forbes

Highest Financial Circles Cheered By Developments

By B. C. FORBES

TIME MONEY has become distinctly cheaper. $16,000,000 gold has been engaged by New York, the heavy mid-monthly settlements caused no disturbance, the Federal Reserve system has built up a reserve ratio of almost 75 per cent, against 69 per cent a year ago. Stock speculation has diminished in volume, and new security offerings, apart from the deluge of stock subscriptions through "rights," are being kept within bounds.

All this suggests that money rates will rule distinctly lower in the second half of the year.

In view of this, and taking into consideration the rather drastic readjustment already effected in quotations for many speculative stocks, there is less reason then there formerly was for fearing a drastic collapse in the stock market, provided industry and business fulfill the optimistic expectations now widely held.

The business pace thus far has been remarkably well maintained.

RECENT events have afforded deep satisfaction high up.

The solving of the delicate, far-reaching reparations problem has lifted a cloud from the highest financial circles. The caliber if the ministers selected by Premier Ramsay MacDonald is reassuring. The farm legislation passed by Congress excites no alarm from the financial viewpoint. Tariff prospects admittedly are not pleasant. Improvement in monetary conditions strengthens confidence. The foreign exchanges indicate that gold imports may reach fairly large figures.

THEN cheerfulness has been inspired by the continued heavy movement of railway freight. By the new records achieved by automobile manufacturers; by the phenomenal demand for steel; by the very substantial increase in consumption of cotton; by the revival in copper; by the virility still exhibited by building; by the expansion in demand for power; by unexpectedly good buying of agricultural equipment; by the stability of the price level for most manufactured goods; by better reports from the retail trade since warm weather set in; by the maintenance of far better than average employment at continued high wages and by intimations that certain important federal regulators are taking a more friendly attitude toward the economic trend toward large scale consolidations.

HOPEFULNESS persists among oil leaders that ways and means will yet be found to remedy the deplorable wasteful conditions which have too long ruled. Admittedly, high obstacles remain to be overcome, but President Hoover and others in authority are counted upon to find a way out.

The fundamental importance of the O'Fallon decision looms greater and greater, the more it is pondered. That it has been an influence in encouraging the stupendous utility consolidations now being sponsored by the most powerful banking interests in America may be taken for granted. Finance's interpretation is that the Supreme Court has demonstrated afresh that not even Congress can successfully legislate against inherent property rights.

The recently-announced change in the attitude of the Federal Trade Commission toward industry has raised hopes that the Interstate Commerce Commission shortly will act favorably on proposed railway consolidations of momentous magnitude.

ONCE again it has been strikingly proved that we no longer have one stock market but several stock markets—a utility market, a rail market, an oil market, a motor market, an electric market, a copper market, a steel market, a miscellaneous industrial market, etc. Utilities naturally have drawn the limelight, but rails, long unspectacular, are acting promisingly. Irregularity has been the keynote in most divisions.

It is perhaps significant, however, that apart from oils and certain motors, liquidation lately has not been heavy. The market registered a modest net average gain last week.

THE fears which were fairly widespread that general business activity would subside with the approach of summer are giving away to reviving confidence.

(Copyright, 1929, by B. C. Forbes.)

COTTON MARKET

NEW YORK, June 25.—The cotton market opened steady today at an advance of 1 to 12 points with the late months relatively firm on the steady showing of Liverpool and an unfavorable view of the early weather reports.

The circulation of notices, estimated at between 100,000 and 150,000 bales, caused a good deal of July liquidation, but trade interests were good buyers of July at the wider differences and after selling at 17.90c at the start, the price advanced to 18.02c. December sold up to 18.82c, making net advances of about 8 to 15 points with the market fairly active and steady within 3 or 4 points of the figures at the end of the first half hour.

Private cables reported continental buying in Liverpool on rain news from the South and reported rather better sales of cotton cl^ths to China.

ODD LOT QUOTATIONS

WANTED.

Shares.		Price.
1	Blaw-Knox	39⅞
20	Dixie Gas & Utilities	15
25	Donahoe's Inc. "A"	15
25	Donahoe's Inc. "A"	15½
3	Hachmeister-Lind pfd.	40
5	Independent Brewing pfd.	Market
4	Penn-Federal	4½
10	Pittsburgh Plate Glass	64
100	San Toy Mining	.06
1	Western Public Service	Market

OFFERED.

Shares.		Price.
10	Follansbee Bros. pfd.	100
40	Harbison-Walker Refractories	58½
25	Koppers Gas & Coke pfd.	100
11	Pennsylvania Industries	29
25	Penn-Federal pfd.	92
49	Petroleum Exploration	33
44	Union Steel Casting	26½
9	William Zoller	45
45	William Zoller pfd.	98

Money Market.

LONDON, June 25.—Bar silver, 24¼d per ounce; money, 3⅜ per cent. Discount rates: Short bills and three months, 5⅜ per cent.

NEW YORK CURB MARKET

NEW YORK, June 25.—(AP.)—Support today was rallied to the Curb market in the face of call money renewals at 10 per cent and the tendency in the first half of stocks to seek lower levels. The opening was irregular. Selling was encountered on the upswings in the later dealings, giving the market generally a mixed tone. Trade reports and dividend announcements continued favorable.

Cosden Oil was the feature of the market, skyrocketing more than 6 points to above 74, a record high price for all time. The rest of the oil group was quiet, with Gulf and Humble inclined to heaviness.

Public utilities continued to dominate the trading, but the turnover was light compared to last week. Gains and losses, except in two or three issues, were mostly fractional. Consolidated Gas of Baltimore announced formation of a voting trust to insure retention of control by the present management. In the last few weeks the stock has had a sharp rise on reports, which were later denied, that United Corporation was seeking a minority interest.

Electric Investors resumed its upward climb, interrupted yesterday, getting above 192. Italian Superpower "A" was strong. Electric Bond and Share is interested in the company, warrants of American and Foreign Power, a Electric Bond subsidiary, were well supported.

Consolidated Dairy, which has been reporting sales increases of more than 100 per cent, rose briskly. This company sells ice cream in New York and New Jersey and has a 10-year contract to supply ice cream to stores controlled by the newly formed United Stores.

Pennroad, Investment Company of Pennsylvania Railroad, which is expected to hold controlling stock interest in Lehigh Valley and Wabash railroads, was strong on a large turnover. Pennsylvania is reported negotiating for Henry Ford's railroad, with Pennroad slated to hold the stock.

The airplane issues were dull with the price trend generaly downward. Niles Bement Pond broke sharply in the early trading.

Libby Owens Sheet Glass directors recommended today a 4 for 1 stock split up. The board doubled the dividend rate on the present stock. The stock, after a sharp decline in the recent sessions, today ranged from 185 upward.

New stock of International Mercantile Marine was admitted to trading at noon. It opened at 25⅝ and advanced to 27 on a small turnover.

Following is the list of transactions on the New York Curb Exchange, giving all stocks and bonds traded (00 omitted in sales column of stocklist; 000 omitted in sales column of bond list):

Sales.		High.	Low.	2:45.
42	Acoustic Prod...	3¾	3⅝	3½
1	Aeronautical w.	4¼	4¼	4¼
111	Aero Sup B N..	17⅞	17¼	17⅞
1	Aero Underwrit	36½	36½	36½
6	Ainswor Mfg...	53¼	53¼	53¼
13	Alex Indus.....	14⅝	14¼	14⅝
1	Alles Fish......	22⅛	22⅛	22⅛
1	Allied Aviat....	13⅞	13⅞	13⅞
2	Allied P Sta pfd	2⅞	2⅞	2⅞
14	Allied P & Lt..	80	79	79¼
4	Do pfd........	43⅞	43⅝	43⅞
1	Do 1st pfd.....	7	7	7
10	Am Cit P&L B.	49¼	49¼	49¼
1	Am Com Pow A	23	23	23
15	Do B..........	26	25⅞	26
15	Am Cont Oilfld	½	½	½
111	Am Cyan B....	54⅞	52¼	54
8	Am & F Pow w	82	80½	82
6	Am G & Elec..	192⅞	192	192⅝
1	Am G&E pf ...	101½	101½	101½
3	Am Maracaibo .	4	3⅞	4
3	Am Milling	60	60	60
545	Am Super	48½	46¾	48
4	Do 1st pref ...	97	96½	97
6	Do pref	91⅞	91½	91⅞
464	Do rts	⅞	¾	¾
3	Anchor Post F.	37¼	37	37
3	Anglo Am Oil ..	15	14⅞	14⅞
8	Do non vot ..	14⅛	13⅝	13⅝
3	Anglo Chil C N	41½	41½	41½
5	Arcturus Radio.	40⅜	40¼	40⅜
1	Argo Oil	2¼	2¼	2¼
12	Ariz Pow	57½	56	57½
*20	Ark Pow pf	105⅞	105⅞	105⅞
46	Arkansas N G ..	9¼	9⅛	9¼
1†	Do pref	8¼	8¼	8¼
14	Do A	9½	9⅜	9⅜
13	Asso El Ind Ltd	11¼	11	11
24	Asso G & E ...	54⅛	54	54
4	Do deb rts ...	7¼	7⅛	7¼
149	Do new rts ...	2⅛	1⅞	1⅞
14	Atlantic Coast .	62½	62½	62½
2	Autom oVt Mch	9½	9¼	9½
10	Do cvt	20⅞	20½	20½
1	Avia Cp Am	64	64	64
25	Avia Corp	17¼	17	17
2	Bahia Corp	7⅞	7¾	7⅞
1	Baumann pf ...	94	93	93
8	Bliss Co	52	49⅝	49⅝
1	Bridgeport Mch.	1	4	4
6	Briggs & Strat.	35⅝	35⅛	35½
11	Bristol Myers...	114¾	113⅛	113⅛
2	Bkln City cod..	8	8	8
63	Bkln City RR..	8	8	8
14	Budd E G Mfg..	17	16½	16½
22	BN&E Pow	98⅜	98⅜	99
14	Do A	99⅝	98	99
8	Do pf	24⅛	24½	24½
6	Budd Mfg rts...	13½	12	12
3	Burma Corp Ltd	4½	4½	4½
8	Burroughs	62	61½	62
2	Bruck Silk	34	34	34
18	Cable Rad	16	15⅝	15⅝
23	CAM Co vtc...	5	4⅞	5
11	Can Marc Wirel	7⅝	7½	7½
5	Carib Syn nw..	3	3	3
1	Carna Milk.....	43⅞	43⅞	43⅞
1	Caterp Trac nw	80½	80½	80½
1	Cel Corp Am nw	31	31	31
1	Do ptc st pf..	95	95	95
2	Do pf nw	97	97	97
2	Cent At States.	12	12	12
1	Cen Pub Serv A	45¼	45¼	45¼
38	Cen States El n	49⅝	49⅛	49⅜
2	Do war	54	54	54
9	Do cvt pf.....	248	247	247
48	Cont Oil vtc....	20¼	20⅛	20⅛
19	Cen Sts El old.	149½	145	146½
14	Cent St Elcotpfn	124⅜	123	123½
23	Chain StoresSck	35¼	31½	35¼
1	Cleve Elec Illum	73	73	73
43	Checker Cab n	65½	62¾	63
*30	Childs pf	103	103	103
142	Cities Serv new	31⅝	31⅜	31⅜
2	Do pfd	96¼	96¼	96¼
1	Colge Palmolive	65⅞	65⅞	65⅞
4	Colom Syndic.....	1	⅞	1
32	Colon Oil	7¼	7⅛	7⅛
4	Columbia Pictre	32⅝	29½	32⅝
14	Col Elec & Pow	87	85	87
1	Comwealth P pf	100	100	100
15	Comstock Tun n	1¼	1	1¼
18	Cons Aircraft...	36¼	35⅞	36¼
32	Cons Cop Min..	11⅝	11½	11⅝
30	Cons DairyPr n	36½	34⅞	36½
5	Cons Film Ind..	22½	22	22
14	Cons G & El B	128⅞	124	124
2	Cons Instrumt..	27⅜	26⅝	27⅜
14	Cons Ldy Corp	18	17½	17½
1	Cons Ret Stores	26¼	26¼	26¼
1	Cons Royalty...	7	7	7
13	Cont Diamond..	36	36	36
48	Cont Oil vtc...	20¼	20⅛	20⅛
731	Corum & South	24	23⅛	23⅝
294	Do war	9⅝	9⅜	9⅝
4	Cont Gt Util...	30⅜	30	30
32	Col Grap retps..	60⅛	55½	57
8	Conn Elec Serv	132⅜	130	132⅜
4	Coop Bess pfd..	49⅝	49	49⅝
1	Corr & Reyn pf	100	100	100
65	Cosden Oil	76	69⅞	76
40	Creole Synd	8¼	8	8
1	Cresson Gold ...	11-16	11-16	11-16
*125	Crock & Wheel.	320	305	320
1	Crown Central..	1½	1½	1½
34	Curtiss Airp ctf	11	11	11
14	Curtiss Flying..	23½	23⅛	23⅛
15	Davega Inc	34⅛	33⅜	33⅞
*50	Deere & Co.....	551	551	551
34	DeForest Radio	14⅝	14	14⅝
62	Derby Oil	10⅝	10	10⅝
44	Det Aircraft ...	15⅛	15	15
4	Doehler Die Cas	31	31	31
21	Draper Corp ..	75	70	75
1	Dubilier Cond ..	6	6	6
1	Duke Power ...	205⅞	205	205⅞
36	Durant Motor ..	13½	12	12½
18	East Sts Pow B	63	62½	63
75	Eisler Elec	29¼	27⅞	28⅝
241	Elec Bond & Sh	110½	108⅝	110
14	Do pfd	104¾	102	102
84	Elec Invest	192½	185	191½
18	Do pfd	98	98	98
2	Elec Shovel pfd	46	46	46
4	Empire Pow ...	58⅝	57¼	57½
11	Evans Wallo Ld	19¾	19½	19½
15	Fabrics Finish.	12	12	12
2	Fairchild Aviat.	20⅝	20⅝	20⅝
1	Falcon Lead M.	¼	¼	¼
15	Fandango Ltd..	3⅛	3	3
42	Federal Wat A	46⅞	46¼	46½
1	Ferro Enamel..	60	60	60
45	Fiat Corp	28⅝	28	28⅛
4	Firemen's F Ins	105½	104½	104½
*125	Firestone T&R.	275½	272	272
1	Fla P&Lt 7% pf	100	100	100
442	Fleischman Roy	34⅛	32⅝	33⅝
18	Fin Invest	28	27	27⅝
22	Fokker Aircrft	51⅞	50⅛	50⅝
12	Foltis Fischer..	33	31	31
4	Ford Mot Can A	46⅝	45⅝	46⅛
15	Ford Motor Ltd	15⅜	15⅜	15⅜
8	Foremost Fab..	25⅛	25	25½
14	Fox Theater A.	22⅝	22¼	22¼
4	Franklin Mfg Co	43⅛	42	42
24	Freshman Chas	8¼	7⅞	7⅞
11	Gamewell Co ..	80⅞	78	80⅞
42	Garl Pack......	27⅛	26⅛	26¼
1	Gen Alloys ...	10⅝	10⅝	10⅝
18	Gen Am Inv rts	9⅜	9	9
80	Gen Bak new.	7¼	7	7⅛
4	Do pref	72	71⅝	71⅝
91	Gen El Eng rts	12⅜	12¼	12⅜
2	Gen Ldy M new	21	21	21
13	Gen Pub Sr.....	52	51⅛	51⅜
24	Gen Rlty & Util	20½	20	20½
14	Gen Rlty & U pf	93⅜	93	93
4	Gilbert Co	21⅛	19	21⅛
4	Glen Ald Coal	127	125	125
11	Globe Undwrt..	25	24⅞	25
15	Gold Cent Min.	5⅛	5	5⅛
40	Golden Coin.....	⅞	¾	¾
15	Goldfield Cons.	⅛	⅛	⅛
45	Gold Sachs Trd	101⅜	100⅝	100½
35	Gold Sl Elec....	23	22⅛	23
1	Gorh Mfg vtc	62	62	62
1	Do pref	50	50	50
1	Goth Knitbac .	8⅝	8⅝	8⅝
18	Grd Rap Var...	20⅝	20⅛	20⅝
*10	Gt Alt & P 1stpf	117½	117½	117½
*40	Grt A & Pac..	389	385	389
1	Ground Grip pf	37⅛	37⅛	37⅛
14	Gulf Oil Crp Pa	172⅝	170⅝	172⅝
3	Hall Prt new..	27⅜	27⅜	27⅜
2	Happ Cndy Inc	3	3	3
55	Haygart Corp..	64	60⅛	64
2	Hazeltine Crp..	58¼	58	58
1	Hecla Min	17⅞	17⅞	17⅞
2	Helena Rub inst	18⅞	18½	18½
1	Hercules Powd.	116	116	116
3	Hir Walk G&W	19	18⅞	18⅞
3	Homaokla Oil ..	3⅞	3⅞	3⅞
2	Househd Fin pf	50	49⅞	50
4	Hud Bay M&S.	17	16⅞	17
2	Humble O & R.	114⅞	114¼	114¼
6	Hygrade Food..	35½	35⅛	35⅛
3	Imp Chem	9	9	9
2	Imp Oil Canada	27	26⅞	27
19	Insur Shares ..	20⅜	20	20
6	Inter Mer Mar n	27	25⅝	27
4	Inter Con Pet..	1⅝	1½	1⅝
1	†Internat Pet ...	22½	22½	22½
1	Inter Prod	10	10	10
92	Inter Projector.	27½	26	27½
2	Inter Shoe	71	70⅝	71
4	Inter Util B....	19⅜	19¼	19¼
1	Do war	7¼	7¼	7¼
1	Inter Hosiery ..	21½	21½	21½
1	Invest Equity ..	51	51	51
1	Irving Air Chut	31¼	31¼	31¼
22	Ital Superpower	20⅝	18⅞	19⅝
6	Do deb rts....	11½	11⅜	11⅜
1	Johnson Motor..	47	47	47
2	Kermath Mfg	15⅛	14½	15⅛
2	Kerr Lake Mine	7-16	7-16	7-16
2	Keystone Air ...	44⅝	43¼	44⅝
1	Klein Co	24	24	24
1	Kobacker Stores	60	60	60
1	Kolster Brandes	5⅜	5⅜	5⅜
1	LaSalle Ext	3	3	3
1	LefcourtReal pf	36	36	36
5	Lerner Stores ..	64⅞	63⅝	64½
2	Lib Owens S G	188	185	188
2	Lib McN & Lib.	12⅜	12¼	12¼
5	Lily Cup	23⅝	23½	23½
2	Lion Oil	34	34	34
6	Lone Star Gas..	85⅜	84½	84½
5	Lone Star new.	33½	32¼	33
2	LongIsland Lt n	72⅝	72⅛	72⅝
8	Louis L & E...	9½	9⅛	9½
1	Manhattan Rub	48	48	48
1	Manning Bow A	18¾	18¾	18¾
1	Mangel Stores ..	35⅛	35⅛	35⅛
439	Marconi Int Mar	25	24½	24⅞
6	Marc Wire Eng	18¼	17⅞	17⅞
1	Mason Val Mine	1½	1½	1½
19	Mavis Bottling.	6⅛	5⅝	5⅞
2	Mayflower Asso	72	72	72
4	May Hosiery pf	33	32	32
15	McLellan Strs A	53½	50⅝	53½
1	Mem Nat Gas..	14⅞	14⅞	14⅞
20	Mer Chap&Scot	29⅞	28⅝	28⅝
3	Mesabi Iron	1⅝	1⅝	1⅝
8	Metals Mining.	21½	20⅝	20⅝
1	Metro Ch Stores	74	74	74
6	Mid West Util..	203⅞	201	201
8	Minn Honey Rg	96	95½	95½
1	Miss Kan PipeL	31⅝	31⅝	31⅝
6	Moh & Hud Pw	87	86¼	86⅝
13	Do war	64½	63	63
*150	Do 2nd pf.....	103½	102½	103
1	Monroe Chem ..	17⅞	17⅞	17⅞
12	Mont Ward rts.	14⅝	14	14⅛
4	Mot Met Gauge	30⅞	30½	30½
65	Mountain Prod.	17¼	15	17
2	Municipal Serv	22¼	22	22
1	Murphy CoPenn	93	93	93
8	Murray Co rts..	18⅝	18⅛	18⅛
2	National Avait.	69	69	69
1	National Bak..	5	5	5
1	Nat Candy	31⅛	31⅛	31⅛
2	Nat Container..	26½	26⅜	26½
7	Nat Fam Stores	35⅛	35	35⅛
16	Nat Fuel & Gas	33⅛	32½	32
6	Nat Pub Serv A	25⅝	25⅜	25⅜
3	Nat Rub Mach.	35	34⅝	34⅝
1	Nat Sug Ref nw	41	41	41
18	Nat The Supply	19⅜	19⅛	19⅜
3	Nat Trade Jour	19	18	18
6	Nat Trans......	23¼	22⅝	23¼
3	Nehi Corp.......	21¼	21⅛	21⅛
3	Newberry J J..	76	76	76
15	New Bradford..	3⅞	3½	3⅞
1	N Y Hamburg.	42½	42½	42½
5	N Y Investors..	38	38	38
*25	N Y Tel 6½% pf	111⅝	111⅝	111⅝
371	Niag Hud Pow.	24	23½	23⅞
123	Do A ws......	7⅝	7	7
2	Do B ws......	62	62	62
4	Niagara Shares	59	58½	58⅞
1	Niles B Pond...	59	59	59
2	Nipiss Mines...	2⅝	2⅝	2⅝
5	Noranda Mines.	56⅝	56¼	56⅜
29	Nor Am Aviat..	17⅛	17⅛	17⅛
11	Nor Am Ut Sec	19⅞	18	19½
1	Do 1st pfd.....	95⅝	95⅝	95⅝
10	Nor St Pow A.	201	196¼	198
41	N'east Power...	66⅝	65⅛	66
5	Ohio Cop.......	1⅞	1⅞	1⅞
2	Ohio Oil........	72	72	72
4	Oil Stocks A....	14	14	14
1	O'board A......	18¼	18¼	18¼
3	Do B..........	11⅝	11	11
14	Pack Mot new.	27⅛	26⅝	27
5	Pac G & E 1st p	26	26	26
2	Pac West Oil...	16½	16½	16½
14	Paramnt Cab...	16	15	15
2	Penney Co......	110	110	110
*140	Do pfd........	98	98	98
1	Penn M Fuel...	27½	27½	27½
2	Penn Ohio Edis.	93	93	93
*10	Do pr pfd.....	103½	103½	103½
*10	Penn O Ed pr p	103½	103½	103½
677	Pennroad Corp.	19⅞	19	19
12	Penn Wat & P	101⅞	97	101⅞
5	Peop Lt&Pw A.	47	47	47
*10	Pepperell Mfg..	96	96	96
3	Perryman El....	20⅝	20⅛	20⅛
5	Petroleum Co....	26⅝	26½	26½
3	Philippe (L) B..	27½	27	27½
2	Pick Barth pf..	15⅝	15⅜	15⅜
*25	Piedmont&NRy.	78¼	78¼	78¼
5	Pilot Ra Tube..	18	18	18
160	Pitney Bow nw.	27	24⅞	25⅞
1	Pitt Pl Glass...	64¼	64¼	64¼
3	Plymouth Oil....	23⅞	22½	22⅜
1	Pratt&Lambert.	70½	70½	70½
10	Prudential Inv..	25⅝	25⅛	25⅜
7	Rainbow ProdA	35½	34	34⅞
3	Ray Bestos	84⅞	84½	84⅞
2	Reiter Foster ..	5	5	5
5	Reliance Bronze	22½	22	22½
3	Reliance Mgmnt	30	30	30
9	Roan Ant Cop..	48	47⅛	47½
8	Roch Cen Pow..	40⅜	38⅛	40⅜
2	Rockland L&P..	33	33	33
5	Roosevelt Field.	10⅜	12½	12⅜
4	Root Ref pf....	24⅜	24¼	24⅜
1	Ruberoid Co ...	77	77	77
3	Ryan Com	6½	6½	6½
3	Safe T Stat cod	28⅝	28	28⅝
2	St Regis Paper	175⅝	175⅝	175⅝
22	Salt-Creek Prod.	20	18⅝	20
1	Schlettler & Zdr	20½	20½	20½
40	Do pfd........	40½	40½	40½
2	Schulte United..	11⅜	11⅜	11⅜
3	Segal Lock&H.	10⅛	10	10
2	Selected Indust.	19⅞	19⅝	19⅝
1	Select Indist pd	90	90	90
3	Sedfridge Pr St	3⅝	3⅝	3⅝
4	Sentry Saf Cont	20⅞	20½	20½
25	Servel Inc. vtc.	18⅛	17⅜	17⅜
2	Shattuck Den...	18	17⅞	17⅞
3	Sikorsky Avia..	45¼	45¼	45¼
4	Silicia Corp vtc.	35⅝	35⅛	35⅛
1	Sonatro Tube ..	30	30	30
1	South Asbestos.	34	34	34
3	Stregis pf	103½	103½	103½
10	*Safeway 'llwrs	438	438	438
6	Select Ind pf ..	63⅞	62	63⅞
2	Southeast P&L	119¼	119	119
3	Do war	68	68	68
1	Do pt pf......	85¼	85¼	85¼
2	So Cal Bd B pf	25¼	25¼	25¼
6	So Cal El C pf.	24⅛	24⅛	24⅛
10	So Colo Pow A.	26½	26	26½
6	South Penn Oil.	53⅞	53	53
1	South Groc A..	35⅞	35⅞	35⅞
1	South Ice&UtilA	9	9	9
1	Do B	8	8	8
15	Southland Royal	18	17⅞	17⅞
1	Span & Gen Cor	3¼	3¼	3¼
2	Stand Invest ..	33½	33	33
15	Standard Mot..	4½	4¼	4¼
86	Stand Oil Ind..	55⅝	55⅛	55⅝
2	Do Kentucky.	36⅞	36⅜	36⅞
5	Stand Pw & Lt	81⅜	80	81⅜
1	Starrett Corp..	29	29	29
12	Stein Cosmetics.	21⅞	21¼	21⅞
1	Sterling Sec ctf	32¼	32¼	32¼
3	Do A	19⅞	19⅞	19⅞
4	Do pref	13⅜	13⅜	13⅜
*125	Stetson Co	91½	89	89
*100	Swift & Co	125	125	125
1	Swift Int	31⅛	31⅛	31⅛
6	Syracuse WMB.	25¾	25¼	25¼
4	Taggert Corp ...	54	52¾	54
1	Teck Tughes Gd	8⅛	8⅛	8⅛
1	Thermoid Co ..	29	29	29
6	Tishman Real .	61	60⅜	61
1	Tob Prod ctf	14	14	14
1	Todd Shipyards	61	61	61
22	Transamer Cp .	138¼	137⅛	138
10	Trans A T	28½	28¼	28½
6	Trans L D P ...	11½	11¼	11½
71	Trans Oil rts ...	⅝	⅝	⅝
26	Tri-Cont Corp ..	35	34⅜	34⅜
14	Do pref	104	104	104
*20	Tubize ASB ctf	325	305	325
18	Tung Sol Lamp.	36⅞	35	35
16	Do A	46	44	44⅝
16	Do new	47¾	45½	47½
1	Union N G Can.	44	44	44
1	Union Tob	8⅝	8⅝	8⅝
1	United Car pf ..	97	97	97
182	United Corp rts	4⅛	4	4
585	Unit Gas Imp n.	44⅜	43⅝	44¼
313	Do rts	2½	2⅜	2⅜
4	Unit Stores pf .	85	84½	84½
14	Do A	50¼	49⅛	50¼
1	Untd Che ptc pf	36½	36½	36½
6	United Dry Dck	17	16½	16½
1	United El Serv.	16¼	16¼	16¼
35	Do rights.....	2⅜	2¼	2⅜
32	United Gas Co.	23	21⅝	21⅝
48	Unit Gas Imp..	226⅞	223	226½
35	Un Lt & Pow A	40⅛	40¼	40⅛
2	Do B pref....	59⅝	59¼	59⅛
*25	Unit Milk Pr pf	73⅛	73⅛	73⅛
1	Un Piece Dye W	38½	38½	38½
1	United Pub Ser	20½	20½	20½
*175	U S Finishing..	105	103	103½
18	U S Forgn Sec.	56	54½	56
3	U S Freight nw	84¼	84¼	84¼
2	U S Gypsum...	69¼	69¼	69¼
*50	U S Finish pf..	95	95	95
2	Unitd Verde Ex	18¾	18¾	18¾
1	United Zinc....	[illegible]	[illegible]	[illegible]
2	Univ Aviat ctfs	15½	15⅜	15½
5	Uni L&P pf con	99⅞	99⅜	99⅜
23	Util & Indust..	25⅛	25	25¼
6	Do pref.......	30⅝	30⅛	30⅝
3	Util Equities....	26⅜	26½	26½
85	Utilities Power.	28¼	27⅛	28
32	Util P&Lt B ctf	37	33¼	34⅛
1	Vacuum Oil....	115	115	115
1	Venezuelan Pet	4	4	4
1	Waitt & Bd B.	15	15	15
10	Walgreen Co....	87⅞	87	87⅞
5	Do war........	61	60½	60½
3	Walker Mines..	4	4	4
3	Watson J W Co	5⅜	5⅜	5⅜
2	Wayne Pump..	19	19	19
10	Wenden C Min	1¼	1¼	1¼
1	West A Exp...	68⅞	68⅞	68⅞
4	West A Sup A.	71½	70½	71
1	West Tab ctf..	33½	33½	33½
1	West Pow pf..	104¼	104¼	104¼
2	White Nite Inc	2⅜	2⅜	2⅜
1	Williams R C..	26⅛	26⅛	26⅛
3	Wil-Low Caf pf	44	44	44
24	Winton Eng....	75⅜	73⅛	75⅜
6	Woodley Pet....	4½	4⅛	4⅛
8	Zenith Radio....	39⅝	37½	37½
1	Zonite Prod.....	34	34	34

DOMESTIC BONDS.

Sales.		High.	Low.	2:45.
1	All Pack 8s '39 ctfs	47⅛	47⅛	47⅛
5	Alum Corp 5s '52	101	100⅞	101
5	Alum Ltd 5s '48..	96⅝	96⅝	96⅝
22	Am Com Pow 6s '49	101	101	101
30	Am G & E 6s '28	95	94⅝	95
1	Am P & Ls 6s 2016	103⅝	103⅝	103⅝
1	Am Roll M 5s '48	96¼	96¼	96¼
25	Appal Pow 5s......	96	95½	96
27	Ark P & Lt 5s '56	95¼	95	95
18	Asso G&E 5½s '77.	105	103⅝	103⅝
10	Do 4½s '48 ww	105⅝	105⅝	105⅝
1	Atlas Plywd 5½s'43	86	86	86
5	Bates Valve 6s '42	106½	106½	106½
2	Bell Tel Can 5s A55	99⅝	99⅝	99⅝
3	Do 5s B '55	100	99⅞	100
3	Bost & Me 6s '33	101	101	101
3	Capitol Ad 5s '53.	97¼	96⅞	97¼
2	Carol P&L5s '56 n	98	98	98
2	Cent St P&L5½s'53	89⅝	89⅝	89⅝
5	Ch P Tl 5½s '42..	98⅝	98⅝	98⅝
7	Cig St Inc 5½s '49	92⅝	92⅝	92⅝
4	Cit Srv 5s '66....	87	87	87
3	CitSerGas 5½s '42.	87	86⅝	87
5	CitSerPow 5½s '57	93⅞	93½	93⅞
5	ConsGasBal4½s '69	99½	99⅝	99⅝
2	Cons Tex 8s '41....	85	84	84
5	Cont G&E 5s '58....	87	87	87
2	Cudahy P 5½s '37.	96¼	96¼	96¼
2	D&SL 6s '60.......	70	70	70
1	Det C Gas 6s '47..	103⅝	103⅝	103⅝
4	Do 5s '50........	98½	98½	98½
7	Det Int Br 6½s '52	86⅝	86½	86⅝
1	ElPaNatGas6½s '43	105	105	105
4	Emp O&R 5½s '42	86⅝	86⅝	86⅝
5	FairbMorse 5s '42.	94½	94½	94½
5	Fed Sugar 6s '33..	84¼	84¼	84¼
10	FirestoneTire 5s '42	94⅛	94⅛	94⅛
3	Fisk Rub 5½s '31.	92½	92½	92½
6	Fla P&L 5s '54..	88¼	88¼	88¼
25	GatineauPow 5s '56	93¼	93	93¼
2	GarlockPack 6s '39	99	98½	99
24	Ga Pow 5s '67....	96½	96⅝	96⅝
1	Gr Trunk 6½s '36.	104	104	104
8	Fed Water 5½s '54	99	99	99
2	Cont Sec 5s '42....	84	84	84
2	GenIndAlc 6½s '44	103¼	103¼	103¼
25	Gulf Oil Pa 5s '47.	160	160	160
28	Do 5s '37........	99	98⅞	98⅞
15	Bulf St Util 5s '56	94	94	94
28	Harpen Min 6s '49.	92⅝	91¾	91¾
2	Houston G Gas6s'43	78	78	78
17	Indep Oil 6s '39...	111⅞	110½	110½
4	Indnapls P&L 5s'57	97¼	97¼	97¼
3	Int Sec Corp 5s '47	86¼	85⅝	85⅝
35	Int Nat Gas6sww'36	102	102	102
1	Inter Pow 5s '57..	92⅛	92⅛	92⅛
1	Iowa-Neb L&P5s'57	92	92	92
1	Kelvinator 6s '36..	72	72	72
5	Lehigh PS 6sA2026	103	102⅝	102⅝
2	Long Isl Lt 6s '45	103	102½	103
2	Louisiana P&L5s'57	91	91	91
3	Manitoba P 5½s'51	98⅜	98⅜	98⅜
10	Mass Gas 5½s '46.	102½	102½	102½
2	Morris & Co 7½s'30	99⅞	99⅞	99⅞
10	Munson Stm 6½s'37	106	105½	105½
3	Narragansett 5s '57	98	97⅝	98
5	Nat Pub Serv 5s'78	79	79	79
2	Nat Tr Journ 6s '38	86	86	86
2	New En G&E 5s '48	90	90	90
2	Do 5s '47	89	89	89
6	N Y For Inc 5½s48	89	89	89
14	N Y P&L 4½s '67.	91	90⅞	91
1	Niag Falls Po 6s 50	105¼	105¼	105¼
7	Nor Sts Pow 6½s33	101½	101½	101½
10	Nor Texas Ut 7s 36	100	100	100
3	Ohio Pow 5s B '52.	97½	97½	97½
15	Ohio Riv Ed 5s '51	97½	97½	97½
2	Osgood 6s '38.....	97	97	97
5	Pac Invest 5s '48..	92	92	92
7	Parmelee Tr 6s '44	99½	99½	99½
7	Penn Oh Ed 6s50ww	100½	100	100½
19	Phila El 5½s '72..	103⅜	103⅜	103⅜
10	Pitts Steel 6s '48..	102	102	102
12	Poor & Co 6s '39 .	96	96	96
5	Richfd Oil 5½s 31w	100⅜	100⅜	100⅜
10	Do 6s '44	99¼	99¼	99¼
7	Roch Cen Pow 5s53	87⅛	87⅛	87⅛
1	St L G&C 6s '47..	85	85	85
1	Shaw W&P 4½s '67	91⅝	91⅝	91⅝
8	Sher Wyo Cl 6s '47	89	89	89
13	SEP&L 6s 2025 ww	102	101⅞	102
4	Co Cal Ed 5s '51..	100	99⅝	100
3	Do 5s '52	99⅝	99½	99½
6	Staley Mfg 6s '42..	98⅛	98⅛	98⅛
18	Stand P&Lt 6s '37	98	97⅝	97⅝
7	Swift Co 5s '32....	99½	99	99
5	Texas City Gs 5s 48	76½	76½	76½
2	Tex P&L 5s '56 ..	96	96	96
36	Unit Am Inv 5s '48	105¼	103	103
13	Un Lt&Ry 5½s '52	88½	88	88
5	Do 6s '52	99	98	99
1	Unit Oil Pro 8s '31	73½	73½	73½
2	U S Rub 6½s '30..	99	99	99
1	U S Rubber 6½s 35	96⅝	96⅝	96⅝
59	Util P&Lt 5s '59..	89½	89¼	89⅜
65	West Pow 5½s '57	143	136	143
16	Wisc Cent 5s '30..	98⅝	98½	98½

FOREIGN BONDS

Sales.		High.	Low.	2:45.
1	Abitibi Pow 5s '53	84½	84½	84½
1	Agri Mtge Bk 7s 46	89	89	89
5	Berlin El 6½s '59.	91¼	91¼	91¼
10	Buen A Pr 7½s 47	104⅝	104	104⅝
5	Do 7s '52.......	101	101	101
18	Chile Mtge Bk 6s31	97½	97	97
6	Com Pri Bk 5½s 37	86¼	86	86
2	Danish Con 5½s 55	96⅝	96⅝	96⅝
1	Dan Mtg Bk 5s72IX	95	95	95
3	EastPrusLdBk 6s30	97	97	97
1	El Pow Ger 6½s 98	89⅝	89⅝	89⅝
2	Europ Mtg 7½s '50	96½	96½	96½
2	Fin Ind Bk 7s '44	99½	99½	99½
3	Fst Boh GiWks 7s57	83	83	83
1	Frankfort 6½s '53	90½	90½	90½
7	Gelsenkirchen 6s 43	90	90	90
2	Ital Super.........	77⅛	76⅝	77⅛
2	Jugo Slav Bk 7s 57.	77½	77½	77½
2	Mendoza Pr 7½s'51	94	93½	93½
15	russia FS 6s '52..	87⅛	86⅝	86⅝
6	Ruhr G Cor 6½s'53	83½	83	83
5	Saarbrueck 7s '35.	99¼	99¼	99¼
2	Santiago Chile7s'49	98½	98½	98½
1	Stinnes 7s '46 ww.	86	86	86
14	UnitElSvc 7s'56 ww	90⅝	90½	90½
2	Un Indust 6½s '41.	88	88	88
9	UnitStlWk 6½s'47A	89⅝	89⅝	89⅝

Total stock sales today, 1,876,300; total stock sales year ago, 390,200; total bond sales today, $1,205,000; total bond sales year ago, $2,780,000.

*Actual sales. †Ex-dividend. ‡Ex-rights.

LOCAL CURB

SALES.

	Shares.	Price.
Arkansas Gas "A"	100 at	9⅝
American Radiator	33 at	44⅝

(Furnished by Moore, Leonard & Lynch.)

Security—	Bid.	Ask.
*Ally., B'vue & P'ville 5s '35	90	92
Am. Fruit Growers 7s '29-'31	99	100½
Do. 7s '32-'40	99½	101
Broadway Mtrs. Bldg. 6s '48.	98	100
Cent. Ohio Steel Pdts. 6s '43.	98	99
Citizens Water 5½s '51	97½	99½
Do. 5s '51	92½	95
Connecticut Coke 5s '48	96	97
Crescent I. W. & C. 6½s '38	101½	....
Dilworth, Porter & Co. 6s '39	98	99
Doubleday-Hill Elec. 6½s '41	100	100½
Frick (H. C.) Coke 5s '29-'32	99	....
Do. 5s '33-'44	100	....
Fry (H. C.) Glass 6s '32	....	92
Frick-Reid Supply 6s '43	99	100
Grant Building 7s '47	94	97
Hanna (M. A.) 6s '34	96½	98
Jones & Laughlin Steel 5s '39	104	104¾
Kaufmann D. S. sec. 5½s '36	94½	96
Loews Thea. & Real. 6s '47	96	98
Mackintosh-Hemphill 6s '49	89	92
McClintic-M'shall 5½s '32-'37	100	101½
McKinney Mfg. 6s '43	100	101
*Mt. Wash'n St. Ry. 5s '33.	91	93
Nat. Union mtge. 6s '31-'46.	98	100
National Fireproofing 5½s '47	90	93
Ohio Valley Clay 6½s '41	99	101½
Oklahoma Nat. Gas 6s '46 A.	95½	97
Do. 5s '48 B	86	88
Penn-Federal 6s '46 w. w.	100	102
Do. 6s '46 ex-war	98½	100
Penna. State Water 5½s '52.	95	98
Pgh. Crucible Steel 5s '30-'32	99	....
Do. 5s '33-'45	99½	101
Pgh. Hotels 1st 5½s '48	91	93
Pgh. Parking Garages 6s '45.	99½	101
*Pgh. Railways gen. 5s '53	84	88
Pittsburgh Steel 6s '48	101¼	102¼
Pgh. Steel Foundry 6s '50	102	102¾
Pgh. Valve, F. & C. 6s '42	....	98
Pgh.-Westm'land Coal 5s '47.	83	88
Porter (H. K.) 6s '46	95	98
Rail & River Coal 5s '38	90	....
South Pgh. Water 5s '55	97½	99½
Do. 5s '60	95	97
Southern Traction 5s '50	44	48
Spang, Chalfant & Co. 5s '48	95	96½
Standard Plate Glass 6s '30	82	....
Stand. Textile Pdts. 6½s '42	94	96
Stanley-Rowland-Clark 6s '46	93	96
Steubenville Pottery 6½s '40	100	101½
St. Clair Furnace 5s '29-'31	99	....
Do. 5s '32-'39	99½	....
Superior Steel 6s '38	94½	96½
Ward Baking 6s '37	102	104
†Weirton Steel 6s '39	102	103
Wheeling Traction 5s '31	91½	93
Witherow Steel 6s '52	99	101
Yellow Cab (Pgh.) eq. 6s '29	100	....
Yough. & Ohio Coal 6s '33	96½	99

*Guaranteed by the Philadelphia Co. by endorsement. †Called for payment August 1, 1929, at 103.

Autumn to Bring Prosperity Boom

NEW YORK, June 25.—General trade has maintained such a pace at a time when seasonal recession is normally visible that even the observers who had been looking for depression now feel that the autumn months will bring exceptional prosperity.

This change of view has also been actuated by the fact that the present position of the federal reserve banks will enable them to stimulate fall trade by easing money conditions. In support of this belief, it is pointed out that the system's bill holdings are now down to $87,000,000, the lowest since August 1927, compared with $223,882,000 a year ago.

WHITE EAGLE IMPROVING

KANSAS CITY, June 25.—White Eagle Oil & Refining Co., estimates its earnings in the second quarter this year at $850,000 after depreciation, depletion etc., but before federal taxes. After deducting the deficit of $139,170 in the first quarter, profit before federal taxes for the first six months this year will approximate $710,000. This would compare with profit of $466,873 before federal taxes in the first half of 1928. At the end of 1928 there were 490,000 shares of no-par capital stock outstanding.

"Sales are running considerably above last year," the company states, "and third quarter earnings look very favorable."

The company reports for quarter ended March 31, 1929, net loss of $139,170 after charges, depreciation, depletion, etc., comparing with net loss of $34,839 in first quarter of 1928.

BANK CLEARINGS

Pittsburgh.

Exchanges today	$29,361,742.02
Balances today	12,300,695.69
Exchanges week ago	32,694,480.61
Balances week ago	12,093,729.12
Exchanges year ago	26,889,848.23
Balances year ago	10,548,741.65

New York.

Exchanges	$1,659,000,000
Balances	165,000,000
Credit balance	136,000,000

STOREY CLAIMS RECORD NET

NEW YORK, June 25.—Atchison, Topeka and Santa Fe Railroad May earnings will show a good gain over a year ago, according to W. B. Storey, president. June loadings continue ahead of a year ago and Mr. Storey feels that the net showing for the last half of 1929 may equal the excellent results of that period recorded in 1928.

Indications are gross and net operating income for the first 6 months this year may be at least $8,500,000 ahead of 1928 net operating income, thus setting a new high record. There is a possibility Atchison common share earnings will equal $21, against $18.69 earned in 1928.

Rayon Production Schedules Higher

NEW YORK, June 25.—Production of all types of rayon in the United States during 1930 will approximate 175,750,000 pounds, according to producing companies' plans as compiled and estimated in the Daily News Record. This represents a gain of about 45,000,000 pounds over the planned production for 1929 of 130,450,000 pounds and about 78,000,000 pounds more than 1928.

DIVIDEND NEWS

Morris County Traction.

The bondholders' protective committee of the Morris County Traction Company has authorized a payment of 3 per cent of the face value of its certificate of deposit. Holders are requested to send certificates of deposit to the Peoples Savings and Trust Company of Pittsburgh, that notation of such payment may be made and returned with check for amount due.

* * *

Colonial Trust.

The Colonial Trust Company declared the regular quarterly dividend of $3 per share, payable July 1 to stockholders of record June 28.

* * *

Curtis Publishing Company.

The Curtis Publishing Company declared three regular monthly dividends of 50 cents each on the common stock.

* * *

Neisner Bros.

Neisner Bros. declared a stock dividend of 60 per cent on the common stock, payable August 5 to record July 20. The company also declared the regular quarterly $1.75 preferred dividend.

* * *

DIVIDENDS UNCHANGED.

	Payment	Record
Federated Metals Cp 25c q.	July 5	June 25
Fokker Aircraft pf 1¾% q.	July 15	June 25
N Am Edison pf $1.50 q.	Sept 3	Aug 15
Int Printing Ink 62½c q.	Aug 1	July 15
Do pfd $1.50 q.	Aug 1	July 15
Al Chem & Dye $1.50 q.	Aug 1	July 11
Andes Copper 75c q.	Aug 12	July 13
Norfolk & West com $1 q.	Sept 19	Aug 31
Do pfd $1 q.	Aug 19	July 31
Atch T&Santa Fe 2½% q.	Sept 3	July 25
Illinois Cenral com $1.75q.	Sept 3	Aug 1
Do pfd $3 s-a.	Sept 3	Aug 1
Fageol Motors pfd 35c s-a.	July 15	June 30

$850,000

Wilson-Snyder Manufacturing Corporation

(A Pennsylvania Corporation)

12-Year Six Per Cent. Guaranteed Gold Debentures

Guaranteed unconditionally as to principal, interest and sinking fund payments by endorsement by

OIL WELL SUPPLY COMPANY

Dated June 1, 1929 — **Due June 1, 1941**

Total authorized issue $850,000. Principal and interest payable in gold coin at the office of Peoples Savings and Trust Company of Pittsburgh, Pittsburgh, Pennsylvania. Interest payable June 1 and December 1. In coupon form of $1,000 denomination, with privilege for registration of principal. Redeemable at the option of the Corporation, in whole or in part, on any interest date, on 30 days' notice, at 103 and interest. Interest payable without deduction for any Federal Normal Income Tax up to 2%. Free of Pennsylvania Four Mill Personal Property Tax.

A mandatory annual sinking fund—
Of $50,000, payable June 1 in each of the years 1930, 1931 and 1932;
Of $65,000, payable June 1 in each of the years 1933, 1934 and 1935;
Of $80,000, payable June 1 in each of the years 1936, 1937, 1938, 1939 and 1940;
provides for the retirement of debentures by purchase at or below the redemption price or if not so obtainable by call at that price.

Peoples Savings and Trust Company of Pittsburgh, Pittsburgh, Pennsylvania, Trustee

The following information is summarized from a letter from H. D. Wilson, President of Wilson-Snyder Manufacturing Corporation, which appears as follows:

HISTORY AND BUSINESS

Wilson-Snyder Manufacturing Corporation has acquired all of the assets of Wilson-Snyder Manufacturing Company, which was founded in 1873 and incorporated in 1885. The principal product of the Corporation is pumping equipment for use in the production, transportation and refining of oil. The predecessor Company pioneered in the manufacture of hot oil pumps, and at present, it is believed that there are more of its hot oil pumps in this service than of any other manufacturer. It also produced a slush pump, a necessary adjunct to rotary drilling of oil wells, which has met with marked success; and manufactured the well known Erie Ball Engine, for light and power generating plants in hotels, hospitals, etc.

EARNINGS

The net earnings of Wilson-Snyder Manufacturing Company, for the four year and four months' period ended April 30, 1929, were at the average annual rate of $130,700, or 2.6 times the interest requirements on the debentures. Since the addition of new equipment to the Company's facilities and the consequent enlargement of capacity, the earnings of the Company have shown a marked increase and for the sixteen months from January 1, 1928 to April 30, 1929 the earnings available for interest on the debentures were $346,600, or at the rate of 5 times the interest requirements.

SECURITY and GUARANTY OF OIL WELL SUPPLY COMPANY

Principal, interest and sinking fund payments of these debentures are unconditionally guaranteed by agreement and by endorsement by Oil Well Supply Company, which owns 100% of the common stock of Wilson-Snyder Manufacturing Corporation. The net assets of Oil Well Supply Company, together with its subsidiaries, excluding Wilson-Snyder Manufacturing Corporation, amounted on December 31, 1928 to more than $22,600,000, after deducting depreciation and other reserves of more than $6,600,000.

The debentures comprise the sole funded indebtedness of Wilson-Snyder Manufacturing Corporation and are issued under an Indenture to Peoples Savings and Trust Company of Pittsburgh, Pittsburgh, Pennsylvania, Trustee, which provides, among other things, that no mortgage or other lien shall be created upon any of the property or equipment now owned by the Corporation, nor shall any such property or equipment be pledged or hypothecated.

We offer the above securities for delivery, if, when and as received by us. Legal proceedings have been approved by E. W. Criswell, Esquire, of Pittsburgh, for the Corporation, and Messrs. Patterson, Crawford, Arensberg & Dunn, of Pittsburgh, for the Bankers.

Price 99 and interest to yield approximately 6⅛%.

FIRST NATIONAL BANK AT PITTSBURGH — **PEOPLES SAVINGS AND TRUST CO.** OF PITTSBURGH

The statements contained in this advertisement are not guaranteed but are based on information we believe to be correct.

EVENING SUN-TELEGRAPH MARKETS

RUSH TO BEAT U. S. CURB ON POWER SEEN

Utility Firms to Be Called Upon to Justify Epidemic Of Holding Company Buys

By MERRYLE STANLEY RUKEYSER.

NEW YORK, June 25.—The rush to remake the public utility map of the country is an effort to beat the gun on federal regulation.

Unquestionably, new political battles are ahead for the industry. The power and light trade will be called upon to justify at the bar of public opinion the new epidemic of holding company acquisitions of operating properties. Under proper conditions of rate regulation, there is in my opinion no objection to large scale operations of public utility enterprises.

Consolidation facilitates arrangements for interconnection of physical power lines, and should also promote economies of operation, which, under proper regulation, should be passed along to consumers in the form of lower rates. The best answer that the industry can give to the growing apprehensions concerning the formation of giant companies would be further voluntary reductions in household rates. In addition to being good corporate propaganda, such a policy would constitute good business, in the opinion of Matthew S. Sloan, president of the New York Edison Company, who advocated rate reductions at the recent convention of the National Electric Light Association at Atlantic City. Mr. Sloan thinks that the companies will make more by selling a substantially larger quantity of power at reduced rates.

FOLLOW LEADERS

The tremendous speculation for the rise in public utility stocks has been largely an attempt to follow recognized leaders. J. P. Morgan & Co. has in recent months been enlarging its influence in the industry, and the public has been inclined to play along with the house on the corner. The rise has been discounting a further electrification of the country, and the increased per capita use of power, as labor saving devices in the home and in the factory become popularized.

Moreover, E. J. Herr, president of the Westinghouse Electric and Manufacturing Company, has repeatedly pointed out that electrical heating for industrial purposes is on the eve of a significant development. Irrespective of prospects, the prudent investor should realize that after the great advance of recent weeks public utility shares are selling on future possibilities, rather than on present realities. Railroad stocks can be bought on a much cheaper basis in terms of earnings and assets.

It would appear that Senator Couzens has quietly set up the machinery for senatorial inquisition next fall into the recent trends in the power industry. In connection with hearings on his bill to establish a Federal commission on communications and power, the Senator from Michigan got through a resolution authorizing his committee to conduct an investigation into the ownership, control, financing, service, trade practices, and rates of all companies engaged in interstate communication by telephone, telegraph, or radio, or in foreing communication by radio or cable, or in the interstate transmission of power. Apparently this resolution will be the source of at least some oratorical fireworks in the autumn.

WAGE CUT IN BRITAIN

In spite of the Labor victory in the recent election, all is not well with the British worker. The Master Cotton Spinners Federation has voted a reduction in wages amounting to 12½ per cent. The decision affects 200,000 workers, and is designed to promote British prosperity through reducing production costs. American experience has demonstrated that sweating labor is not the way to promote prosperity.

In banking circles, there is increasing confidence that the huge end of the month payments can be facilitated without causing a money crisis. On July 1, interest and dividend disbursements to investors is expected to reach the immense sum of a billion dollars. Nearly $570,000,000 in rights to subscribe to new stock remain to be taken up before the end of July. If speculation is held in reasonable check, the Federal Reserve authorities will doubtless encourage member banks to come in the central banking system for a few days, until the funds involved flow back to the banks.

(Copyright, 1929, by Universal Service, Inc.)

Wilson-Snyder Manufacturing Corp.

6% Guaranteed Gold Debentures

Due June 1, 1941.

Guaranteed, Principal and Interest by Oil Well Supply Co.

Tax Free in Pennsylvania

Price, 99 & Interest.

McLAUGHLIN, MacAFEE & COMPANY

Members Pittsburgh Stock Exchange

Clark Bldg. Pittsburgh

Loft Increasing Sales And Profits

By GEORGE B. SNYDER.

FOLLOWING the recent change in the management of Loft, Inc., rapid strides have been made towards reducing expenses and expanding the volume of business. President Alfred R. Miller has announced that there is every indication that the business of the Curtiss Candy Company in Chicago will be taken over in the near future.

Curtiss last year did a business totalling over $13,000,000 marketing its "Baby Ruth" candy products. It has been estimated that this will add in the neighborhood of $1,000,000 to Loft's annual profits.

Negotiations are also being carried on with several other organizations in the candy business which, if successful, will make Loft a dominant organization in its field.

Excess Plant Capacity

LOFT is in a position to take over a large amount of business through consolidations without greatly increasing its overhead. At present it has a large excess of plant capacity over its current sales volume.

The candy plant at Long Island City with nearly 5,000 square feet of floor space has never operated at over 25 per cent of capacity. Last year total sales reached $7,266,382, but Mr. Miller estimates that the plant is capable of handling an annual volume of $30,000,000.

A large share of the candy distribution of the country is now handled through the large chain stores. Loft is now developing this type of distribution.

Operates 51 Stores

IN addition to its manufacturing operations, Loft operates 51 stores in New York, Baltimore, Philadelphia, Boston and other eastern cities.

A modern ice cream plant with an annual capacity of 1,000,000 gallons was placed in operation a week ago so that a large share of the soda fountains in the company's chain of confectionery stores can be served.

Since the change in management steps have been taken to reduce operating expenses in such a way that an annual saving of $200,000 will be made.

Unprofitable retail units are being eliminated and new stores have been opened in several locations recently. One store which has been showing an annual loss of $40,000 a year has been closed and the lease has been disposed of to yield an annual profit of $4,000. This alone will increase the company's annual profit $44,000.

Another store which has been showing only a moderate profit has been leased on a basis to show a net profit of $55,400 a year for 18 years.

Profits Small

PROFITS during the past few years have been small as a result of the inability of the former management to secure enough business to keep the manufacturing facilities working at a satisfactory rate.

In 1928 net profit after all charges was $192,772 or 30 cents a share on the 633,300 shares of stock. This compared with 48 cents a share in 1927 and with five cents a share in 1926.

Stockholders on May 22 approved an increase in the authorized capital stock from 650,000 shares to 1,500,000 shares. Stockholders of record June 14 were offered rights to subscribe for one additional share for each share held at $9.50. The rights expire on July 5.

The company has no funded debt outside of $375,000 in a 6 per cent real estate mortgage which falls due serially at the rate of $125,000 a year.

LIVESTOCK MARKETS

Pittsburgh.

Brinkman, Wood & Beck, livestock commission merchants, furnish the following quotations:

Cattle—Receipts light, market steady. Good to choice, $14.40@14.65; good, 1,300 to 1,400 pounds, $13.75@14.15; medium, 1,200 to 1,300 pounds, $12.75@13.50; tidy, 1,050 to 1,150 pounds, $13.50@14.50; fair, 900 to 1,100 pounds, $11.00@12.50; common, 700 to 900 pounds, $8.00@10.25; common to good fat bulls, $6.00@11.00; common to good fat cows, $4.00@11.00; heifers, 700 to 1,100 pounds, $8.00@13.00; fresh cows and springers, $40.00@130.00.

Hogs—Receipts, 8 double deck loads; market ruled lower. Prime heavy hogs, $11.25@11.60; heavy mixed, $11.60@11.80; mediums, $11.85@11.90; heavy yorkers, $11.85@11.90; light yorkers, $11.25@11.50; pigs, $11.00@11.25; roughs, $8.50@9.75; stags, $5.50@7.50.

Sheep and lambs—Receipts light, market slow, prices steady. Prime wethers, $7.25@7.50; good mixed, $6.25@7.00; fair mixed, $5.00@6.00; culls and common, $2.00@4.00; culls to choice yearlings, $6.00@11.00; spring lambs, $10.00@14.00.

Calves—Receipts light, market slow, prices steady. Veal calves, $15.00@15.50; heavy and thin calves, $5.00@13.00.

Chicago.

Hogs—Receipts, 20,000 head, including 1,300 direct; market uneven; early trading mostly strong to 10c higher; top, $11.35; paid very sparingly; butchers, medium to choice, 250-300 lbs, $10.50@11.10; 200-250 lbs., $10.70@11.35; 160-200 lbs., $10.60@11.35; 130-160 lbs., $10.40@11.35; packing sows, $9.25@10.15; pigs, medium to choice, 90-130 lbs., $10.00@11.10.

Cattle—Receipts, 5,500 head. Calves—Receipts, 3,000 head; market very uneven on most killing classes; light yearlings weak; weighty steers strong; comparatively little here; best around $15.25; slaughter classes, steers, good and choice, 1,300-1,500 lbs., $14.00@15.50; 1,100-1,300 lbs., $14.00@15.50; 950-1,100 lbs., $13.50@15.50; common and medium, $50 lbs. up, $11.00@13.75; fed yearlings, good and choice, 750-950 lbs., $13.25@15.50; heifers, good and choice, 850 lbs. down, $13.00@14.75; common and medium, $9.50@13.00; cows, good and choice, $9.00@12.00; common and medium, $7.25@9.00; low cutter and cutter, $5.85@7.25; bulls, good and choice (beef), $10.25@11.50; cutter to medium, $8.00@10.25; vealers (milk fed), good and choice, $13.50@16.00; medium, $11.00@13.50; cull and common, $8.00@11.00; stocker and feeder steers, good and choice (all weights), $12.25@13.25; common and medium, $9.75@12.25.

Sheep—Receipts, 4,000 head; market slow, weak to mostly 25c lower; native lambs, $14.00; few, $14.25; good to choice Idahoes, $14.50; few yearlings, $11.50; fat ewes steady, $6.00@6.25; feeding lambs steady; lambs, good and choice, 92 lbs. down, $13.75@14.75; medium, $12.25@13.75; cull and common, $9.50@12.25; ewes, medium to choice, 150 lbs. down, $5.50@6.75; cull and common, $2.50@5.50; feeder lambs, good and choice, $12.50@13.60.

East Buffalo.

Hogs—Receipts, 800 head; holdovers, 700 head; market active to all interests, strong to 10 cents higher; bulk 120-220 lbs., $11.85; few, $11.90; 240-270 lbs., $11.50@11.65; packing sows, $9.75@10.00.

Cattle—Receipts, 75 head; steady; choice yearling steers, $15.25; common lightweights, $11.00; fat cows, $9.50@10.25; cutter grades, $5.75@8.00.

Calves—Receipts, 200 head; vealers somewhat uneven, but mostly steady; good to choice, $15.75@16.50; common and medium, $13.00@15.50.

Sheep—Receipts, 100 head; lambs steady quality considered; medium, $13.00@13.50; culls, $10.00; common shorn wethers, $8.50@9.50; fat ewes, $5.50@6.50.

Cincinnati.

Hogs—Receipts, 2,700 head; held over, 145 head; butchers 15c lower than yesterday's average top, $11.50; light lights steady; pigs and roughs unchanged; 160-250 pounds, $11.25@11.50; heavier kind, $10.75@11.25; 130-150 pounds, $11.00@11.25; packing sows, $9.00@9.50; stags, $7.50@8.00.

Cattle—Receipts, 300 head; calves, receipts, 500 head; quiet; she stock and medium bulls fairly active; steady with recent decline; beef cows, $8.50@9.50; cutters, $6.00@7.50; medium bulls, $8.75@9.75; veals steady on lighter weights; top, $15.00; demand indifferent for weighty kind.

Sheep—Receipts, 1,050 head; moderately active; steady to strong with Monday's average; quality considered; top, $13.50; bulk desirable good and choice, $13.00@13.50; medium, $11.00@12.00; culls and common, $8.00@10.00; fat ewes, $6.00; bulk, $3.50@5.50; cull sheep, $1.50@3.50.

Gasoline and Naphtha

Kerosene	15c
Gasoline, motor	17c
Gasoline, 65-70 degrees	20c
Cityl gasoline	20c

NEW OFFERINGS

New securities offered today include:

$40,000,000 Shell Union Oil Corporation 5½ per cent cumulative convertible preferred stock, $100 par value, at $98 a share, yielding more than 5.60 per cent.

$10,000,000 Simpsons, Ltd., first mortgage and collateral trust sinking fund gold bonds, 6 per cent, Series A, at 100 and interest, to mature July 2, 1949.

$4,000,000 El Paso Electric Company first mortgage 5 per cent gold bonds, Series A, due June 1, 1950, priced at 95 and interest, to yield 5.40 per cent.

$3,000,000 State of Illinois 4 per cent gold bonds, due 1932 to 1934, to yield between 4.90 and 4.60 per cent.

$2,000,000 Oneida Community, Ltd., 10-year 6½ per cent sinking fund gold notes (with common stock purchase warrants), due July 1, 1939, priced at 100 and accrued interest.

5,000 units United States Kings County bond and Mortgage Corporation capital stock, consisting of one share of 7 per cent cumulative preferred stock, par value $100, and one share no par common stock, price $110 per unit.

Foreign Copper Sales Increase

NEW YORK, June 25.—There was an appreciable increase in early sales of copper for export, being estimated to noon above 1,500,000 pounds. Late cables yesterday brought the total for Monday to above 2,000,000 pounds. The price is strong at 18.30 cents a pound, c.i.f. Hamburg.

Spring Pig Crop Takes Decrease

WASHINGTON, June 26.—A decrease of about 8 per cent in the spring pig crop of 1929 from that of 1928 for the United States is shown by the June pig survey of the Department of Agriculture. The decrease would be equivalent to about 4,300,000 pigs.

STANDARD OIL SUBSIDIARIES

(Reported by Kay, Richards & Co.)

	Bid	Ask.
Anglo-American Oil, N. V.	13¾	14
Anglo-American Oil N. V. vot.	14½	15
Borne-Scrymser Co	35	38
The Buckeye Pipe Line Co.	67	69½
Chesbrough Mfg. Co., Cons.	162	168
Continental Oil Co	20⅛	20½
Cumberland Pipe Line Co.	66	70
The Eureka Pipe Line Co.	60	62½
Galena-Signal Oil Co. Com.	5	7
Galena Signal Pfd. (old)	81	85
Galena Signal pfd., (new)	81	90
Humble Oil	114½	115
Illinois Pipe Line Co.	305	309
Indiana Pipe Line Co.	93	96
International Petroleum	22½	22⅝
Imperial Oil, Ltd	26⅝	27¼
National Transit Co.	22½	23
New York Transit Co.	11	13
Northern Pipe Line Co.	52	55
Ohio Oil Co.	72⅛	72¼
Penn Mex.	26¾	27½
Solar Refining Co.	38½	39¼
Southern Pipe Line Co.	20	20¼
South Penn Oil Co	53	54
South West Penn Pipe Lines	60	63⅛
Standard Oil Co., Indiana	55½	56
Standard Oil Co., Kansas	21⅛	21¾
Standard Oil Co., Kentucky	36½	37
Standard Oil Co., Nebraska	46	48¼
Standard Oil Co., Ohio	119	122
Standard Oil Co., Ohio, pfd.	117	118
Swan & Finch Company	10	15
Vacuum Oil Co	114	116

Stock Exchange Topics

Selling on Call Money Flurry Well Absorbed By Key Stocks.

THE renewed flurry in call money brought considerable selling for both accounts into many stocks which had been the center of aggressive bullish activities through last week. Naturally traders who had accumulated handsome profits were disposed to secure at least a part of their gains, while the bear crowd which had been rather sorely pressed was inclined to try for a turn on the side of the decline. Selling was most pronounced in groups like the Utilities and some of the Aviation shares, but Pivotal industrials gave evidence of meeting powerful support. Steel Common was a feature in that respect with American Can, Allis-Chalmers and a few others pushing ahead in face of afternoon heaviness.

International Mercantile Marine shareholders met to ratify the proposed plan of directors for a capital readjustment designed to eliminate the profit and loss deficit and the preferred dividend arrears which for years have been a thorn in the company's side. As indicated early by the remarks of P. A. S. Franklin, head of the company, who in reply to the query of a stockholder stated that the management had proxies for 80 per cent of the stock to vote in favor of it. The plan was quickly approved. Under the plan preferred shareholders will receive $20 a share in the cash and new no par value preferred stock on a pro rata basis, and junior shareholders one-fifth of a new common for each common share now held.

BETHLEHEM STEEL was heavy with most other leading stocks following the large scale calling of loans and the advance in the money rate. But this did not tend to discourage sentiment in quarters bullish on the stock. That holders of Bethlehem are looking forward to the future with confidence is evidently from the unofficial report that all but a nominal portion of the block of additional stock recently offered was taken on subscription. Under the offering Bethlehem shareholders were given the privilege of subscribing at $85 a share for 600,000 new shares in the ratio of 1 new share for each 3 shares held. This brings the company approximately $51,000,000 new capital for expansion and rehabilitation purposes.

In quarters where it is contended that certain groups, particularly the utilities have reached levels which discount developments far into the future, the point is made that there are other groups which have far from discounted marketwise the betterment in their affairs. Included in that category are the rubbers which taken as a group have made only partial recovery from the low levels of the May break. Goodyear and Goodrich are reputedly strongly bought on such recessions as develop. Both these companies, enjoying for the first time in years the advantages of a free crude rubber market, are understood to be pointed toward record-breaking performance in the matter of earnings for the current year.

NATURE apparently is doing more for the grain market in a short space of time than could have been reasonably hoped for from the matter of relief legislation in a much longer period. At any rate wheat and other grains continued their recovery from the May lows with wheat showing an advance of around 3 cents a bushel at top levels. And the improvement was predicted entirely on the disturbing character of weather reports, rather than anything fresh in the way of developments having to do with farm relief. Heavy rains, flooding some sections of the winter belt, and hampering harvesting combined with serious lack of moisture in the spring wheat belt where it is badly needed furnished the bulls with their best ammunition in some time. At top levels the recovery in wheat had been extended to from 20 to 21 cents a bushel from the recent low prices.

One effect of the sudden tightening in money was to turn attention of those following credit in the direction of the bull market. The purpose of course, was to discern evidence of activity on the part of the Federal money market, but those who Reserve in the matter of rendering possible assistance to the followed the situation closely reported a complete absence of developments of that character at the moment, though expressing the belief that something along that line was quite possible. It is expected that the Reserve, as it evidently did over the June 15 period, will move to ease the situation somewhat through purchases of open market bills on contract basis, which of course would mean only temporary assistance.

CALLING of loans on an enormous scale, with estimates placing the total of withdrawals at upward of $80,000,000 brought about something of a pinch in demand money. Active bidding for new accommodation forced the rate up from the renewal figure of 7 per cent to 8 per cent at midday and later to 9 per cent with demand reported brisk on the outside at 10 per cent. The day's fluctuation brought the first change in the 7 per cent rate since June 4 and marked the first time money had been above that figure since May 17 last when it renewed at 8 per cent and eased to 6 per cent before the close of that day. The calling was ascribed to a combination of circumstances including return for payment of income tax checks, requirements against new stock subscriptions and an early move to prepare for approaching mid-year settlements.

PLAN SPLIT ON LIBBY OWENS

Directors of the Libby Owens Sheet Glass Company have recommended a change in authorized capital stock of $25 par to no par and to issue four new shares for each share outstanding. A stockholders meeting will be called early in July to act on the recommendation. It is also proposed to change the name of the company to the Libby Owens Glass Company.

Directors have decided to increase the dividend rate on the outstanding stock from $2 to $4 annually, which will mean a quarterly dividend of 25c on the new stock commencing September 1.

Application will be made to list the new stock on the New York Stock Exchange.

American Sugar Defers Advance

NEW YORK, June 25.—American Sugar Refining announced that in their usual guaranteed territory only, to meet competition, they have postponed the advance in refined sugar of 15 points to 5 cents a pound to the close of business tonight.

Capital and Labor On Best of Terms, Says McAneeny

DETROIT, June 25.—Between the best elements of employers and employes there is co-operation, W. J. McAneeny, president of the Hudson Motor Car Company, stated today.

"American business," said Mr. McAneeny, "is not soulless capital. The personal element and owner responsibility for management have not, despite the tremendous participation of the public in stock ownership, been replaced by the investor, who, without responsibility, confines his interest to dividends and stock values.

"I do not believe that it is within the power of man to say that demand for any necessity is limited. That depends upon the purchasing power of the dollars and the more we can increase that purchasing power the greater the demand will be.

"Automobiles today are sold for lower prices than ever before and their values increase immeasurably. When we admit there is a limit to production, progress will stop."

Stock Plan

P. A. S. FRANKLIN

U. S. Grain Exports Large for Week

WASHINGTON, June 25.—(AP.)—Grain exports from the United States last week were 1,144,000 bushels compared with 2,091,000 for the previous week and 828,000 for the corresponding week last year.

Department of Commerce figures show the amount of wheat exported last week was 594,000 bushels compared with 1,570,000 for the previous week; barley 372,000, against 189,000; corn 103,000, against 140,000; oats 66,000, against 49,000; rye 9,000, against 143,000.

Canadian grain cleared through United States Atlantic ports were 2,415,000 bushels against 2,371,000 for the previous week, while exports of North American wheat flour were 182,000 barrels against 242,000.

Mandel Brothers Dividend Passed

CHICAGO, June 25.—Directors of Mandel Brothers, department store, announced today that the company would omit payment of the regular quarterly dividend of 62½ cents on the common stock, due at this time.

Foreign Exchange.

(Reported by Mellon National Bank.)

English sterling, demand	$4.84 11-32
do cables	4.84⅛
French francs, demand	.0390⅞
do cables	.0391 5-32
Italian lire, demand	.0523
do cables	.0523¼
German marks, demand	.2379½
do cables	.2383½

INVESTMENT TRUSTS

NEW YORK, June 25.—Following are today's bid and asked quotations on investment trusts:

SECURITY—	Bid.	Asked.
Am Brit & Con 6s pf	85	87
Basic Indus Shares	9½	10¼
British Type Inv A	21½	22½
Colonial Inv Shares	29⅛	29⅝
Continental Secs	98	101
Diversified Trustee Shares	26⅝	27⅝
Do B	23⅝	24⅝
Equitable Invest Units	32⅝	35⅝
Do B	20	21
Federal Capital	69½	73
Do new units	57	60½
Fixed Trust Shares A	23	23½
Do B	20¾	21⅝
Foundation Secs	81	84
Founders Hold 6s pf	80½	83½
Do A com	50	52
Greenway	25¼	27½
Guardian Invest com	32	...
Do pref	31	...
Incorp Equities	53¼	...
Incorp Investors	67	69½
Int Germanic Trust	220	225
Invest Co Amer 7 p c pf	92	96
Invest Trust N Y Inc.	12⅜	13½
Massachusetts Investors	53⅜	56⅞
Mohawk Inv Corp	144½	147¼
No Amer Util Secs	18	20
No Amer Util Secs pf	95¼	97¼
Nor Amer Trust Shares	10¼	11
Second Founders Share U xd.	99¼	103½
Stand Collateral Tr	16¼	17⅞
Stand Investing	31	33
Stand Inv 5½ p c pf	97	100
U S & For Secs	53	55
U S Shares A	14½	...
U S Shares A1	13⅞	15¼
U S Shares C1	34⅝	...
U S Shares C2	36½	...
HOLDING AND FINANCE COMPANIES		
Airstocks Inc	58	60
Amer Founders	107½	110
Bankinstocks Holding	19	22
Centl National B	32	36
Credit Alliance A	36	37
United Founders com	49	51

Output of Lead Higher in May

WASHINGTON, June 25.—World output of pig lead in May was 164,605 short tons, against 162,546 tons in April and 148,006 tons in May, 1928.

Securities for Investment

GODDARD & Co.
INCORPORATED
UNION TRUST BUILDING
PITTSBURGH
TELEPHONE ATLANTIC 3456
NEW YORK CLEVELAND

CORN EXPORTS INCREASE

WASHINGTON, June 25.—Shipments of corn from the United States for November to May, which constitutes the main export season, were more than double the previous year, according to the Department of Commerce. More than 36,000,000 bushels were shipped during the period, of which 24,000,000 bushels went to the United Kingdom, Netherlands and Canada. For the corresponding seven months previous, about 15,000,000 bushels were shipped.

The increased exports are attributed to the poor season for feed crops in Europe and to the early disposal of the Argentine crop. Corn exceeds in tonnage and value any other crop grown in the United States. Average annual production of corn in the United States is 2,750,000,000 bushels and average world production about 4,450,000,000 bushels.

Linoleum Prices Take Increase

NEW YORK, June 25.—Congoleum-Nairn and other companies have advanced prices averaging 5 per cent for inlaid linoleum and 7½ per cent for plain.

INQUIRIES or Orders for "Rights" or Shares of

Associated Gas & Electric Co.

Class A Stock

Will Receive Prompt Attention

Reynolds & Co.
1727 Grant Bldg.
Pittsburgh, Pa.
Phone Grant 3280

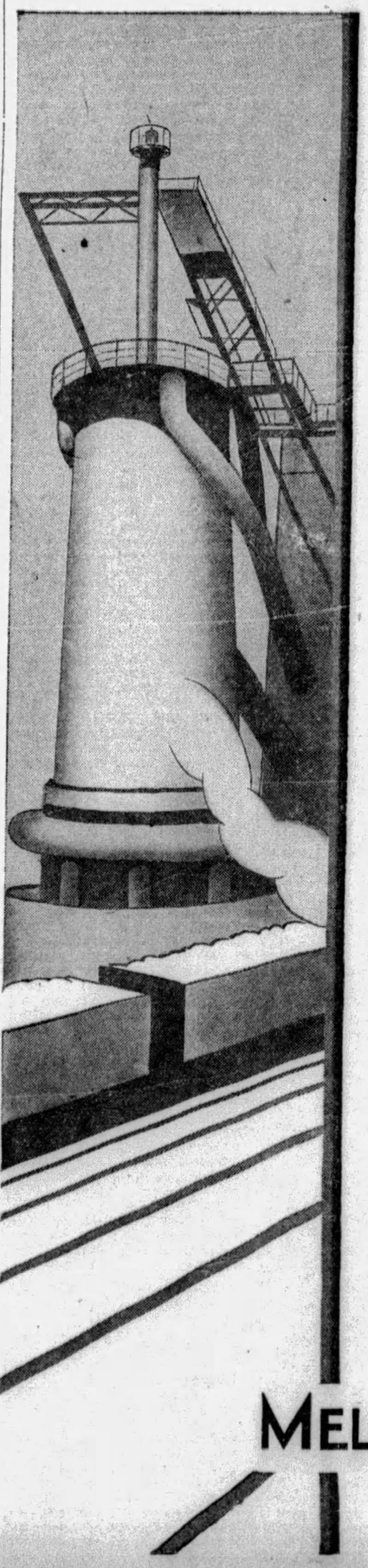

MAKING HIGH TEMPERATURES AVAILABLE

Many of the industries in the Pittsburgh District employ high temperatures in the manufacture of their products. Iron is smelted in a blast furnace, steel is produced in an open hearth or Bessemer converter. Glass is made by fusing silica sand with other materials in enormous tanks. Coke is made in by-product ovens, petroleum is refined in a still. In most cases, terrific heat is applied. To make this heat available is the function of refractories—materials which must withstand the maximum temperature in the walls of furnace, oven, kiln or still.

Established in 1865, the Harbison-Walker Refractories Company is, today, the largest producer of refractories in the world. Sixty-four years ago, the company's one small plant at 22nd St. and the Allegheny Valley Railroad had a capacity of 10,000,000 bricks a year. Today, its numerous plants scattered over many states have a capacity of 450,000,000 bricks a year.

To Employees of the HARBISON-WALKER REFRACTORIES CO.

There is no better way of regulating your expenditures than by the use of a checking account in paying bills. The Mellon National Bank has been the depository of your company for fifteen years. Your account, too, is welcome here, regardless of its size.

MELLON NATIONAL BANK

"ALL YOUR BANKING UNDER ONE ROOF"

WORKERS NET GAIN OF 44 PER CENT

Industrial Board Gives Interesting Facts for Period Covering War

NEW YORK, June 25.—It may prove inconvenient for some to accustom themselves to the new size currency which will make its appearance early in July, yet hardly as difficult as it proved for many to rearrange their finances during and after the war when the purchasing value of the dollar shrunk by about one-third to one-half.

As a co-incident, the size of the new currency corresponds roughly to the present purchasing value of the dollar as compared with that of pre-war times, measured by the wage earner's cost of living as computed by the National Industrial Conference Board, 247 Park avenue, New York. The new dollar bills in dimension will be about two-thirds the size of the old ones; and the present dollar has a purchasing value of about 63 cents in buying the ordinary necessities of life as compared with the pre-war dollar, according to the conference board's monthly cost of living index.

While the cost of living at the end of the first quarter of the current year was approximately 60 per cent higher than in July, 1914, average weekly earnings per worker in the manufacturing industries, however, were 130 per cent higher, and hourly earnings, reflecting the rate of pay rather than continuity of work, were 138 per cent higher, representing an average net economic gain for all wage earners of 44 per cent in weekly earnings, and 49 per cent in hourly earnings over 1914, both weekly "real earnings" and hourly "real earnings" in March of the current year standing higher than at any time since the war.

Changes in the total cost of living during the past year have been slight, amounting to less than 1 per cent from January to December, 1928, according to a study of the trend of living costs during that year, just completed by the Conference Board. "When changes in the index are as slight as those noted, they bear witness to a comfortable stability in the wage earner's cost of living," the study concludes. Fluctuations in specific items making up the budget of course have been more pronounced.

The level of food prices throughout 1928 was lower than that of any other group, retail food prices reflecting the prevailing low level of farm products prices, the urban wage earner benefiting to some extent by the depression of agricultural prices. Rents during 1928 were at a higher level than food prices, as compared with the pre-ware base, July, 1914, but for the year continued their steady downward trend noted since 1924, when they were at their peak.

Of all the main groups of expenditure entering into the wage earner's budget, clothing stands at the highest level as compared with pre-war conditions. While it shared the post-war decline in prices with other commodities, the decline of clothing prices came to a rest at a higher level than the other elements in the cost of living.

Coal continues at a considerably higher level than before the war, lighting purposes today costs less than before the war. Gas on the whole is higher than before the war, although in a few of the 144 cities where prices were investigated it also is lower than in pre-war times.

The fluctuations in the prices of the group of expenditures combined under the classification of sundries, including carfare, medical care, reading matter, recreation, insurance, household furnishings, church and charity, dues, tobacco and candy during the year 1928 were slight. There were some increases in street carfares during the year. As compared with the general average in these sundry items, physicians charges and recreation have risen to the highest point; tobacco while in contrast electricity for prices changed least during 1928.

Safeway Common Pays $10 Share

NEW YORK, June 25.—Earnings of Safeways Stores, Inc., for 1929 are estimated by those usually well informed on company's affairs to be running at $10 a common share on 592,660 shares common outstanding. Total net on this estimate for this year would be approximately $6,500,000 and would compare with $3,506,098 of $8.12 on average shares in 1928.

It is estimated sales are now running at rate of $170,000,000 for 1929 against $103,313,596 last year.

Laconia Company Will Liquidate

BOSTON, June 25.—Directors of the Laconia Car Company voted to liquidate the car building part of the company's business. According to the president this action is due to placing of Boston and Maine box car orders outside of New England. It is stated that the company expects to develop its boat building business and use a portion of its plant for that purpose. For the year ended September 30, 1928, the company showed a net loss of $90,191.

Postum Acquires Diamond Salt Co.

NEW YORK, June 25. — The Postum Company, Inc., announced acquisition of the Diamond Crystal Salt Company of St. Clair, Mich. The Diamond Salt Company has $1,300,000 common stock outstanding and capital stock of $1,500,000, $1,000,000 outstanding. Terms of the sale were not announced.

Curtiss-Wright Combine Denied

NEW YORK, June 25.—Reports current for the past week that the Curtiss Airplane and Motor Company and the Wright Aeronautical Corporation were about to be consolidated have been denied by the heads of both organizations.

NEW YORK BOND MARKET

NEW YORK, June 25.—(AP.)—Transactions in the most active bonds on the New York Stock Exchange today were as follows, 000 omitted in sales column (United States bonds in dollars and thirty-seconds of dollars):

U. S. GOVERNMENT BONDS.

Sales.		High.	Low.	Last.
33	Lib 3½s '32-47 ..	96.7	96.3	96.7
50	Do 1st 4¼s..	99	98.27	98.29
66	Do 4th 4¼s..	99.10	99.7	99.10
1	Treas 4¼s '47-52..	107.6	107.6	107.6
227	Do 4s '44-54..	103.28	103.22	103.27
100	Do 3¾s '46-56..	101	100.27	100.30
25	Do 3⅜s '40-43..	96.17	96.17	96.17

CORPORATION BONDS.

Sales.		High.	Low.	Last.
15	Abr Straus 5½s 43	108	107¾	108
28	Allegheny Crp 5s44	98⅛	98	98⅛
61	Do 5s '49......	98½	98	98
1	Allis Chal 5s '37..	98⅞	98⅞	98⅞
7	Am Ag Chem 7½s	105	105	105
4	Am Chain sf db 6s	94¼	94¼	94¼
6	Am Cyan 5s '42...	94	94	94
6	Am Inter 5½s '49.	102⅛	102⅛	102⅛
42	Am I G 5½s.....	102⅛	102	102
5	Am Smelting 5s....	99⅞	99⅞	99⅞
1	Am Sug Ref 6s....	103⅛	103⅛	103⅛
19	Am T & T 5½s....	105⅛	105	105
7	Do col 5s '46....	101⅛	101⅛	101⅛
55	Do sf 5s '60.....	102½	102⅛	102½
1609	Do cvt 4½s '39.	133⅜	131	133⅜
3	Am WW & Elec 5s	96½	96	96½
5	Am Writ Pap 6s 47	83	83	83
26	Anacon Cop 6s '53	104¾	104⅜	104⅝
10	Ang Chil Nitrate 7s	94	94	94
7	Arm & Co Del 5½s	88⅛	88	88
8	Arm & Co rlst 4½s	88⅝	88⅛	88⅝
1168	Assoc Oil ret 6s....	122¼	120⅝	122¼
24	A T & S F gen 4s	90⅞	90⅞	90⅞
10	Do adj 4s st....	86⅛	86⅛	86⅛
2	A C Line 1st gld 4s	89	89	89
1	Atl G & W I 5s....	71¼	71¼	71¼
9	Atlan Ref deb 5s..	100½	100½	100½
1	Balt & O rfg 6s '95	108	108	108
1	Do 1st 5s	102⅝	102⅝	102⅝
21	Do rfg 5s	100⅝	100⅜	100⅝
12	Do cvt 4½s	96⅝	96½	96½
12	Do gold 4s	90⅝	90¼	90⅝
1	Do 5s S W div..	101½	101½	101½
5	Bang & Aroos 4s 51	78⅛	78⅛	78⅛
5	Bell TP 1st&rf 5s B	102⅛	102⅛	102⅛
15	Do 5s C '60.....	104⅛	104⅛	104⅛
6	Beth Steel con 6s A	103⅞	103⅞	103⅞
2	Do con 5½s.....	102	102	102
2	Do rfg 5s.......	100	100	100
7	Do p m 5s '36..	98⅝	98⅝	98⅝
4	Bost & Me 5s '67..	94	93½	94
10	Bot Con Mills 6½s.	64	64	64
6	Bway & 7thAv cn5s	71⅝	68⅛	71⅝
2	Bkln Edis gen 6s B	100⅝	100⅝	100⅝
147	Bkln Man Tran 6s.	93⅛	93	93
1	Bkln Un El 1st 5s.	83⅜	83⅜	83⅜
1	Bkln U Gas 1st 5s.	103⅜	103⅜	103⅜
1	Buff R&P gen 5s..	99½	99½	99½
2	Bur CR&No col 5s.	99⅞	99⅞	99⅞
10	Cal Pet 5s........	96	96	96
6	Can Nat Ry 4½s'30	99	98⅞	98⅞
1	Can Nor 4½s......	96	96	96
10	Can Pac 4½s....	98¼	98⅛	98¼
2	Do deb 4s.......	82⅛	82	82
2	Cent Dist Tel 5s..	101¼	101¼	101¼
7	Cent of Ga 5½s...	103	102½	102½
3	Cent New Eng 4s..	78½	78½	78½
50	Central Pac 5s....	100	100	100
2	Do 1st gtd 4s....	89½	89⅛	89½
3	Certainteed 5½s'48	77	76½	76½
7	Chesapeak Cor5s'47	98⅛	98	98⅛
3	Ches & O gen 4½s	95½	95¼	95½
27	Do cvt 4½s '30..	99⅛	99	99
7	Do ref 4½sA'93	92⅛	92⅛	92⅛
2	C B & Q rfg 5s A	103⅛	103⅛	103⅛
2	Do 3½s Ill div..	84⅛	83⅞	83⅞
7	C & E I 5s '51 ...	79	79	79
1	Chicago G W 4s ...	66	66	66
12	CMStP&P 5s '75 ..	91	90⅝	90⅝
92	Do adj 5s 2000 ..	72	71½	71⅝
10	C & N W 7s	101¼	101¼	101¼
3	Do deb 5s '33 ..	99½	99½	99½
2	Chicago Ry 5s	82⅝	82⅝	82⅝
6	CRI&P 4½s '52 ...	90½	90½	90½
30	Do rfg 4s	93⅛	93⅛	93⅛
1	C T H & S E 5s ..	95⅛	95⅛	95⅛
6	Chicago U S 4½s A	96⅛	96⅛	96⅛
1	C & W I 4s	83½	83½	83½
10	Chile Cop 5s '47 ..	95	94½	94½
14	Cinn G & E 4s '68.	85⅛	85⅛	85⅛
5	CCC&SL rfg 5s D.	99⅞	99⅞	99⅞
5	Col F&I gen 5s ...	98	97⅝	98
5	Col & So rfg 4½s.	95⅛	95⅛	95⅛
5	Columbia G E 5s'52	98⅝	98⅛	98⅛
33	Com I T 5½s '49	95	94½	94½
5	Com T Rec 6s ...	104⅛	104⅛	104⅛
1	Con Coal Md 5s..	68	68	68
12	C Gas NY 5½s '45.	104⅞	104⅞	104⅞
2	Consum Pow 5s...	102	102	102
10	Crown C&S 6s '47.	96⅛	96⅛	96⅛
1	Cuba RR rf 7½s A	99⅛	99⅛	99⅛
7	C-A Sug col 8s ...	100	100	100
5	C D Sug 7½s	65	65	65
1	Del & Hud 7s	101⅛	101⅛	101⅛
1	Do rfg 4s	89⅛	89⅛	89⅛
1	D&RG Wes gn 5s..	91⅛	91⅛	91⅛
2	Do rfg 5s	88⅜	88⅜	88⅜
1	Det Edis rfg 5s '40	100⅛	100⅛	100⅛
1	Do 5s '49 A....	101⅛	101⅛	101⅛
5	Do 5s C '62....	101⅜	101⅛	101⅜
14	Dodge Br db 6s'40	101⅛	100⅞	101⅛
2	Donner Stl rfg 7s..	101⅛	101⅛	101⅛
16	Duq Lt 4½s A '67	97⅛	97⅛	97⅛
6	E Cuba Sug 7½s..	80⅛	80	80⅛
1	Elkhorn Coal 7s w	76	76	76
10	Erie 1st con ext 7s	101⅝	101⅝	101⅝
11	Do rf&imp 5s '67	94⅛	93⅝	94⅛
1	Do gen lien 4s..	76⅜	76⅜	76⅜
1	Fed Lt 1st 6s st '42	103	103	103
15	Fla E Cst 5s '74..	69⅛	69	69⅛
11	Gen Mot Accpt6s'37	100⅛	100⅛	100⅛
8	Goodrich B F 6½s..	107	106½	107
6	Goodyr T&R 5s '57	92	91⅝	92
1	Gr Tk Ry Can 6s.	103⅜	103⅜	103⅜
25	Gt North Ry 7s A.	109⅛	109	109⅛
7	Do 5½s B......	106⅛	106⅛	106⅛
2	Do gen 5s.....	101⅛	101⅛	101⅛
3	Do gen 4½s '76D	94	94	94
1	Hav Elec 5s....	69⅛	69⅛	69⅛
1	Hud & Man rfg5sA	89⅜	89⅜	89⅜
7	Do adj inc 5s..	75⅛	75⅛	75⅛
5	Hum Oil & Ref 5½s	100⅛	100⅛	100⅛
1	Do 5s '37...	100	100	100
7	Illinois Bell Tel 5s	102⅛	102⅛	102⅛
1	Illinois Cent 4½s..	96⅛	96⅛	96⅛
8	Do rfg 4s '55..	89⅛	89	89⅛
1	Ind Limeston 6s'41	90¼	90¼	90¼
8	Ind Steel 5s	103¾	103¾	103¾
1	Inland St 4½s A'78	89¾	89¾	89¾
15	Int R Tr 6s	58	57	57
5	Do rfg 5s	65	65	65
32	Do rfg 5s sta..	64	64	64
15	Int Cem 5s '48...	103	102¾	103
1	Int Gt N adj 6s..	87⅝	87⅝	87⅝
44	Int Match 5s '47..	96½	95¼	95¼
1	Int M Mar sf 6..	100	100	100
2	Int Ry C A 6½s'47	96½	96½	96½
400	Int T&Tcvt 4½s '39	138½	134⅝	138½
18	Do db 4½s '52..	92½	91⅞	92½
4	K C FtS&M 4s....	91⅛	91	91
2	Kan G & El 6s...	104⅛	104⅛	104⅛
3	Keith B F 6s A...	90½	90½	90½
5	Kinn & Co cvt 7½s	105⅛	105	105
2	Kresge Found 6s..	101¼	101¼	101¼
19	Lack Steel 5s '50..	98	98	98
2	Lac Gas St L 5½s.	102¼	102¼	102¼
9	Leh V Pa cn 4s2003	85	84½	84½
1	Ligg & Myers 5s..	100⅛	100⅛	100⅛
1	Loew's Inc 6s ww41	104½	104½	104½
2	Do 6s ex-war....	96	95¾	96
5	Long Isl deb 5s '34	95	95	95
10	Lou Gas & El 5s...	100⅜	100⅛	100⅛
5	Louis & Nash 7s...	100⅜	100⅜	100⅜
9	Do st rfg 4½s...	96⅛	96⅛	96⅛
4	Manati Sug 7½s 42	92	90	92
1	McCrory St 5½s '41	96	96	96
6	Midvale Stl cvt 5s..	98⅝	98¼	98⅝
15	MERL 1st5s'61B ..	99	98⅝	98⅝
1	MStP&SSM 6½s ..	99½	99½	99½
1	Do 1st con 4s ..	84	84	84
1	MK&T nw pl 5s A.	98½	98½	98½
1	Do adj 5s A	105	105	105
4	Mo Pac 5s '77 F ...	96½	96¼	96¼
16	Do gen 4s	71⅛	71	71¼
72	Do 5½s	113	111⅛	113
5	Mont P rfg 5sA'43.	100⅛	100½	100½
7	Do 5s D '62.....	98⅛	98⅛	98⅛
1	Montreal T Col5s'41	95½	95½	95½
1	Morris&Essex 3½s.	77⅝	77⅝	77⅝
2	Murray Body 6½s.	99¼	99¼	99¼
1	Natl Acme 6s '42..	101¼	101¼	101¼
64	Nat Dairy 5¼s '48	96½	96¼	96¼
2	Nat Rad 6½s '47.	52	50	50
5	N Eng T&T 5s....	103⅝	103¼	103⅝
5	Do gen 4½s B...	97⅞	97⅞	97⅞
6	NO PSv 5s ctf'52A	91½	91	91
2	Do 5s '55 B....	90⅜	90⅜	90⅜
2	NO Tex&M inc 5sA	93⅜	93⅜	93⅜
6	Do 5s B........	94	93	94
2	NYC&HR rf&imp 5s	103¼	103	103
1	Do rf&imp 4½s.	97	97	97
6	Do con 4s	84¾	84¾	84¾
2	Do rfg 3½s	77	77	77
13	NYC&StL 5½s A..	104⅝	104½	104⅝
14	Do deb 4s	97	97	97
1	NY Dock Co 5s '38	81	81	81
3	Do 4s	80¼	80⅛	80⅛
9	NY Edison rfg 6½s	112	111⅝	111⅝
3	NY GEL H&Ppm4s	91½	91½	91½
10	NYNH&Hcvt 6s '48	127¾	127¾	127¾
4	Do col tr 6s '40.	104⅝	104	104
5	Do1st&rfg5½s '67	87⅞	87⅞	87⅞
4	Do deb 4s '57...	74½	74½	74½
2	NYO&W 1st rfg 4s	64⅜	64⅜	64⅜
1	NY Ry inc 6s '65..	11	11	11
1	NY Rys inc 6s A..	105	105	105
5	NY St Rys 4½s...	39	38½	39
1	NY Steam 6s	103⅛	103⅛	103⅛
14	NY Tel rfg 6s '41.	105	104⅞	104⅞
5	Do deb 6s '49...	110¼	110¼	110¼
5	Do gen 4½s	98½	98½	98½
8	NY Tr Rock 6s '46	86½	86½	86½
16	NYW&B 4½s	83	82	82
1	NoAm Cem 6½s '40	72	72	72
18	NoAm Ed 5½s '63.	100½	100¼	100½
1	N Ohio T&L 6s A.	99½	99½	99½
7	North Pacific 6s B.	110⅛	109⅞	109⅞
10	Do pr lien 4s....	85⅝	85⅝	85⅝
12	Do gen 3s	65	64½	65
2	Nor Sts Pow 6s B.	105	105	105
15	Do 5s A	99¼	99	99
1	Old B Coal Corp 6s	87¾	87¾	87¾
1	Ont P&N Falls 5s..	100⅛	100⅛	100⅛
1	Ontario Tran 5s....	97½	97½	97½
26	Ore Sh Line rfg 4s.	99⅛	99	99⅛
3	Ore Wash RR&N 4s	85½	85½	85½
1	Otis Steel 6s......	100¼	100¼	100¼
22	Pac Gas & El 5s..	100⅛	99⅞	99⅞
3	Pac P&L 1st rfg 5s	99½	99	99½
5	Pan-Am P&Tt 7s..	104½	104¼	104¼
15	Do 6s '34.......	108	107⅝	107⅝
4	Paramnt Bway 5½s	99½	99½	99½
1	Par Fam Las 6s 47	98⅛	98⅛	98⅛
3	Penn Dix 6s A '41	85½	85½	85½
3	Penn O&Det 4½s 77	94½	94½	94½
9	Penn R R 7s '30...	101	101	101
3	Do gold 6½s.....	108	107¼	107¼
7	Do gen 5s '68....	103¼	103¼	103¼
7	Do 5s '64	102¼	102¼	102¼
11	Do 4¾s '63	96	95¾	95¾
1	Do 4s '31	97¼	97¼	97¼
3	Peo G&C of Chi 5s	102	102	102
13	Phila Co 5s '67...	97½	96⅞	97½
1	Phil Elec 4½s '67	97	97	97
63	Phil R C&I cvt6s'49	92½	92	92
28	Phillips Pet 5¼s'39	88⅝	88½	88½
2	Pills Fl Mills 6s..	104½	104½	104½
1	PCC&SL gen 5s A	103½	103½	103½
1	Do 5s B '75....	104½	104½	104½
5	Por Ric Am Tob 6s	98⅛	98⅛	98⅛
13	Postal T&C 5s '53	93⅜	92⅞	92⅞
1	Prov S. Corp 4s..	71	71	71
10	P S of N J 4½s'48	225¼	225½	225¼
31	Reading gen 4½s.	96	95	95
3	Rem Rand5½s'47w	92⅞	92⅞	92⅞
13	Rep Ir & Stl 5½s..	100	100	100
5	Do sf 5s '40....	100¼	100¼	100¼
1	Rio Gr West 1st 4s.	86⅛	86⅛	86⅛
2	Ro Gas&El 5½s '48	103½	103½	103½
5	StLIM&S gen 5s..	98⅞	98½	98½
1	Do 4s R&G div.	93	92⅞	93
9	StL&SF gen 5s '31	99	97⅞	99
14	Do 4½s '78.....	87⅛	87	87
18	Do p ln 4s A...	83	84⅛	84⅛
5	St L SW Term 5s	95⅞	95⅞	95⅞
1	St L SW con 4s..	94⅝	94⅝	94⅝
5	StP&KC Sh Li 4½s	92	92	92
2	Schulco Inc6½sctfA	85½	85½	85½
23	Seab A L con 6s..	71⅝	71	71⅛
41	Do adj 5s......	43	42	42½
22	Sea All Fla Ry 6sA	62½	61⅝	62½
246	So Pac 4½s '69 w	92¼	91⅝	92
5	Shar St LHp5½s'48	95½	95½	95½
25	Shell P Line 5s'52	93	93	93
8	Shell Un 5s '47..	95⅛	95	95
2	Sinc C Oil col 7s.	101¼	101	101¼
9	Do 6½s	99⅝	99⅝	99⅝
26	Do 6s D '30....	99	99	99
12	Do 5½s '38....	91⅝	94¼	94¼
24	Sinc P Lin 5s.....	93½	93½	93½
2	Skelly Oil 5½s '39	92⅝	92⅝	92⅝
7	Sou Pac 4½s '68	91⅛	91	91
9	Do 4½s '68....	91⅛	91	91
9	Do rfg 4s '55.	89½	89⅜	89½
3	Do col tr 4s..	90½	90½	90½
2	South Ry gen 6½s	118	118	118
1	Do 6s	113¼	113¼	113¼
5	Do con 5s	105¼	105	105
24	Do gen 4s	84½	84	84½
35	S W Bell Tel 5s..	102½	102¼	102¼
2	Std Mill 5	99	99	99
25	St Oil N J deb 5s	100⅞	100⅝	100⅞
7	St Oil N Y 4½s '51	95⅛	95⅛	95⅛
1	Stevens Hotel 6s..	95½	95½	95½
11	Tenn El P rfg6sA	104⅛	103⅞	104⅛
5	Texark Fs S 5½s A	101⅛	101⅛	101⅛
5	Toledo Trac 5½s..	99	99	99
2	Transct Oil 6½s 38	97	97	97
10	Ulster & Del con 5s	77	77	77
9	Un El Lt&P 5½s'54	100⅛	100⅛	100⅛
7	Do rf 5s '33....	98⅝	98⅝	98⅝
6	Union Pac 4½s '67	96⅛	96	96⅛
10	Do 1st 4s.......	92½	92¼	92½
1	Do gold 4s '68....	85	85	85
2	U S Rubber 7½s 30	100⅝	100⅝	100⅝
7	Do 5s..........	88⅛	88	88
48	U S Steel sf 5s....	108⅝	108⅝	108⅝
8	Utah Lt & Tr 5s..	91	91	91
1	Util Pow & Lt 5½s	90	90	90
2	VerC&Pac 4½sassd	14	14	14
5	Vertientes Sug 7s.	78	78	78
1	Virginia Ry 5s....	101	101	101
3	Wabash RR 1st 5s	100⅛	100⅛	100⅛
15	Warner Quinlan 6s	94⅛	94¼	94⅛
3	Walworth 6s	89	88⅛	89
2	Warner Sug 7s '41.	105⅜	105⅜	105⅜
6	W P Pow 5s A	101⅛	100⅞	100⅞
1	Do E '63	101⅛	101⅛	101⅛
2	West Elec 5s	101⅛	101⅛	101⅛
2	W NY & Pa gen 4s	87⅛	87⅛	87⅛
1	West Union 6½s ..	107⅛	107⅛	107⅛
3	W Va C&C 6s '50..	25⅛	25⅛	25⅛
4	Wheel Stl 5½s '48.	100	99⅞	99⅞
3	Wick-S Stl rfg 7s..	42	41½	41½
35	Do cvt 7s	43⅛	42⅛	43⅛
2	Willys O 6½s	101	101	101
4	Wilson 1st 6s	100	100	100
8	Young S&T 5s '78.	99⅞	99⅛	99⅛

FOREIGN ISSUES.

Sales.		High.	Low.	Last.
1	Akershu 5s '63 ...	87	87	87
2	Alp Mt Stl 7s '55..	94	94	94
1	Antioquia 7s '45 C	92	92	92
1	Do 7s '45 D.....	91½	91½	91½
7	Argentine 6s '57 A	99⅛	99	99
1	Do 6s '58 B.....	99	99	99
4	Do 6s sfg '59 Jun	99⅛	99⅛	99⅛
2	Do sfg 6s '59 Oct	99⅛	99⅛	99⅛
1	Do sf 6s '60 May	99	99	99
11	Do 6s '60 Sept.	99⅛	99	99
3	Do 6s 1960 Oct.	99½	99	99¼
3	Do 6s 1961 Feb.	98⅞	98⅞	98⅞
11	Do 6s 1961 May.	99⅜	99	99⅜
5	Do 5½s '62	95	94⅝	94⅝
14	Australia 5s '55...	95	94⅝	95
3	Do 5s '57	94	94	94
14	Do 4½s '56	86⅛	86⅛	86⅛
5	Austria Gtd 7s '43	103⅜	103⅜	103⅜
2	Batavian P 4½s '42	92⅝	92⅝	92⅝
2	Bavaria 6½s '45..	96	96	96
7	Belgium 8s '41....	109	109	109
4	Do 7½s '45	114¼	114¼	114¼
2	Do 7s '55	107½	107⅛	107⅛
6	Do Stab Ln 7s'56	105⅛	105⅛	105⅛
6	Do 6½s '49	104½	104⅛	104⅛
17	Do 6s '55	100	99⅞	99⅞
2	Berlin City 6½s 50	96	96	96
1	Do 6s '58	89⅛	89⅛	89⅛
5	Berl Cy El 6½s '51	92½	92½	92½
1	Berl El Elev 6½s'56	90⅛	90⅛	90⅛
1	Bogota 8s '45	100⅜	100⅜	100⅜
4	Bolivia 8s '47.....	100⅛	100⅛	100⅛
1	Do 7s '58	85⅛	85⅛	85⅛
5	Do 7s '69	85⅛	85	85
4	Brazil 8s '41	105⅜	105⅛	105⅛
3	Do 7½s '52	105⅜	105⅜	105⅜
21	Do 6½s 27-57....	91⅛	91	91
9	Do 6½s 27-57....	91⅛	91⅛	91⅛
2	Bremen 7s '35.....	100⅛	100⅛	100⅛
3	Brisbane 5s '57....	89⅛	89⅛	89⅛
13	British 5½s '37....	102⅛	102⅛	102⅛
1	Buenos A 6½s '55.	100	100	100
4	Do 2d 6s '60 Apr	97	97	97
25	Do 3d 6s '60 Oct	97	97	97
3	Do 6s '61....	93⅜	93	93
10	Bulgaria 7½s '68..	88⅛	88⅛	88⅛
1	Caldas 7½s '46....	95½	95½	95½
7	Can 5½s notes '29.	99⅞	99⅞	99⅞
22	Canada 5s '31.....	99⅞	99⅞	99⅞
10	Do 5s '52.....	100⅞	100⅞	100⅞
6	Cauca Val 7½s '46	98⅛	98	98
2	Chile MtgB 6¾s'61	98½	98½	98½
18	Do 6½s '57....	97	97	97
1	Do 6s '61	92½	92¼	92¼
4	Chile 7s '42.....	101⅝	101½	101⅝
13	Do 6s '60	92⅛	92	92
2	Do 6s '61 Jan...	93¼	93¼	93¼
9	Chile 6s '61 Feb..	92⅛	92	92
8	Chile 6s '61 Sept..	92⅜	92	92
3	Chile 6s '62 March	92⅛	92	92
5	Cologne 6½s '50..	92½	92¼	92½
1	Colombia 6s '27-61	83⅛	83⅛	83⅛
2	Colombia 6s '28-61	83⅜	83⅛	83⅜
1	Colom MtgeBk7s'47	90¼	90¼	90¼
2	Comp Ant 7½s '39	60	60	60
2	Copenhag 5s '52..	96	96	96
1	Cordoba City 7s '57	95⅛	95⅛	95⅛
1	Czecho 8s '51....	110⅛	110⅛	110⅛
3	Danish Mun 8s A.	109⅛	109⅛	109⅛
3	Denmark 6s '42...	103⅛	103⅛	103⅛
20	Do 5½s '55....	99⅛	99⅛	99⅛
4	Do 4½s '62....	87⅛	87⅛	87⅛
7	Deutsche Bk 6s '32	97	97	97
2	Duke Pr Pw 5s 66	103	102⅞	102⅞
2	D E Indies 6s '47.	102⅛	102⅛	102⅛
20	Est Ry ext sf 7s..	102⅛	102⅛	102⅛
4	Fiat 7s '46 ex-war	93	93	93
3	Finland sfg 7s '50	99⅜	99⅜	99⅜
6	Do 6½s '56....	95⅜	95⅜	95⅜
5	Do 6s '45.....	92½	92½	92½
5	Do 5½s '58.....	88½	88⅛	88⅛
1	Fin M L 6½s B...	94⅛	94⅛	94⅛
5	Fram I D 7½s '42	104⅛	104⅛	104⅛
23	France 7½s '41	113⅝	113⅛	113⅛
34	Do 7s '49	108⅛	108	108
14	Ger CAB 6s '38Apr	89	89	89
2	Do '60 July	85	85	85
1	Do Oct	84⅛	84⅛	84⅛
35	Ger Ext Ln 7s '49.	106	105⅛	105⅛
2	Gen G E 6s '48...	92	92	92
3	Good Hope 7s '45...	96	96	96
1	Gt C E P Jap 7s'44	97⅛	97⅛	97⅛
3	Do 6½s '50	92	91⅛	91⅛
20	Hungary 7½s '44	100	100	100
1	Hung Munic 7s '46	90⅛	90⅛	90⅛
11	Irish Free St5s '60	96⅛	96⅛	96⅛
1	It Cr Cons 7s '47 B	94⅛	94⅛	94⅛
8	Ital Pub Util 7s..	94	94	94
12	Italy 7s '1951.....	95⅛	95⅛	95⅛
20	Japan 6½s '54....	100⅛	100	100
35	Kreug & Tol 5s'59w	98	98	98
7	Leipzig sfg 7s '47.	98⅛	98⅛	98⅛
1	Lomb El 7s '52 x-w	95¼	94⅞	95¼
6	Marseilles 6s '34..	99⅞	99½	99½
1	Merid El 7s '57...	97½	97½	97½
2	Mex04gld 4s ast '54	18⅝	18⅝	18⅝
6	Do10gld4s ast sm	18½	18½	18½
12	Milan City 6½s '52	88⅝	88⅝	88½
1	MonM&A7s'37exwar	98	98	98
1	Netherlds 6s '72...	105½	105½	105½
4	NewSoWales 5s '57	91½	91½	91½
3	Do 5s '58.......	91¼	91¼	91¼
1	NordRy sf 6½s '50	101	101	101
5	No Ger Lloyd 6s '47	92	92	92
2	Norway 6s '52.....	101¼	101¼	101¼
3	Do 6s '44.......	102	101⅞	102
5	Norway 5½s '65...	100	100	100
1	Norweg HE 5½s '57	90⅝	90⅝	90⅝
1	Orien Dev Ltd 6s'53	93½	93½	93½
1	Do 5½s '58	85¾	85¾	85¾
3	Oslo City 6s '55 ...	100¼	100	100
6	Panama 5s A '63 ..	93⅜	92¾	92¾
1	P L M 7s '58	103	103	103
14	Do 6s '58	100	99⅞	100
2	Peru 7s '59	100¼	100¼	100¼
4	Do 1st 6s '61	85⅝	85½	85⅝
2	Do 2nd 6s 1961...	85½	85½	85½
14	Poland 8s '50	97	97	97
14	Do 7s '47	85⅝	85⅝	85⅝
2	Porto Aleg 8s '61...	105½	105½	105½
6	Queensland 7s '41..	107½	107	107
4	Do 6s '47	102	102	102
4	Rhinelbe 7s '46 w.	105	105	105
2	Do 7s '46 ex-w..	96	96	96
1	Rhine Westph 7s '50	100¼	100¼	100¼
4	Do 6s '52	91	90	90
6	Rio de Jan 8s '46..	105	105	105
3	Do 6½s '53	92¼	92	92
1	Rio Gr do Sul 6s'68	88	88	88
18	Rome 6½s '52.....	89	89¼	89¼
5	Salvador 8s '48....	108⅜	108⅜	108⅜
2	S Paulo City 6½s'57	95	95	95
1	Do 8s '50	103⅝	103⅝	103⅝
5	Sao Paulo St 6s '68	86	86	86
1	Ste Fe Argtine7s'42	96	96	96
2	Sax Pub Wks 7s '45	97	97	97
1	Saxon St Mtg17s'45	97½	97½	97½
2	Seine 7s '42......	107	107	107
6	Serbs CtsSlov7s'62.	76⅝	76½	76⅝
14	Shineytsu El6½s'52	89¾	89½	89¾
2	Simns & Hal6½s'51	104⅝	104⅝	104⅝
6	Sweden 6s '39....	103	102⅝	102⅝
1	Sweden 5½s '54..	103½	103½	103½
16	Swiss Con 8s '40..	108¼	108¼	108¼
5	Swiss 5½s '46....	102½	102½	102½
4	Toho El Pow 7s '55	97¼	97¼	97¼
1	Toho El P 6s '29	99⅝	99⅝	99⅝
10	Tokyo City 5½s '61	85⅝	85⅝	85⅝
3	Tokyo El Lt 6s '53	89	89	89
6	USS Copenh 6s '37	96½	96¼	96¼
11	UnStWk6½s51Cexw	85⅛	85	85
5	Upper Aust 7s '45	97	97	97
3	Uruguay 6s '60...	97	97	97
10	Vienna City 6s '52.	87	86⅝	86⅝
4	Yokohama 6s '61..	93¼	93¼	93¼

Wheat Movement Starts in Texas

HOUSTON, Tex., June 25.—The first shipment of winter wheat has arrived here consisting of 17 cars consigned to the American Maid flour mills. Eleven cars of hard wheat came from Claude, Tex., and the balance from Temple, Okla.

Warner Predicts Broad Future For Talkies

LOS ANGELES, June 25.—The trend of the motion picture industry is rapidly swinging toward all natural-color, all talking and singing pictures, according to Jack L. Warner, vice president and production manager of Warner Bros., who pioneered this type of production.

"Light operas and operettas henceforth will be written for the screen, and possibly produced on the stage afterwards," Mr. Warner said in commenting on developments to be expected. "The screen has acquired tremendous scope now that Vitaphone has made it audible and the new technicolor has brought out the natural colors.

"Talking and singing pictures already have drafted the cream of the stage's artistic talent, and we have discovered in the motion picture industry itself a host of talent which was not conspicuous in silent drama.

"With natural color added to voice and movement, the new medium of dramatic expression appears limitless. Creation of new natural color, talking and singing, screen plays will reach deep into all phases of art. The future will see their greatest exponents selected by motion pictures."

ROBOT SELLING TO DOUBLE IN 1929

Automatic Sales Machines Expected to Market Over $50,000,000 This Year

NEW YORK, June 25.—More than $50,000,000 in merchandise will be sold automatically this year, it is estimated by the Consolidated Automatic Merchandising Corporation (Camco.), which points out that last year's sales amounted to over $25,000,000.

Government statistics show that in the eight years between 1919 and 1927 the value of the coin-operated automatic "salesmen" produced annually in the United States increased 328 per cent, and it is estimated that during the present year this value will exceed $10,000,000.

The rapid growth in the manufacture of the devices that by the drop of a coin delivers a package, performs a service, or provides entertainment, has been astounding, Washington officials say. Approximately one-tenth of the output is exported to a score or more of foreign countries in all the continents.

To their surprise, officials of the United States Department of Commerce have just discovered that Siam is taking much more than its supposed share of the exports. This monarchy in the hot, steamy southeast corner of Asia, not only is leading all the countries of its continent in importing American coin-operated machines, but is the sixth largest customer among all countries.

NOVELTY ATTRACTS

In some out-of-the-way countries, the sheer novelty of American automatic machines has sold them. In Nepal, just outside the northeast corner of India, American trade scouts were amazed not long ago to see several shining automatic machines used as ornaments in niches along the grand staircase of a palace. Although the reason for the large import of automatic vending machines by Siam has not yet been discovered, it is not believed they are serving as decorations. It is thought to be more likely that they are selling sweetmeats and weighing Siamese belles and beaux in the grounds and pavilions at religious fairs, and among the crowds that frequent temples and shrines.

Automatic selling has made rapid strides since the World War. Chewing gum and sweet chocolate represented most of the machine sales 10 years ago. Nowadays, in the larger cities, one may buy through machines a large number of commodities, including handkerchiefs, shoe strings, tooth brushes and paste, razor blades, candies and even groceries.

MACHINE SAYS "THANKS"

The latest thing in automatic salesmanship is the "talking robot." This device not only delivers your purchase, but accompanies it with a cheery "Thank you." These machines have been widely popularized by the Camco concern and often not only repeat the thanks of the store for the sale, but give the slogan of the article.

Another automatic wonder is a bogus coin detector that is in operation at Liggett's drug store in the Times Building, New York City. This robot is a counterfeit sleuth who bawls out the culprit with a "Please use good coins only" whenever a slug is inserted in the machine.

Youngstown Pipe Outlook Improves

YOUNGSTOWN, June 25.—Second quarter net earnings of Youngstown Sheet and Tube and Republic Steel are expected to be in excess of first quarter due to activity in flat-rolled steels. Steel mill operations are now better than earlier in the year. Outlook for the pipe industry is likewise more promising than heretofore. Both Republic and Sheet and Tube have shared in recent awards which will provide more regular operation of tube departments.

Soft Coal Output Gaining Steadily

WASHINGTON, June 25.—(AP.)—A steadily increasing output in the bituminous industry is indicated by the weekly Bureau of Mines reports. A sharp increase over last year and a small increase over the previous week is displayed by figures for the production in the latest seven-day period, which follow: Week ending June 15, 9,304,000 tons; preceding week, 9,156,000 tons; same week last year, 8,342,000 tons.

Republic Second Quarter Better

YOUNGSTOWN, June 25.—Republic Iron & Steel Co.'s second quarter is expected to show net profits substantially larger than the $3.03 a common share earned in the first quarter. The company enjoyed excellent business in April and May, while June is not far behind.

E. T. McCleary, president, states new business is holding up remarkably well for this season.

Member Banks' Loans Increase

The Federal Reserve Board weekly condition statement of reporting member banks for the week ended June 19 shows increases for the week of $194,000,000 in loans and investments, $214,000,000 in government deposits, $18,000,000 in time deposits and $46,000,000 in borrowing from Federal Reserve Banks. Net demand deposits declined $170,000,000.

THE PRODUCE MARKET

The demand for fruit and vegetables was fair today at the wholesale produce district in Pittsburgh. Quotations remained unchanged.

The poultry market was easy, demand slow, supplies liberal and no change in the price list.

The butter, egg and cheese markets were steady, demand fair, supplies nominal and quotations unchanged.

Car lot supplies were moderate with a total of 528 cars on track. Arrivals included 8 cars of apples, 3 beans, 5 cabbage, 2 carrots, 19 cantiloupes, 1 cucumbers, 1 celery, 2 corn, 2 lemons, 5 lettuce, 4 onions, 8 oranges, 1 peppers, 20 peaches, 1 dewberries, 3 plums, 35 potatoes, 2 sweet potatoes, 27 tomatoes and 67 watermelons.

HAY AND GRAIN.

Receipts.

Pennsylvania Railroad—Twelve cars of hay, 3 shelled corn, 4 oats and 1 car of wheat. Baltimore and Ohio Railroad—Four cars of hay and 1 car of straw.

WHOLESALE PRICES TO RETAILERS.

HAY.

Standard timothy ....$20.50@21.50
No. 1 timothy ....$22.00@23.50
No. 2 timothy ....$17.50@19.00
No. 1 light clover mixed..........$18.50@19.50
No. 1 clover mixed ....$19.00@20.00
No. 1 clover ....$20.50@21.50

STRAW.

Oat ....$12.50@13.00
Wheat ....$13.00@14.00

YELLOW CORN.

No. 2 shelled ....$1.03@1.04
No. 3 shelled ....$1.01½@1.02½

OATS.

No. 2 white ....55@56c
No. 3 white ....52½@54c

PRODUCE.

Asparagus, hothouse, basket, fancy ....$1.75@2.75
Do choice ....$2.50@2.75
Beans, hamper ....$2.50@3.00
Beets, bushel ....$1.00@1.50
Cabbage, crates ....$1.50@2.25
Do barrel ....$2.00@2.50
Do Fla., new, hamper..........$1.25@1.50
Do Fla., new, crate ....$2.50@3.00
Cauliflower, Cal., crate..........$2.25@2.50
Do crate ....$2.00@3.50
Celery, Cal., dozen ....75@80c
Do crate ....$2.00@3.50
Cucumbers, dozen ....$1.00@1.50
Do hamper ....$2.50@2.75
Lettuce, Iceberg, crate..........$5.00@6.50
Mushrooms, basket ....$1.50@1.85
Do pound boxes ....90c@$1.00
Onions ....$3.00@3.50
Do crate ....$2.00@2.25
Parsley, barrel ....$3.00@10.00
Peas, crate ....$3.00@3.50
Potatoes, sack ....$2.00@2.75
Do new, Texas, hamper..........$1.75@2.00
Peppers, Florida, crate..........$2.00@2.50
Radishes, dozen ....18@25c
Sweet potatoes, hamper..........$1.90@2.25
Spinach, bushel ....50c@$1.00
Tomatoes, lugs ....$3.00@3.50
Do six-carrier basket, repacked ....$6.50@8.00
Turnips, bushel ....$1.25@1.50

BUTTER AND CHEESE.

Prints ....50½@51c
Tubs ....49@49½c
O & P ....47@48c

CHEESE.

N Y old full cream ....33@34c
Do new full cream ....29@30c
Longhorns ....25@26c
Impt Swiss ....52@53c
Do Wiscon ....41@42c
Swiss old 25-lb average ....35@36c
Brickstein, 5-lb brick ....24@25c
Limburger ....33@34c

EGGS.

Nearby, select hennery white, fresh ....35@36c
Western fresh selected ....34@35c
Brown, fresh selected ....33@34c
Current price ....31@32c

POULTRY.

LIVE.

Hens, Leghorns ....30@32c
Do heavy ....33@35c
Broilers, colored ....40@48c
Do Leghorns ....30@40c
Roosters, lb..22@24c
Pigeons, pr...45@50c
Geese, lb ....25@28c
Ducks, lb ....34@36c
Turkeys, lb ....30@45c

HOG DRESSED.

Hens, heavy, pound ....38@40c
Broilers ....45@52c
Square, jumbo, dozen ..$10.00@14.50
Do com ..$4.50@7.00

PROVISIONS.

HAMS.

14 to 16 lbs 27c
12 to 14 lbs 27c
10 to 12 lbs 27c
Skinned hams, 16 to 20 lbs 29c
Rosevale 28c
Do skinned 28c

PORK CUTS.

Loins, 8 to 12 pounds 31c
Breakfast bacon, 8 to 10 lbs 25c
Clear, 6 to 8 pounds 26c

LARD.

Pure, tierces ..14½c
Do 1-pound prints 17½c

PORK SALT MEATS

Bellies, 20 to 25 pounds 16¼c

DRY SALT SMOKED MEATS.

Bellies, 20 to 25 pounds 20½c

BEEF CUTS.

Ribs of beef, native 27c
Short loins, native 35c
Do medium 33c
Chucks and shoulders, native 23c
Do medium 22c
Long loins, native 29c
Rounds, native ...27c

FRUITS.

Lemons, Cal., box ....$5.50@6.50
Bananas, bunch ..$3.00@4.00
Oranges, Cal., box ....$4.00@6.00
Do Fla ..$2.50@4.50
Grapefruit, crate ....$3.50@450
Apples, domestic, bu new ..$2.75@3.25
Do bbl ..$5.00@7.00
Do western, box ....$3.50@4.50
Strawberries, quart ....45@50c
Pineapples, Co pines..$3.25@4.50

GROCERIES.

ROASTED COFFEE.

Ariosa, lb 36c
Fancy Santos, lb.39c
Mocha, lb 46c

FLOUR.

Spring wheat, barrel $8.30
Winter $7.50
Rye $7.20

SUGAR.

Cane, granulated, per cwt $5.00
Do powdered ..$6.10
Do cubes $6.65

RICE.

Extra fancy head, lb ....6½@7c
Do Blue Nose, fancy, lb ..5¾@6c

BEANS.

Navy, fancy Mich., lb 11¼c
Red kidney 11¼c
Cal lima, lb 16c

PEAS.

Marrowfat 8¼c
Yellow split 9¼c
Green split, pound 16¼c

McMarr Stores Get Three More Chains

SAN FRANCISCO, June 25.—Formal merger with McMarr Stores, Inc., of Heller's, operating 42 stores, warehouse and bakery in San Diego; Economic Food Company, operating 39 stores and warehouse in Fresno, and Piggly Wiggly Lawy Company, which owned seven stores and four markets and a warehouse in Modesto, has been completed. McMarr Stores, Inc., now has a chain of 1,000 stores, 600 of which are in California.

British G. E. Net Shows Slight Gain

LONDON, June 25.—The British General Electric Company, Ltd., reports for year ended March 31 net profit of 630,981 pounds after debenture, interest, depreciation and pension fund, but before reserve, equal after preference dividends to 16.81 per cent on 2,253,645 pounds of ordinary stock, against profit of 611,839 pounds or 15.96 per cent on the ordinary stock in the preceding year.

Wabash to File Plans Next Week

WASHINGTON, June 25.—The Wabash Railway Company next Monday will file its unification plan with the Interstate Commerce Commission proposing the formation of a new system in the eastern trunk line territory with the Wabash as the nucleus.

Obituary

Mrs. Elizabeth Mehaffey

Mrs. Elizabeth Mehaffey, 83, died yesterday at her home near Saltsburg. She was the widow of Madison Mehaffey. Surviving are three daughters, Mrs. Alice Waddle, of New Alexandria, and Lida and Minnie Mehaffey; a son, Laird Mehaffey, and two sisters. Funeral services will be held from the home at 2:30 p. m. tomorrow.

Maier Funeral

Funeral services for Mrs. Mollie S. Maier, 57, were to be held from the home, 4110 Evergreen road, North Side, at 2 p. m. today. She died in Presbyterian Hospital Saturday. She leaves four sons, Louis L., Alexander E., Edward G. and Dale R. Maier, and five daughters, Ellen, Ivy, Ruth and Gladys Maier, and Mrs. Amy Beckert.

Kenney Funeral

Funeral services for Mrs. Mary Pendergast Kenney, who died Monday morning, will be held Friday from the family home, 2526 Alliquippa street. Solemn high mass will be said Friday morning at St. Agnes Roman Catholic Church, Fifth avenue. Mrs. Kenney leaves two sons and a daughter.

TRUSCON FACES FULL RUN

YOUNGSTOWN, O., June 25.—Operations of the Truscon Steel Co. are 20 per cent higher than a year ago, advises President Julius Kahn, and all plants are active close to 100 per cent. Some departments are obliged to operate on Sundays, to keep up with schedules.

"Indications are that we will have to maintain full capacity to the end of the year," states President Kahn.

The company is doubling capacity of its Los Angeles plant, and is planning additions to the Youngstown property. A warehouse is being built at Indianapolis, which is part of a chain of warehouses maintained by Truscon in the principal cities.

Harvester Order Given Thompson

NEW YORK, June 25.—Thompson Products, Inc., has received an order aggregating $500,000 from International Harvester Company covering its requirements of intake and exhaust valves for the rest of the calendar year. These valves will be used for trucks, tractors, binders, harvesters and other farm machinery.

Crude Production Reaches New Peak

TULSA, Okla., June 25.—Daily average domestic crude oil production increased 46,943 barrels in the week ended June 22 to 2,790,129 barrels, a new record high level, according to the Oil and Gas Journal.

Dividend Notices

PACIFIC GAS AND ELECTRIC CO.
DIVIDEND NOTICE
Common Stock Dividend No. 54

A regular quarterly cash dividend for the three months' period ending June 30, 1929, equal to 2% of its par value (being at the rate of 8% per annum), will be paid upon the Common Capital Stock of this Company by check on July 15, 1929, to shareholders of record at the close of business on June 29, 1929. The Transfer Books will not be closed.

D. H. Foote, *Secretary-Treasurer*
San Francisco, California.

ALLEGHENY STEEL COMPANY
Common Stock Dividend No. 253.
June 25th, 1929.

The Board of Directors of the Allegheny Steel Company has declared a dividend of fifteen (15) cents per share and an extra dividend of twenty-five (25) cents per share upon the outstanding shares of the no par value common stock of the corporation, payable on July 18th, 1929, to stockholders of record June 30th, 1929.

CHARLES C. HENDERSON, Treasurer.

THE UNION NATIONAL BANK OF PITTSBURGH
Pittsburgh, Pa., June 21, 1929.

The Board of Directors of this Bank has declared the regular quarterly dividend of four (4) per cent on the capital stock, payable June 29, 1929, to stockholders of record at the close of business, June 28, 1929. Checks will be mailed.

R. H. BEATTY, Cashier.

NOTICE
Pittsburgh, Pa., June 24, 1929.
THE COLONIAL TRUST COMPANY

The Board of Directors of this company has today declared the quarterly dividend of $3.00 per share, on the capital stock of the company, payable July 1, 1929, to stockholders of record at the close of business June 28, 1929. Checks will be mailed.

GEORGE A. YOUNG, Treasurer

SUNDAY OUTING TO LAKE ERIE RESORTS
JUNE 30th

Round Trip $2.75 — Ashtabula, Ohio; Ashtabula Harbor
$3.00 — Conneaut, Ohio; Springfield, Pa.; North Girard, Pa.; Fairview, Pa.; Swanville, Pa.; ERIE, PA.

FAST SPECIAL TRAIN
Leaves Pittsburgh 7:00 A. M. (E. T.)
Returning
Lv. Erie ....6:50 P. M. (E. T.)
" Swanville ......7:05 "
" Fairview ......7:15 "
" North Girard...7:25 "
" Springfield ....7:35 "
" Conneaut ......7:45 "
" Ashtabula H'b'r 7:50 "
" Ashtabula ......8:10 "
Proportionate Fares From Principal Stations, McKeesport to New Castle.

$3.50 Round Trip CLEVELAND

$1.75 ROUND TRIP YOUNGSTOWN AND NEW CASTLE
EVERY SUNDAY
FAST SPECIAL TRAIN
(Modern All-Steel Coaches)
Lv. Pittsburgh.....7:20 A. M. (E. T.)
RETURNING
Lv. Cleveland ......7:00 P. M. (E. T.)
Lv. Youngstown....8:55 P. M. (E. T.)
Lv. New Castle....9:15 P. M. (E. T.)
Ar. Pittsburgh....10:35 P. M. (E. T.)

PITTSBURGH TO CLEVELAND
Low Week-End Fare
$6.00 ROUND TRIP

LAKE TRIP
DETROIT or BUFFALO
$12.00 ROUND TRIP
On sale Night Trains Friday and all Trains Saturday
Rail to Cleveland, thence boat, returning rail; or rail to Detroit or Buffalo, thence boat to Cleveland, rail to Pittsburgh.
Consult Ticket Agent
PITTSBURGH AND LAKE ERIE R. R.

Johns-Manville Seek New Colors For Roofing

NEW YORK, June 25.—To meet the demand for color so widespread among modern home-builders, Johns-Manville Corporation has developed new colors for their roofing materials.

"This development is in line with the demand for color which we now find manifested in all phases of modern life," said Lewis H. Brown, president. "It was achieved by applying new color treatments to our rigid asbestos shingles, one of the company's basic products for many years.

"Our decision to offer this material in a wider variety of bright and attractive colors was based upon an exhaustive survey of the public taste as judged by 1,825 of our dealers located throughout 35 states.

Death Notices 1

ADLER—On Monday, June 24, 1929, at 9:40 a. m., IRVIN ADLER. Elks' funeral service at the funeral home of John A. Freyvogel, 3406 Fifth avenue, on Tuesday evening, June 25, at 8:30 p. m. Interment at St. Louis, Mo.

BOOTH—On Tuesday, June 25, 1929, at 12:45 a. m., WILLIAM, husband of the late Emma Roed Booth. Funeral services at his late residence, 314 West North avenue, North Side, on Wednesday evening at 8 o'clock. Friends are invited. Interment Thursday at 10 a. m.

BUNDY—On Monday, June 24, 1929, at 7:40 a. m., FREE C. BUNDY, in his 46th year. Services from his late residence, 1111 Tweed street, Sheraden, on Wednesday afternoon at 2.30 o'clock. (Kersey, Pa., papers please copy.)

FOGAL—Suddenly, on Tuesday morning, June 25, 1929, at 6 o'clock, GEORGE A. FOGAL, husband of Mary A. Fogal. Funeral services at his late home, Valencia, Pa., on Thursday afternoon, June 27, at 2 o'clock, Eastern Standard time. Friends are invited.

GOSHORN—On Sunday, June 23, 1929, at 11:30 p. m., at St. Francis Hospital, VIOLA MAY GOSHORN. Funeral services at the home of the W. H. Wood Co., Forbes street and McKee place, Oakland, Tuesday evening at 8 o'clock. Friends invited. Interment in Mt. Royal Mausoleum Wednesday morning.

HAMILTON—On Monday, June 24, at 4:40 a. m., ANDREW J. HAMILTON, husband of Frances McKean Hamilton. Funeral services at his late residence, 12 Moffett street, East Carnegie, on Thursday, June 27, at 2:30 p. m. Friends are invited. Interment in Chartiers Cemetery.

HATTON—On Monday, June 24, 1929, at 5:45 p. m., WILLIAM HATTON, aged 68 year. Funeral services at his late residence, 440 Division street, Bellevue, Thursday, June 27, at 2:30 p. m. Friends are invited.

HOWE—Sunday, June 23, at 4:50 a. m., SILAS D. HOWE, aged 79 years, at the home of his daughter, Mrs. A. W. King, 700 Evergreen avenue, Millvale. Services Tuesday at 8 p. m. Interment at Indiana, Pa.

KENNEY—On Monday, June 24, 1929, at 3:45 p. m., MARY PRENDERGAST, wife of the late Thomas Kenney, in her 85th year. Funeral from family home, 2526 Aliquippa street, on Friday morning at 8:30 o'clock. Solemn high mass of requiem at St. Agnes' Church at 9 o'clock. Friends of the family are invited.

O'CONNOR—On Tuesday, June 25, 1929, at 5:40 a. m., T. TERRY, son of the late Patrick and Mary Laville O'Connor. Funeral from the family home, 517 North Euclid avenue, East End. Time later.

PRINCE — At Cleveland, June 25, RACHEL McAFEE PRINCE, sister of the late Robert McAfee. Survived by the following: Mrs. Amy K. Potter, Pittsburgh, Mrs. Albert Spangler, Cleveland, and Mrs. Thomas Beaver, Bellefont. Notice of funeral later.

RUSSELL—Suddenly, on Tuesday, June 25, 1929, at 12:15 a. m., AMELIA ANN RUSSELL (nee Harcum), in her 60th year, widow of Oliver H. Russell. Funeral services at her late residence 1019 Blackadore avenue, Pittsburgh, on Thursday, June 27, at 2:30 p. m. Interment in Mt. Royal Cemetery.

WOOD—On Monday morning, June 24, 1929, at 7 o'clock, Mrs. SARAH A. WOOD, at the home of her son, George Wood, Ashland township, near Fern City, Pa. Funeral services Wednesday, June 26, at 1:30 p. m., at the home of her son. Interment in Fairview Cemetery. (Pleasantville, Pa., Butler, Pa., papers please copy.)

Funeral Directors 1-D

SEE page 223 classified section of phone book, or watch this space every Sunday for our ad.
GRIMM & BLAIR.

Pittsburgh Sun-Telegraph
Evening and Sunday Morning
PUBLICATION BUILDING, GAZETTE SQUARE, PITTSBURGH, PA.
DOWNTOWN OFFICE, WANT AD CORNER, FIFTH AND MARKET.
Telephone Grant 5400
For Classified Ads Only.
All Other Departments Grant 6500.

Card of thanks, church announcements, deaths, memoriams, birth and marriage notices, 30 cents per line.

If replies to advertisements have to be mailed (outside of the city only) send 10c for postage.

Telephone or oral order to discontinue or change "Till Forbid" advertisements should be confirmed by writing.

The Sun-Telegraph will not be responsible for more than one incorrect insertion of any advertisement ordered for more than one time.

Advertisers should ask for and retain receipts of payment of classified ads, as mistakes cannot be rectified without them.

The publisher reserves the right to reject any advertising deemed objectionable.

Lost and Found 2

BILLFOLD—Lost on 38 car Friday p. m.; reward. Lehigh 6718-J.

DIAMOND bar pin, lost downtown Friday afternoon. Reward. Lehigh 8027-J.

LOST—White haired fox terrier puppy, black and tan ear, pip markings; liberal reward will be paid if returned. W. J. Burnap, Sterling 2243.

MONEY lost, Penn ave., between Frankstown, E. Liberty P. O. reward, FR 2533.

PIN—Yellow gold bird on chain attached to stickpin Sunday p. m., vicinity Negley and Penn; reward. Mayflower 7568.

FOUND ON STREET CARS.
SATURDAY, JUNE 22.
Wrist Watch Movement, route 60.
Glasses, route 63.
Key and Money, route 85.
Purse, route 56.
Purse, Highland Barns.
Glasses, route 48.
SUNDAY, JUNE 23.
Glasses, Carrick Barns.
Key and Watch Chain, route 42.
Purse, route 44.
Purse, route 88.
Information concerning these articles may be had by calling Pittsburgh Railways Co Lost Department. Grant 7450. Ask for extension 148.

Bus Transportation 3-B

COLONIAL STAGES
ATLANTIC & PACIFIC.
New equipment. All reclining chairs. Reading lamps. "The most comfortable BUS you ever rode."
Coast to Coast
Philadelphia .$7.50 New York....$9.00
Dayton ......5.50 Cincinnati 7.25
Columbus .....4.50 Louisville 10.20
Indianapolis ..8.00 Jacksonville ...23.75
St Louis.....13.00 Los Angeles....60.00
927 Liberty Av., Atl. 7799
113 9th St., Grant 9092.

UNION MOTOR LINES
Coast to Coast Srv. Direct Srv. for Detroit Leaves Ft. Pitt Hotel. 7:15 a. m. and 7:15 p. m. Direct bus to Akron 3 p. m. All Busses—all points leave Fort Pitt Hotel. Atlantic 8000-2346; Court 4106-07. All Busses leave Eastern Standard Time.

BUSES EVERYWHERE
COAST TO COAST
UNITED BUS SERVICE
Fort Pitt Hotel. Atlantic 8000.

Aviation

IF YOU are interested in becoming a pilot or mechanic, write 407 Bessemer Bldg., for appointment, giving age, occupation and qualifications in first letter.

Male Help Wanted 4

(2) Automobile Mechanics
Experienced mechanics; best of wages. See Mr. Mashey, Derry & Wedd, Inc., 5424 Center ave.

COBY SERVICE BUREAU
Dignified Employment Service.
210 BESSEMER BLDG.

Male Help Wanted 4

Chauffeurs
Will Consider Applications for Drivers.
Must be familiar with city streets, 28 years of age. References required. Apply
5814 Ellsworth Ave.
GREEN CAB CO.

DRAFTSMEN
Immediate opening for several first-class designers, checkers and detailers on Rolling Mill Machinery.
Mackintosh-Hemphill Company,
12th St., Pittsburgh, Pa.

DRAFTSMAN OR TOOL DESIGNER, ALSO FIRST-CLASS FITTERS
APPLY EMPLOYMENT OFFICE, 501 N. Lang Ave.

Draftsmen and Engineers
For boilers and power plant; for plant in city. Write D 54, Sun-Telegraph.

Experienced Welders
Electric and acetylene. Good wages. Apply 26 Ann st., Oakmont, Pa. No written applications considered.
Wm. B. Scaife & Sons Co

EXPERIENCED CARPET AND LINOLEUM LAYERS
ONLY THOSE EXPERIENCED IN BOTH CARPET AND LINOLEUM LAYING NEED APPLY.
Apply
BUREAU OF EMPLOYMENT, 10th FLOOR
KAUFMANN'S

MACHINE DESIGNER
Two first-class machine designers for large company, Oil City, Pa.; must have at least 6 to 8 years' experience. Write F 279, Sun Telegraph.

MEN WANTED
Boring Mills, Turret Lathes, Planers, Milling Machines.
Steady employment in the Pittsburgh district. Apply
STATE EMPLOYMENT OFFICE, 622 GRANT ST.

MEN
We will place several husky young men, who wish to learn coil winding. Good wages and opportunity for beginners.
LABOR TROUBLE.
Apply First Floor,
439 Third Ave.

SALESMEN WANTED
WE HAVE AN OPPORTUNITY FOR (3) GOOD SALESMEN, WHOSE PRESENT OCCUPATION BRINGS THEM IN TOUCH WITH ARCHITECT AND BUILDING CONTRACTORS. SEE MR. OWENS OR MR. ESHMAN AT 205 N. HIGHLAND AVE.

SALESMEN—Factory representative will be in Pittsburgh in a few days to interview men experienced in selling high class specialties. Must be able to meet highest paid executives in business. Real salesmen capable of earning big money on commission basis. Our proposition rates A. A. 1, requires a car and offers city and outside territories. Give phone number. Write Z 38, Sun-Telegraph.

SALESMEN
ELECTRIC REFRIGERATION OFFERS YOU GREATER OPPORTUNITY THAN ANY OTHER BUSINESS TODAY. TO (3) MEN WHO CAN PRODUCE WE OFFER SALARY AND COMMISSION. SEE MR. OWENS OR MR. ESHMAN AT 205 N. HIGHLAND AVE.

SOLICITORS on new selling idea; experienced preferred but not necessary. 5100 Jenkins Arcade.

STUDENTS
For summer campaign; local work; $24 per week salary; $200 scholarship. See Mr. Schulz, 1018 Empire Bldg., 8 o'clock Wednesday.

TRADE SCHOOL
Ambitious men wanted, earn $65 to $100 per week; learn automobile mechanics, automobile electricity, brick laying, plastering, welding, interior decorating, fine or commercial arts, radio; instructions absolutely practical and individual. Classes every day and Tuesday and Thursday evenings; catalog free; visitors welcome.
Pgh. Auto & Trade School,
405 Penn Ave. Dept. "7." Pittsburgh, Pa.

UNUSUAL opportunity for middle-aged man calling on established customers to enroll members for new Health Service Bureau; liberal compensation. 5100 Jenkins Arcade.

WANTED—A representative for the exclusive territory of Western Pennsylvania. Must be familiar with wholesale and retail drug trade; full co-operation and liberal commission given. Product, GORDON'S EYE LOTION. Write Box M 207, Sun-Telegraph.

WANTED—ELECTRIC FURNACE MELTER, EXPERIENCED IN MAKING ALLOY AND TOOL STEELS. ADDRESS U. S. C., POSTOFFICE BOX 515, PITTSBURGH, PA.

WANTED—High school student to answer phone for East End contractor; must be neat and courteous. $40 per month to start. Write G 42, Sun-Telegraph.

WANTED young man experienced in tree surgery work, free to travel. Morrow Tree Co., Sewickley, Pa. Phone Sewickley 151.

WANTED—Young men experienced in tree surgery work. Free to travel. Morrow Tree Co., Sewickley, Pa.

WANTED—2 FIRST-CLASS CARPENTERS. CALL STERLING 1452.

"YOUNG MEN"
Average $18 to $25 weekly in other lines of employment while learning Radio. Immediate employment service. Men preparing for Radio service or broadcast station operating average $40 to $75 weekly when qualifying. Apply Radio Corp. of Penna., 331 Fourth ave.

YOUNG MEN — Catholic, energetic, live wires can earn $30 weekly; part time work for students on vacation; new proposition. Call 8 to 10:30, 4:30 to 6. 209 Keystone Bldg., Fourth ave.

MENTION THE SUN-TELEGRAPH WHEN ANSWERING ADVERTISEMENTS.

Male Help Special 5

GET into the Vending machine business. Small investment. Large profits. Write for particulars to Victor Vending Machine Corp., 72 Willoughby st., Brooklyn, N. Y.

MONEY FOR YOU AT HOME—Men and women can earn $15 to $25 a week in spare time writing showcards, no canvassing or soliciting; we instruct you and supply you with work; write today. The Menhenitt Company, Limited, 129 Dominion Building, Toronto, Canada.

Employment Wtd., Male 10

ACCOUNTANT will install sys., audit, keep your books, $20 mo. Martin. CO 1867.

BUTLER, housework. James Beasley, 133 Julius st., Pgh., Pa. MO 2617.

CHAUFFEUR—All-around man; can wait table; will travel, best ref. Hiland 8640.

ELDERLY gentleman wants light work; small wages. Hill. 530 Pressley St.

HOUSECLEANING, wall paper cleaning and other odd jobs. Hiland 4672-W.

WANT work; 50 years young; anything accepted, labor or office work. Write E 180, Sun-Telegraph.

METROPOLITAN PITTSBURGH HOMES

YEAR'S BEST REALTY BARGAINS—SAVE $1,000 OR MORE—BUY NOW

Female Help Wanted 6

BEAUTY operator, must be experienced in branches. Lehigh 8871-J.

BEAUTY operator wanted; expert only need apply. Call Carnegie 1438.

COBY SERVICE BUREAU
Dignified Employment Service.
210 BESSEMER BLDG.

DOLORES DEL RIO
WANTS
SECRETARY

The famous star of "Ramona" and other photoplays wishes to engage the best private secretary in Pittsburgh for the week of her personal appearance at the Penn Theater beginning July 1st.

The young lady selected for this position must be intelligent, quick and familiar with this star's past motion picture history. She must be willing to devote her whole time, including evenings if necessary, to Miss Del Rio's work. The salary will be excellent.

Applicants will be interviewed from 12 to 2 p. m. Saturday, June 29. Apply stage door Loew's Penn Theater.

EXPERIENCED
CARPET SEWERS
Apply
BUREAU OF EMPLOYMENT, 10th FLOOR
KAUFMANN'S

EXPERIENCED stenographer, fire and casualty insurance; Protestant; $100; at once. Personnel Placement Bureau, 1215 Plaza Bldg. Atlantic 9149.

FEMALE demonstrator for electric clothes and dishwasher. One having sales ability preferred. Address J-185 Sun-Telegraph.

LADIES, Catholic; pleasant outdoor employment, paying $25 weekly while learning; we train you for our particular line. Call 8 to 10:30, 4:30 to 6. 209 Keystone Bldg., Fourth ave.

MAIDS wanted; good references required; good wages. Franklin 10244.

SALESLADY over 24 to travel. High school graduate. Salary $1,500. Bonus, trainfares. Write C-180, Sun-Telegraph.

SALESWOMEN for famous MARY ROSE dresses, hosiery, lingerie; short hours; exp. unnecessary. 1015 Empire Bldg.

TEACHER or college student for summer position. Salary $210 for 60 days. Write B-180, Sun-Telegraph.

VACANCY July 1—Opportunity is offered to woman of responsibility over 30 to join woman's organization; excellent division, good income, short hours; real future; no experience required. Montrose 8762.

WANTED—Intelligent experienced child's nurse for 3-year-old child; German, English or Scotch preferred; must furnish good ref. Write J 33, Sun-Telegraph.

WANTED—Beauty operator to do permanent waving, good wages. Alliquippa 965.

WHITE GIRL for general housework. Hazel 6223. 5843 Ferree st., Squirrel Hill.

WOMAN—Married preferred; reasonable work; no experience required; will be instructed if suitable; pays above average; age 30-45. Phone Montrose 2156.

YOUNG WOMEN

Permanent Bell telephone operating positions; no experience necessary. See Miss Mayr, room 100, 416 Seventh ave., Pittsburgh.
Bell Telephone Company of Pennsylvania.

MENTION THE SUN-TELEGRAPH WHEN ANSWERING ADVERTISEMENTS.

Female Help Special 7

MONEY FOR YOU AT HOME—Girls and women can earn $15 and $25 a week in spare time writing showcards no canvassing or soliciting; we instruct you and supply you with work; write today. The Menhenitt Company, Limited. 64 Dominion Bldg., Toronto, Canada.

MENTION THE SUN-TELEGRAPH WHEN ANSWERING ADVERTISEMENTS.

Employm't Wtd., Female 11

CHAMBERMAID or waitress by colored girl; references. Montrose 7420.

COLLEGE STUDENT desires position as nursemaid during vacation. Write Box 494, Wyano, Pa.

COLORED girl wants part-time work. References. Grant 1367-R.

COL. girl desires position caring for bachelor apt.; ref. Grant 0193.

COOKING, serving, luncheon, parties, banquets, weddings. Hiland 7652-1509-J.

DAY work or men's laundry work, exp. col. lady. Grant 1384, 6 to 9 p. m.

DAY work of any kind, colored lady, references. Montrose 5420.

DAY or part time work; colored girl. Grant 1507-J. 412 Logan st.

DAY WORK of any kind by colored lady; references. Fairfax 7094.

EXPERIENCED laundress wants day work. References. Hiland 7640-R.

FORMER NURSE will care for baby in her home while parents are on vacation. For interview call Franklin 5389-M.

GENERAL housework by young col. girl, home nights; references. Hiland 1564-J.

GENERAL housework or day work, experienced col. girl; ref. Grant 1163-R.

GENERAL housework by week; col. lady; go away for summer. Hiland 2670-J.

LAUNDRY work done at home; wet wash 5c lb., rough dry, 10c lb., finished 20c lb.; called for, delivered; ref. FA 8822.

LAUNDRY WORK—I am experienced. Call at 36 Perry st. Ask for Mary.

LAUNDRY work for Mon. and Tue.; colored lady; references. Grant 0315.

LAUNDRY work done at home; called for, delivered; reference. Hiland 2436-J.

LAUNDRY or cleaning for Friday; colored girl; references. Hiland 4512-J.

LAUNDRY or cleaning by day, col. girl, references. Grant 7280-J.

NEAT reliable col. girl wishes position as nurse to go away for summer; will assist with housework. Hiland 6821-R.

PART TIME WORK—Will care for children by the hour. Hiland 7652-1509-J.

TWO reliable girls wish work by week or part time. Hiland 5686.

UNDERGRADUATE NURSE AVAILABLE. HILAND 5799.

YOUNG woman wishes day work; references. Lafayette 4640-R.

MENTION THE SUN-TELEGRAPH WHEN ANSWERING ADVERTISEMENTS.

Sale, Business Opportun., 12

AN UNUSUAL BARGAIN.
Sewickley Road, 6-room frame, large kitchen, bath, cement cellar, sta. tubs, fce., one-car gar; lot 54x106. Price $6,000. Call Fairfax 2208, Mr. Kappeler.

AUTO repair shop, with or without equipment. Call Mayflower 1149.

CONFECTIONERY and news route doing $75 a day business. Sterling 9503.

FOR SALE—Dyeing and cleaning works, owner must retire; sickness the cause, good business in heart of Elm Grove (part of Wheeling); business can be doubled by hustler; was asking $4,500, will take $3,000 cash for quick sale. Elm Grove Dye Works, Elm Grove, W. Va.

MEAT MARKET, Poultry and Fruit Store. Established business, good location, bargain for quick sale. Hiland 2916.

MOVIE HOUSE—Seating 220; in good condition; close to Pittsburgh; price reasonable. Phone 9825.

ROOMING house, 8 rooms, always occupied; good location. Hiland 4175-R.

SERVICE STATION; most modern equipment on state highway; winter and summer business; 135 ft. frontage; unless able to handle large proposition do not answer. Phone Tarentum 1160-R.

MENTION THE SUN-TELEGRAPH WHEN ANSWERING ADVERTISEMENTS.

Dressmaking 15

Keller Dressmaking School.
Individual attention to each pupil. 221 Wallace Bldg., E. E. Hiland 2462.

WOMAN'S REALM
Here are Listed Pittsburgh's Best Hairdressers
Look for the Woman's Realm Section
Pittsburgh's Only Beauty Section IN THE Sunday Sun-Telegraph

IT'S REALLY THE SMARTEST PERMANENT WAVE FOR $4.00.
JEAN PERMANENT WAVING CO., 429 PENN AVE. AT 3021.

HAIR-A-GAIN Shampoos, Permanent Waving, Finger waving; marcelling. Stanley Wardell Studios, 207 Clark Bldg. Atlantic 9441.

FRENCH PERMANENT WAVING CO. 406 Keenan Bldg. Atlantic 8285.

CASTELLE PERMANENT, $4. Complete. Castelle Permanent Waving Co., 230 Fifth ave. Room 304. AT 0681.

$4.00—THE THOMAS WAVE—$4.00 Free shampoo; no appointment necessary
ACE THOMAS BEAUTY SALON, 309 Aronson Bldg. 3d Floor. AT 8695.

GRIFFITH'S BEAUTY School, 2d floor, Empire Bldg. Reg. School of Paris Fashions. $30 present price until July 1st.

THE HOME OF THE BEST WAVES
$6 Roosevelt Wave—$5 Eugene.
ROOSEVELT BEAUTY SHOP, Roosevelt Hotel Bldg. AT 5197.

"Women Who Care" select Richards, the Wave of Reliability. $3 up. Richards Hair Shops, Inc., Jackson Bldg. Grant 5901 and 2946 West Liberty Ave.

A beautiful Mary Lou Wave, $4 (complete.) With or without appointment. Mary Lou Permanent Wave Shop, 6009 Penn ave. MO 0291.

EUGENE WAVE, $4.
Complete—Zegler's Beauty Parlor. 501 MARKET ST. AT. 1191.

POLLYANNA WAVE
Open evenings by appointment.
POLLYANNA BEAUTY SALON, 241 Fifth Ave. Grant 8835.

Elite Beauty Parlor
MODERNLY CHIC COIFFEURES.
Call Hiland 9304 For Appointment

Personals 18

Your Face and Skin

THE SAME AS THESE CAN BE FREE OF DISEASE AND DISFIGUREMENTS DO IT WITH OINTMENT G.

The wonder ointment for Acne, Pimples, Red Nose, Oily Skin, Large Pores, Eczema, Psoriasis, etc. Call in person if possible or when sending $2 for it state particulars. Positively guaranteed. We treat all skin disorders and remove Moles, Birthmarks, Superfluous Hair and disfigurements of every nature. 20 years' experience. Send for booklet.
DR. F. C. GEHRS,
LICENSED SPECIALIST
Atlantic 1104. 402 Nixon Theater Bldg.

DR. KOLER, specialist for 31 years located on Penn ave., moved to 918 Liberty ave. Kidney, bladder, skin and all special disorders of men only; examination free; medicines included in the small fee asked. Hours 9 to 8, Sundays, 9 to 2.

MASSAGE—Medical gymnastics, corrective exercises, given by graduate physiotherapist at your home. Call evenings, 6 to 8. Lehigh 2142.

MADAM CLIFFORD—Send birth date, 25c; trial reading. Box 378, Homestead, Pa.

AMERICAN watches cleaned, repaired, $2.50; Swiss, $3. Jobe. 402 Keenan Bldg.

WE BUY OLD GOLD, SILVER, PLATINUM H. & L. Ref. Co., 515 Clark bldg. At. 0621

AMERICAN watches cleaned, repaired, $2.50; Swiss, $3. Jobe. 402 Keenan Bldg.

SPIRITUAL Medium readings dly. Madam LaVerne, 2500 Center av., E.E. May. 9585

SPIRITUAL MEDIUM—Readings daily and Sun. Madame Norma, 4829 Plum way.

$10 PLATES and sleeping air for painless extraction. Dr. Sineral, 109 Diamond st.

CAMERAS—Bought, sold, exchanged, repaired. Alexanders, 124 6th st., Pgh.

PRIVATE DETECTIVE SERVICE—Secret investigations. Phone Carrick 1407.

C. VIRGINIA GRAFTON—Scalp treatment. 513 Union ave., N. S.

Liquor-Drug Treatment 18-B

WHY LET THIS CURSE wreck your home and life? For information and literature write or phone.
SHADYSIDE SANITARIUM, FORMERLY KEELEY INSTITUTE,
265 Shady Ave. Hiland 9382.

MENTION THE SUN-TELEGRAPH WHEN ANSWERING ADVERTISEMENTS.

School & Instructions 16

PIANO ACCORDION
Taught in 24 lessons. De Fonso Studio. 320 Liberty ave. Court 3395. Circular free.

LEARN to sing at social functions; popular music in 15 lessons; also course in advanced voice given. Hazel 4642.

CLASS lessons piano, singing, dancing and elocution, combined. $1.00 weekly. LA 3613-R.

ELOCUTION OR PIANO LESSONS, 75c. Special attention given children. MO. 7193.

MENTION THE SUN-TELEGRAPH WHEN ANSWERING ADVERTISEMENTS.

MENTION THE SUN-TELEGRAPH WHEN ANSWERING ADVERTISEMENTS.

Dancing Academies 17

DANCE lessons, private; social, tap and step; special group rates. 1213 Palo Alto st., North Side. Fairfax 9467. Mr. Weeks.

Transfer & Storage 19

WANTED
Loads to or from Baltimore, New York, Buffalo, Phila., Detroit, Washington or any towns east, west, north, south.
Keystone Transfer Co.,
187 Braddock ave., E. Pgh. Val 2200.

WANTED—VAN LOADS
Milwaukee, Detroit, Cleveland, Washington, D. C., Rochester, New York, way points.
KEYSTONE TRANSIT CO.,
816 Braddock Ave. Brandywine 1837.

MOVING—STORAGE.
Fireproof warehouse; experienced packers; large moving vans. Ask for estimates.
HOEVELER WAREHOUSE CO.
750 Millvale ave. Mayflower 6000.

J. F. JACKSON
Needs at once loads to Cleveland, Detroit, Phila. and N. Y. C. Van service with return load prices. Fairfax 1562.

DETROIT SPECIAL PRICE.
Furniture moved to Detroit, $30 per room. Delivered same day as loaded.
CRAY, Original Long distance Mover. 2332 Murray Ave. Hazel 6819.

WANTED, immediately, load from Zanesville, O., way points; load from Gettysburg, way points, first week of July. J. S. Fretz, Bellevernon 222.

PART load to Cleveland, Lima, Toledo, Columbus, from Zanesville, Canton; covered van service. C. E. Sample, Federal 9157.

LOAD to Cleveland, Erie, Buffalo; return load from Point Pleasant, W. Va.; reasonable. Call Steve, West View 1184.

WANTED—Loads to Baltimore, N. Y., Phila., Detroit, Wash., Buff. MO 5663.

LOAD to Detroit and part load return. Forest Hills Transfer, Valley 249.

Landscape Gardeners 22

FRANK C. HONESS roses, trees, shrubbery supplied and planted; soil; lawns renovated and fertilized; cow manure. 530 Bayne ave., Bellevue. Linden 0743.

FOR RENT Unfurnished Rooms 31

ASPINWALL—3 large connecting rms., use bath; couple. 115 Second st.

CRAFTON HTS.—4 rms., alcove, newly papered and painted; near car line. Call Walnut 1910-M after 5.

CRAFTON HTS.—2 lg. rms., use bath, gas, elec. inc. $25, adults. Wal. 1330-J.

HAZELWOOD AVE., Squirrel Hill—Two rooms for light housekeeping, reference required. Hazel 2725.

HOMESTEAD—3 rms., bath, 2d flr.; also 4 rms., bath, 2nd flr. Homestead 2730.

STRAUSS ST., 43—4 rooms, 2nd floor; gas, electric, cellar, yard; $23. Cedar 9888.

FOR RENT Furnished Rooms 30

AIKEN, S., 582—Clean, comfortable rms., pri. or semi-pri. baths, business couple; home privileges. Mayflower 4845.

ALDER ST., 5817—Nicely furnished front room, $18 month. Mayflower 7672.

BAUM BLVD., 4825—Beautiful room semi private bath, 2 minutes to Schenley dist., all conv., summer price. Schenley 8966.

BEAUTIFUL furnished large, airy room, family of 2, home conveniences. Hazel 6440-J.

BEECHVIEW—Cheerful airy rm., bath, best location, car stop. Lehigh 5199-J.

BEECHVIEW—Furnished room. Modern use of phone. Lehigh 8625.

CENTER AVE., 5745—Homelike, cozy, lge. room apt., elec. fans, garage; must see to appreciate. Montrose 8043.

CHARTIERS Ave.—Nice rm. for lady, pri. home, 15 m. to city. Brkfst. WA. 0664-R.

FIFTH AVE., 3303—Desirable rooms with running water. Business people preferred. Reasonable.

FORBES and Halkett—2 beautiful rooms, private family; gentleman or couple employed; on car line. Mayflower 6346.

GROSS ST., 209 — Furnished room, 2nd floor; convenient. Hiland 6294-M.

LARGE attractive rm. next shower bath, small private family; gent. Hl. 8166.

MT. LEBANON—Rm., shower bath, $5.50, including laundry. Lehigh 2957-J. Gar.

MT. WASHINGTON—Modern, clean, airy room for 1 or 2 gentlemen; handy town. Lafayette 2035-W.

MT. WASH.—Fr. rm., 1 or 2 persons; pvt. home; 10 min. to city. LA 0509-J.

OAKLAND.
3317 DAWSON ST.
Large room and private bath, 2nd floor front, suitable for 1 or 2; twin beds; $6 each per week; free parking for cars. For further information Schenley 2197.

ROUP ST., 322—Room, private bath, business men or couple, board. Hiland 7174.

SQUIRREL HILL—Room next bath for 2 gents or business couple. Hazel 3047-M.

SUMMERLEA ST., 630—Cheerful 2nd floor room, next bath, priv. family. MA 2541.

WILKINSBURG—Nicely furnished rm., pri. home; nr. cars, train. Churchill 0289-R.

WILL rent room to two business girls, use of living room, each $12.50 monthly. Write C-172, Sun-Telegraph.

Housekeeping Rooms 32

BROAD ST., 5351—2 lovely connecting rms., all conveniences. Montrose 6453.

FIFTH AVE., 1920—2 cool connecting front rooms, $8.50 week. Grant 5184.

HOUSEKEEPING apt., mod., $7; sleeping rm., $4; also rm. for tourist. HI 1795-R.

MADISON AVE., 1205—Housekeeping rms., running water; $5.50. Child welcome.

MT. WASH., 109 Virginia—2 rooms complete; near car, incline. LA. 6345-J.

NORTH AVE., W. 1116, N. S.—2 lg. frnt. rms.; range, sink, $10. Ce. 2667-J.

NORTH SIDE—2 nice rooms, complete conveniences; private. Fairfax 0227.

PENN AVE., 6307—Lge. rm., kchnet., $6 wk.; unfur. rm., $12 mo. Hiland 1404-M.

SCHENLEY DIST.—2 rooms complete, 2d floor, private home, reas. MA. 9288.

SOUTH HILLS—2 light housekeeping rms. Refined home; reference. Court 0671.

SQ. HILL—3 furn. 2nd fl. rms. Heat, light, inc. $12.50. Hazel 5960-R.

SWISSVALE, 7410 Irvine st.—4 rms., bath, strictly private, $45. Brandywine 0553-J.

Wanted, Boarders 33

LARGE room; meals optional; country surroundings; private. Carrick 3276.

ST. CLAIR ST., SO., 222—Large rm., suitable for 2 men; twin beds; also small rm.

WILKINSBURG—Private home, room and excellent board. Churchill 7179-R.

WILL board children, $5 wk. (room for mother). Sterling 0888-J. 1912 Biddle st.

Summer Boarders 33-A

MAPLE Farm Home, Akron, Lancaster Co., Pa. (established in 1912); situated in garden spot of America, conducted for comfort and elderly guests needing care and cheerful home; medical and nursing if necessary; good food, cheerful and honest service; permanent arrangements made providing a good home and care for life. Write for rates, photos; location near Lancaster, Pa. Herman Franzen, Box 22, Akron, Pa. Rate reasonable, modern, baths.

BEAUTIFUL country home for convalescents, persons needing care. Mars 17-R-4.

Apartments 35

WILK., 431 South ave.—First floor, 4 rms., bath, extra bedrm. and garage if desired; 1 sq. sta. and cars; all conv. PE 5555-J.

CRAFTON—Second floor duplex, 6 rooms, bath, furnace, newly decorated; near cars, trains. Fairfax 3227.

HAMPTON AVE., 2015—Swissvale, 4 rm. apt., bath; 1st floor. Penhurst 7842-J.

WILK.—5-rms. apt., newly papered, low rent; July rent free. FR 7551-R.

Apartments, East End 36

WALLACE BLDG.
CENTER & HIGHLAND AVES.
Large living room, twin doorbeds, kitchenette, fully equipped; tile bath and shower.
Steam heat, hot and cold water and Frigidaire are supplied.
GEORGE BROS.,
307 Fourth Ave. Court 3060.

The Frontenac
S. Highland & Howe—Montrose 0898.
Beautiful, large, 2-room apartments, either furnished or unfurnished; very attractive rentals. Immediate possession.

Apt., 4 rooms, bath; G. E. Electric Refrigerator; Heat & hot water furnished.
Netherland Apts.,
Elwood & Summerlea Sts.; convenient, desirable location. Only $90 and $100 per month.
COMMONWEALTH REAL ESTATE CO., Commonwealth Bldg., Fourth Ave.

CALLOWHILL St., 5705—First floor; Potter Title & Trust Co. will rent this 4-room apt. for $65, with Fridgidaire, heat, janitor service. Court 4520.

CALLED OUT OF CITY—Will sublet my apt. of 5 rooms, reception hall, bath for $45; now renting at $57.50. Grant 9809.

CHOICE HIGHLAND DIST.—Apt. fitted up for June bride, 4 rooms, bath, $47.50. Call Owner evenings. Hazel 1205.

BRADDOCK AVE., SO., 1104, Regent Square—Month's rent free, 1st floor duplex, redecorated, $67.50. FR. 5769-R.

SWISSVALE APT., 5 rooms, bath, heat, laundry, modern, $40. Brandywine 3167, before 7 p. m.

SQ. HILL—New Wendover, a few desirable suites available; agent on premises. 5562 Hobart st.

GROSS ST., 202—1st flr. duplex, 5 rms., tile bath, all modern, $85. HI. 2218.

BEAUTIFUL apt., 6 rms., greatly reduced. 905 Maryland ave., Mayflwr 1669, morn.

POINT BREEZE DIST.—Attractive duplex, 6 rooms, bath, $80. Hiland 8369-R.

3 ROOMS, bath, porch, $30.00 month. 5857 Ellsworth Ave., MA. 4328.

Apartments, South Hills 37

GEARING AVE., 401, Cor. Freeland Ave., Beltzhoover—5 large rooms and bath; very reasonable rent; 2d flr.; car stop at door; investigate; possession. Call Court 2702 day or Lafayette 2418-J evenings.

CARRICK APT., $40.
4 rooms, bath, modern; on car line. 2604 Brownsville rd. Carrick 2292.

BROOKLINE 3 rooms, private bath, heat, gas electric included $40. 809 Birkshire Ave. Lehigh 7954.

BRENTWOOD—4 rooms, bath, hot water heat, electric refrigeration, porches, $65. Carrick 1835.

BRENTWOOD, 5 rooms, bath, garage, space for garden, rent $40. Car. 1153.

BROOKLINE dup., 6 rooms, sun parlor, all mod'n; 1 mo. free; $65. 732 Bayridge av.

MT. WASH., 342 Bailey ave.—Duplex, 4 rooms, bath, porch. Schenley 0348.

BRENTWOOD—6 rms., bath, 2nd floor. Call Carrick 0708.

Apartments, North Side 38

PERRYSVILLE district, overlooking Riverview Park, 6 rms., bath, brick and shingle; laundry, furnace, hardwood; lot 35x125, $10,800. Terms. J. O'Neil, oppo. N. S. postoffice.

PERRYSVILLE AVE. DISTRICT
Maple ave., second floor apt., 4 rooms, bath, newly papered and painted; rent reasonable. Fairfax 5627.

NEAR Riverview Park, 5 rms., bath, h. w. flrs., inst. heater. Fairfax 1421-1377.

RESACA PL., 1209 — 5-rm. apt., partly furnished; reasonable. Fairfax 3675.

3 ROOMS, bath and porch, $25.00 month. 1115 West North Ave., MA. 4328.

FOR RENT City & Suburban Houses 39

MILLVALE—Free rent to July 1; brick dwelling, 6 rooms, bath, garage, furnace, cemented cellar, laundry tubs, front porch, lawn; Evergreen ave., on car line, $70. Schwartz, 322 Grant ave., Millvale.

EMSWORTH—6 nice rooms, attic, house on best street, bath, cement cellar, Frigidaire, furnace, garage, large lot; quick poss. arranged. Linden 5438.

ELLIOTT, 920 Chartiers ave.—6 rooms, bath, sun parlor, yard, porches, cement laundry, newly decorated, modern. Walnut 4005-J.

BELLEVUE—8 rooms, sun porch, bath; large lot, 170 Kendell ave.; rent $65; immediate possession. Franklin 4617.

EMSWORTH—$70; new modern 6-room brick bungalow. Ben Avon Lumber Co.

AVALON—Reduced, 6-room house, bath, coal furnace, sun parlor. Linden 1872.

MENTION THE SUN-TELEGRAPH WHEN ANSWERING ADVERTISEMENTS.

East End Houses 40

ATLANTIC AVE. district, 6-room house, bath, elec., reception hall, $55; 5-room houses, bath, electric, $41 and $40; 4-room houses, bath, elec., $38 and $35; 3-room duplexes, bath, elec., $33 and $25. Two months free. 331 Fourth ave., Room 504. Court 4487.

CARNEGIE PLACE.
7 rooms, 2 baths, garage, all modern conveniences, immediate possession.
SQUIRREL HILL BARGAIN.
7 rooms, bath, on Hobart street, located near Schenley Park, reduced to $75. Immediate possession.
FINANCE REALTY CO.,
531 Homewood Ave. Churchill 1044.

NEAR HIGHLAND PARK
Attractive 2nd floor duplex, 6 rooms, breakfast room and garage; hot-water heat, frigidaire, clothes dryer, etc. Reasonable rent. Mo. 8686.

SEVEN and five-room duplexes, tile bath, hot-water heat, $65 and $60; 3 rooms, bath, electric, $27.50, Oakland; 4-room apart., bath, elec., $47.50, Edgewood. Two months free. Lando, 331 Fourth ave., Room 501. Court 4487.

So. Lang Ave. nr. Willard St.
9-room rec. hall house.
$78 per month. Imm. poss.
COMMONWEALTH REAL ESTATE CO., Commonwealth Bldg., Fourth Ave.

SCHENLEY district, 2nd floor duplex, 5 rms., bath, hw. floors, laundary, hot air furnace, 4343 Andover Terrace, Ma. 4275.

MODERN 6-room house; rent reasonable. Immediate possession. Call Hazel 5154.

6557 LADSON ST., 6 rm. house, bath; will redecorate; one mo. free. AT. 1795.

LINCOLN AVE., 1610 E. E.—4 rm. house, bath, laundry and yard, $35.

SQ. HILL—Modern 7-room house, month's rent free. Hazel 3116-M.

MENTION THE SUN-TELEGRAPH WHEN ANSWERING ADVERTISEMENTS.

North Side Houses 41

SUPERIOR AVE.—Five-room houses, bath, elec., $45 and $40; Charles st., 6-room house, bath, elec., $30.

PERRYSVILLE AVE.—Six rooms, sunparlor, bath, electric, hot-water heat, $60. Two months rent free. Lando, 331 Fourth ave., Room 504. Court 4487.

MARSHALLFIELD PLAN—Finest location in city; new, mod., 5 large rms., tile bath, shower; h. w. heating system, inst. water heater, G. E. refrigeration, beautifully dec.; garage. Fairfax 3227.

STRAUSS ST., 43—4 rms., 2nd fl., gas, elec., cel., yd., $25, gar. extra. CE. 9888.

CALIFORNIA AVE., 3723—8-room; garage, $80; immediate poss. LI. 2522-R, evening.

South Hills Houses 42

SOUTH HILLS
Immediate possession; 6 rooms, bath, finished third floor, furnace heat; near cars, etc.; free rent to Aug. 1st, $55.
GEO. A. JONES & SONS,
"REALTOR,"
1515 Carson St. Hemlock 0758.

BRENTWOOD—Beautiful new home, 6 rs., tile bath, h. w. floors, furnace, gar.; on pav. st.; handy to cars, schools, churches and park; rent $85. Carrick 2529-J.

BRENTWOOD—On Willet rd., 7-rm. brick, tiled bath, bfst. nook, ex. toilet, $75. Im. possession. Call Carrick 2379 to noon.

DORMONT—6-room new brick house, hot water heat; will decorate to suit tenant, $85 concession. Lehigh 5784-R.

SIX-ROOM house with garage. 1241 Mississippi ave., Dormont. Lehigh 2004.

MT. LEBANON—Attractive 6-room house, all modern, $100. Lehigh 5263-J.

Bellevue, West View 43

BELLEVUE—Modern, 5-room house, garage, $70. Linden 2525-M.

Avalon, Ben Avon 44

EMSWORTH—Modern home, h. w. floors, furnace, trees, shrubbery. Linden 4240-R.

Furn. Apts. & Houses 45

Melwood St., 225—July and Aug.; attractively furnished 4-room apt., Frigidaire, all conveniences; evening, Mayflower 0981.

EL TOWER APARTMENT HOTEL, Munhall road, off Beacon—Beautifully furnished apartments with private and connecting baths; $45 per month and up, hotel service included. Hazel 6800.

M'PHERSON BLVD.—4 rms., bath, attractive price, cool, private, beautifully furnished. Montrose 6707 morn. or evening.

COOL SUMMER APT.
Furn; East End; reasonable. FR. 6415-R.

MT. OLIVER—Furnished apt., 2 bedrooms, living, dinette, kitchenette, private bath, laundry, modern, $25 wk. LA. 1758-J.

EAST END—5 rooms, furnished apt., refrigeration, garage, light, heat, $110. Penhurst 6005 or Hiland 3082.

HOWE ST., 5906—10 ROOMS, 3 BATHS, SLEEPING PORCH, SUMMER MONTHS, $125 MO. MONTROSE 0676.

TERMON AVE., North Side—4-room furnished apartment, July and August. Linden 6938-J, or Atlantic 3714.

ATTRACTIVE furnished apt., frigidaire; also apt. for summer months; open and sun porches. Hazel 8959.

S. NEGLEY AVE., 370—Beautifully furnished apartment. Private home. Excellent location.

DORMONT—3 rooms, bath, sublet; July and August. Lehigh 5288-W after 4 p. m.

BEN AVON—6-rm. mod. home, July, Aug.; beautiful surroundings. Linden 0447-J.

SQ. HILL—July and August nicely furnished 6-rm. house, 2 baths. SC. 1386.

AMBER ST., 241, E. E.—Two-room furnished apt., 2nd floor. Montrose 8643.

WILL share fine furn. apt. with married couple; good proposition. Schenley 4875.

MT. LEBANON—7-rm. res., garage, close in; summer months. Lehigh 4218.

BEAUTIFULLY furnished 4 and 5-rm. apt.; references. Mayflower 2636.

HASTINGS ST.—Modern 6-room house, garage, $100 month. Montrose 3054.

BELLEVUE—5-room furnished apartment, reasonable rent. Linden 1240-J.

Resorts, Cottages, Etc. 52

TWIN WILLOWS LAKE, 2 miles north of Bakerstown, modern cottages; season includ. pool, tennis court, gas, elec., $110.00 to $225.00; picnic grounds, dance hall and ball grounds reserved free, week afternoons on applications; camp sites for rent. Owner, R. L. Heckert, Mars 36 R1-21.

FOR RENT, BY WEEK OR MONTH, SUMMER HOME, at Ringlands Grove, 15 miles from Washington, Pa. Excellent fishing. Ideal vacation spot. Shown by appointment. For reservation write or call R. O. Young, 83 East Maiden st., Washington, Pa. Rent reasonable.

LAKE front furnished cottages on Wahmeda, near Chautauqua Assembly grounds. Address W. S. Douds, Ripley, N. Y., or phone J. H. Douds, Homestead.

GENEVA-ON-THE-LAKE, OHIO—Beautiful, clean, furnished cottages; June 23 to July 14, $65; Gentiles.
EDGAR J. ALLEN, ALLEN COURT.

ON LAKE ERIE, near Cleveland, large furnished cottage, a beautiful spot on bluff, privacy; reference. W. D. Bissell, 1849 Beresford ave., E. Cleveland, O.

DARLINGTON Station, nr. Idlewild grove, Ligonier, room and board $14 per week, chicken dinners $1. Bathing, boating. Fairfax 4813.

BEAUTIFUL EPWORTH HGHTS.—Ludington on Lake Mich. 5-rm. cottage completely furn. Modern conven. Gentiles. Reas. Hazel 0799.

ON Lake Erie; furn. cottage, sandy beach, shade trees, exclusive district, gas, water, electric; nr. golf links. Sewickley 665-M.

COTTAGE—Conneaut Lake, East Side; shade trees; rent or sell. Lehigh 4674.

WILLOWS BEACH CO.—Clean, furnished cottages; gas, elec., pool. Oakmont 1346.

REIS Cottage, Shady ave., east side Conneaut Lake, Pa. Call Lafayette 9737.

CLEAN, furnished cottages on lake; Waldameer. Write C. A. Massing, Erie, Pa.

MODERN cottages, any period. Mrs. J. O. Jones, Conneaut Lake Park, Pa.

SUMMER cottage on Big Creek; gas. John Nixon, Evans City, Pa.

FOR SALE City & Suburban Houses 60

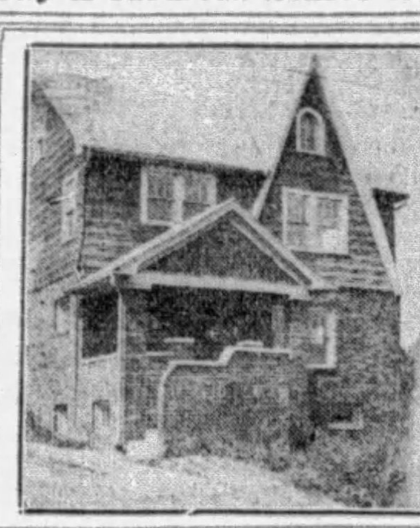

This English Colonial
FOR SALE
No Money Down
PAY WITH YOUR RENT WHILE LIVING IN IT.
Exquisite new 7-room, all colored tile bath and shower, brass plumbing, 2-car garage to match; opposite the Highland Country Club; at a bargain. See M. Weinman, 1101 Clark Bldg.

FOR RENT Offices & Desk Room 50

"SERVICE"—Desirable furnished office with stenographer, etc., desk, or downtown mail address; telephone calls accurately taken. Investment Bldg., 239 4th ave., suite 207.

CHOICE, cheerful offices, complete service; moderate rental. Atlantic 4800.

Seaside To Let 53

WILDWOOD, N. J.—Bedrm., kitchenette & toilet; new, clean, nicely furn; fine locat. $8 wk. June. J. Bowen. 217 E. Baker av.

Garages To Let 55

SPACE for 6 trucks in heart of downtown; light, heat and water, use of work bench, privilege of doing your own repair work. Call Court 0629.

KELLY ST. 7816—4 car garage 20x40, suit repair shop. Penhurst 6734-J.

MENTION THE SUN-TELEGRAPH WHEN ANSWERING ADVERTISEMENTS

FOR SALE City & Suburban Houses 60

WHAT'S YOUR OFFER?
FOREST HILLS—Contractor has built 3 new brick homes, picturesque location, 6 and 7 rooms, colored tile bath, shower, hardwood floors, attractive built-ins, hot-water heat, garage; large lots. Asking $9,500 to $11,500. Will consider any reasonable offer. To inspect see KEYSTONE REALTY CO., 906 Wood st., Wilkinsburg, Pa. Penhurst 1523.

OAKMONT
Strictly modern frame dwelling; 10 rooms, 2 baths, good location, all modern conveniences; hardwood throughout; 2-car garage.
W. A. Tomlinson Company,
Oakmont, Pa. Phone Oakmont 80.

DISTINCTIVE HOME
Modern center hall type home of 10 rooms and 2 tile baths in one of Wilkinsburg's best residential sections. Near cars, buses and only 5 minutes' walk to train. Price only $23,000. Cannot be duplicated for less than $30,000.
NEW REALTY CO., 925 WOOD ST., WILKINSBURG. PENHURST 0793.

VOTE FOR "METRO CHARTER"
And this beautiful 3 acres, right among the Big Oaks and Babbling Brook; will be in the Metropolitan city. A delightful suburban home site on the Wm. Penn Highway, close in, with all city conveniences, $3,500. Terms. MARGARET ORR LOCKARD, 521 Oakwood st. Churchill 6167.

Wilkinsburg's Best Buy
New modern 6-room brick house, tile bath, hdw. floors, decorated; garage; close to school and car line, price $7,500; straight first mortgage $5,500.
Peoples E. E. Real Estate Co.,
Montrose 4025. Penn and Highland aves.

WILKINSBURG
Attractive new six-room brick home; tile bath and shower, hot-water heat; all latest improvements. $10,800.
5972 Baum Blvd. Montrose 8686

OAKMONT
Brick and frame dwelling, 6 rooms, bath and reception hall; cemented cellar, clothes chute, built-in features; good neighborhood; price $8,000.
W. A. Tomlinson Company,
Oakmont, Pa. Phone Oakmont 80.

Don't Gamble With Your Home.
Have the title examined by
THE TITLE GUARANTY CO.
They insure their examinations. Frick Bldg. Annex. Phone Atlantic 2600.

HANDY ST. GEORGE CHURCH—$4,500.
ARRANGED FOR TWO FAMILIES.
6 rooms, bath, electric, cement cellar, quick action necessary forced to sell.
JOS. H. RITTER.
508 WARRINGTON AV. LAFYT. 3308.

NEW BRIGHTON, PA., home for sale—5-room modern house, in A-1 condition; heart of town; near schools and railroad station. Write or call V. C. Koble, 507 Eighth st., New Brighton, Pa. Phone 1063-W.

NEW S. HILLS BLVD.
McNeilly rd., 143; 7-rm. stucco, bath, hot water heat, 50 ft. lot, $5,600; $200 down, $55 mo. Call Carrick 2379 up till noon

GRANDVIEW PLAN, $8,900.
Brick and shingle, 6 rooms, bath, furnace. Lot 37½x90 ft. Paved street.
WALTERS REALTY CO.,
604 Warrington Ave. LAF. 3177.

SOUTH HILLS—New 6-room, brick, slate roof, tile bath, furnace, $6,800, $500 down, balance monthly. Call Laf. 3959.

MILLVALE bargain $87.00; 9 rms, bath, sunparlor, 2 car garage, for 2 families 2 lots, 24x120 ft. Millvale 1582-R.

ASPINWALL—11-rm. white brick, 2 baths, poolroom, double garage; will trade. Sterling 0750 or Atlantic 3299.

FOUR-RM. house, ¾ acre of ground, modern conv. Call Dorseyville 15 R 7.

EDGEWOOD—9-room brick, fine location. 130 Lincoln Ave. Churchill 4454-R.

East End Houses 61

New Home, $10,500
7 ROOMS, TILE BATH, HOT WATER HEAT, HARDWOOD FLOORS. THIS HOUSE BEING SOLD AT A SACRIFICE. TO INSPECT SEE
Smith Bros. Realty Co.,
5873 FORBES STREET. HAZEL 2650.

NORTH OF FORBES
$22,000 for $15,000.
Near Aylesboro and Murray, 8-room brick, hardwood, hot water heat, beautiful. Mont. 1365.

PHILLIPS AVE.,
SQUIRREL HIL.
Beautiful home, 8 rooms, tile bath, hot-water heat, tile roof. Real Buy! Act quick!
Squirrel Hill Realty,
1709 Murray Ave. Hazel 6002-03.

LEAVING CITY
Will sacrifice my 7-room house, 2 baths, located in heart of East Liberty. Handy to cars, trains, schools and bus. Occupied by owner, and in A-1 condition. This is a real buy. No broker. Montrose 7338.

REGENT SQUARE DISTRICT.
Beautiful home of 7 rooms, tile bath, hot-air heat, Frigidaire; double garage; 2 squares from car line; low price for quick sale.
Squirrel Hill Realty,
1709 Murray Ave. Hazel 6002-03.

FIFTH AVE.
Must be sold; new 8 rooms, 2 baths, breakfast room, reception hall; finest condition; double garage; paved alley. Call Montrose 2397. Franklin 8285.

Murdoch Farms Corner.
Lot 100 ft., new house; willing to lose $6,000. Montrose 1365.

REAL BUY
Six-room brick, lot 50x100, with 2-car garage, Squirrel Hill. $10,500. Montrose 1909.

MORNINGSIDE — Chislett St. — Builder has taken in trade new six-room, brick, 2-car garage, $12,500. Make offer. BARGAIN! Mont 1365.

CHISLETT, nr. Negley—Modern 7-room brick house, large lot; owner willing to sacrifice. Frank Trohaugh, Atlantic 2331.

SHADYSIDE DIST.—9 rooms, modern, near stores, cars, trains, bus, low price for quick sale. Mayflower 4469.

East End Houses 61

DARLINGTON ROAD
At a bargain; 10-room house, 2 baths; in good condition; prompt occupancy
NICOLA REALTY CO.,
1414 Farmers Bank Bldg.
Atlantic 5570.

SALE.
North of Forbes, Sq. H.
Brick residence, 9 rms., 3 baths; Hdw. floors, H. W. heat, cedar closets; Double garage. Large lot; terms.
Reduced Price.
COMMONWEALTH REAL ESTATE CO., Commonwealth Bldg., Fourth Ave.

NEAR ST PHILOMENA'S CHURCH.
Beautiful home of 8 rooms, sun porch, tile bath; hot-air heat; double garage; modern throughout. Price right to cash buyer.
Squirrel Hill Realty,
1709 Murray Ave. Hazel 6002-03.

33,500.
EXCEPTIONAL CHOICE.
Center hall residence of eleven rooms, four bathrooms (fireplace in each), choicest hardwoods, modern and in perfect condition; choice residential section.
O. R. MINNEMEYER,
918 Farmers Bank Bldg.

BEST SECTION OF OAKLAND.
9 rooms, bath, hot-air heat; double garage; modern; arranged for 2 families. Low price for quick sale.
Squirrel Hill Realty,
1709 Murray Ave. Hazel 6002-03.

UNUSUAL BUY
Squirrel Hill modern home, six rooms, billiard room, electrical conveniences, including dishwasher, large rooms, steel construction. Built to sell for $18,500. Now only $13,000 and $1,000 cash. Lot 50x125; beautiful view. Act quick. Montrose 1630.

North Side Houses 62

HANDSOMELY designed new homes, Davis Gardens, Brighton Road district—Davis ave. entrance to Riverview Park. Latest up-to-date plans, 6 rooms, tile baths, hardwoods, built-in features. See them and you will buy. Representative on the plan. Homes open today for inspection. Take No. 6 car to Davis ave., turn to right 2 blocks to Harbison st. Prices reasonable and terms arranged.
R. T. PEARSON CO.,
116 W. Ohio St., next to N. S. Postoffice.

FOR SALE
1124 INGHAM ST.
Model brick house of 6 rooms and finished attic; steam heat, hardwood floor, cemented cellar, laundry, double garage, tile roof, cemented porch.
(House will be open all day Sunday.)
FOR PARTICULARS SEE
H. H. STEINMEYER,
718 E. Diamond St., N. S., Pittsburgh.

3728 HIAWATHA ST.
Open for inspection by appointment.
F. C. BAUER,
622 E. OHIO ST. FA. 9266.

KENNEDY AVE.
6 rooms, modern throughout. Priced for quick sale, $10,000.
ALLEGHENY REAL ESTATE CO.,
516 FEDERAL ST.

PERRYSVILLE AVE.
A beautiful duplex on the best lot in the finest square of the Perrysville district. Could not be replaced for $5,000 more than price asked. Price $25,000.
JOHN TANNEHILL,
12 N. DIAMOND ST., W.

Best Buy—Wonderful Location
Overlooking Riverview Park, 6 rms., bath, nearly new, modern; lot 35x125 ft.; reduced from $12,800 to $10,800.
J. O'NEIL,
Opposite N. S. Postoffice. Fairfax 2141.

EXCHANGE SYSTEM
"Registered" with Commonwealth of Pennsylvania.
A Market for Your Real Estate Every Day
Open 9:30 A. M. to 5 P. M. Daily.

678—Regent Square—6-rm. brick, h. w. flrs., tile bath. Very modern. Lot 35x120. Price $10,000. Mtge. $4,500. Will exchange equity for larger income property and pay cash difference.

624—Zelienople, Pa. 12-rm. house, 2 baths, finished attic. A-1 condition. Good for club, clinic or hospital. Price $17,000. $6,000 cash, balance reasonable terms.

664—West View, 6 rms., bath, h. a. h. Lot 30x110; room for garage. Price $6,500. Mtge. $2,500. Will exchange for 5 or 6-rm. house N. S. dist. to extent of $10,000.

516—Dinwiddie St.—2 apt. bldgs. consisting of 12 apts. 3 and 4 rms. ea. Income $4,320 yr. Price $40,000 Mtge. $16,000. Will exchange equity for smaller investment prop.

638—Toronto, Ohio. 3-story brick dept. store. Lot 110x100, 24,000 sq. ft. floor space. Centrally located. 38,000 approx. population of town and surrounding towns. Very good income. Price $40,000. Sell or lease on reasonable terms. Death in firm reason for sale.

672—E. E.—6-family apt. bldg. 7 garages. Income $11,000 per yr., tile baths, sunparlors, h. w. flrs. All conveniences. Price $100,000.00. Mtge. $63,000. Exchange equity for clear property.

685—S. Aiken Ave., near Penn—Business property and dwelling consists of store and 4 living rooms. Price $3,500, $1,200 cash, balance reasonable terms.

686—S. Aiken Ave.—7-room dwelling on lot 42x76. Price $6,500. Cash $2,500, balance reasonable terms. Real bargain. Owner leaving city.

621—Wilmerding—4-family house. 3-car garage. Lot 40x140. Income $2,232 yr. Best location, faces park. Suitable for doctor's office. Price $18,000. Mtge. $10,575. Will exchange for 6-rm. home in Wilmerding or Wilkinsburg Dist.

665—Oakland, near University—2 duplexes, 6 rms. each. Very modern. 2 garages. Lot 70x115. Income $5,040 yr. Price $50,000. Clear. Will exchange for farm on Atlantic Coast, preferably N. Carolina or Virginia.

We Assist Our Clients to Place Their Mortgages.
Numbers preceding properties are Exchange Board's Identifiers.
"EXCHANGE SYSTEM" since Jan. 1, 1929, has sold $1,613,400 worth of real estate. Several Hundred View Our 700 Exchange System Listings Daily.
C. C. HAMILTON & CO.
515 UNION BANK BLDG.
22 YEARS IN SAME LOCATION.

FOR SALE North Side Houses 62

NORTH SIDE BARGAIN
PERRYSVILLE AVE. DISTRICT, $7,800. New brick, 6 rooms, bath, laundry, hardwood floors, 2 porches.
J. A. GIBSON & CO.,
613 W. DIAMOND ST.

DAVIS AVE.—7 large rooms, brick and shingle house, tile bath, two-car garage, level lot; $16,500.
ELLWARD G. WAGENER,
4 N. Diamond St., W. Fairfax 9831.

NEAR CEDAR AVE.
Lockhart st.—Brick, 11 rooms, 3 apartments. Big bargain.
JOHN L. SCHAEFER,
400 Ohio St., cor. Cedar Ave. Fa. 2127.

OUT BRIGHTON RD. WAY.
$7,800, brick, shingle, year-old, built for home, all hrdwd., built-in features; 6 rms., bath, furn. ldry., fine yard, 2 garages.
A. N. SPENCER, 801 Federal st.
Fairfax 3660. Linden 4353.

W. NORTH AVE. $500 down. 8 cheerful rms., ba.; suit. 2 fam., gas, elec. $6,500.
Adams St. $500 down, 7 rms., gas, elec., 2 families. $4,250.
Brighton Rd. 12 rms., 2 baths, mod. 3 families, elec. 2-car garage. $12,500.
J. C. NOCK, 607 Sandusky St. Fa. 7840.

PAY YOURSELF THE RENT.
Howard St., N. S. (not on hill side). 5-room frame, bath, cement cellar, sta. tubs; small fce. Price $5,800. Call Fairfax 9266, or 2208.

WOODLAND AVE. 29—10-room frame and shingle, 2 baths, 2 laundries, finished attic, furnace; suitable 2 families; double garage, $7,000. Linden 6866-R.

6 RMS., BATH, nearly new Ideal home; garden, shrubbery and trees, furnace and garage; bargain. J. O'Neil, Fairfax 2141.

NEW BRICK, 6 rms., bath, ldry., furnc., $5,800; pay like rent. FA 1421-1377.

Dormont, Mt. Lebanon 63

DORMONT—ESPY AVE.
An attractive buff brick dwelling of 9 rooms, reception hall type, tile bath, double hardwood floors, electric refrigeration, excellent heating system, open front porch, screen enclosed, rear porch; 2-car garage; lot 40x120; convenient to stores, schools, churches, theaters, etc. Would make nice investment 8% net on selling price. Call Lehigh 1100.

A SUMMER BARGAIN
$12,000—A beautiful six-room all-brick home, hot - water heat, very latest in equipment, garage, fifty-foot lot; close to schools, street cars and stores. Easily financed. Your chance for a fine home at a bargain price.
Colonial Realty Co., Inc.,
318 Washington Road,
Lehigh 6666 Mt. Lebanon, Pa.

$12,500! NEW! $12,500!
Brick modified English type 6 rooms, sun parlor, large tile bath, beautiful art plaster walls, tile floored reception hall, vapor heat, large storage space; weatherstripped; garage; terms.
ADAMS & SCHWEINSBERG
670 Wash. rd., Mt. Leb. LE. 0200.

FOR SALE—227 Bower Hill road, Mt. Lebanon. Brick veneer on hollow tile; 7 rooms, bath, breakfast nook and sun porch; hardwood floors throughout. Hot air heat; finished laundry; one-car garage in house. Owner leaving city. Will sell at bargain. Valued at $17,500. Will consider cash offers. Call Atlantic 7471.

DORMONT—$9,500.
All brick of 6 rooms, 3 sleeping rooms on 3rd floor, bath, hardwood floors, hot water heat; 1 square to car; restricted district; paved street and alley; terms.
DORMONT REALTY CO.
3201 W. Liberty ave. Lehigh 0960.

$9,500—Three Days Only
COZY DORMONT HOME—Hardwood, tile bath, near schools, nice lot; select neighborhood.
JOHN H. DAGUE,
Lehigh 2600. 3273 W. Liberty Ave.

FOR SALE Dormont, Mt. Lebanon 63

DORMONT SPECIAL—Beautiful new 6-room brick, hot water heat, tile bath, tile roof; lot 78x120; corner property; near W. Liberty ave.; $10,700; terms to suit. Kramer Real Estate, 2828 W. Liberty ave LE. 0659.

DORMONT SACRIFICE
Eight rooms, two-car garage; best location, $7,800. See it today.
LIBERTY REALTY CO.,
Lehigh 8150. 2929 W. Liberty Ave.

DORMONT BARGAIN—$8,900.
All-brick, 9 rooms, hot water heat, paved st. and alley, 2 blocks to cars.
DeJOHN, 3227 W. Liberty Ave.

MT. LEBANON—Particularly attractive and cozy 6-room home, owner leaving city; may be seen Sunday afternoon or any evening. 523 Lyndhurst ave.

MT. LEBANON—121 Academy ave.; 6 rms., bath; level lot; owner sacrificing; leaving city account of health. LE 8740-J.

FOR home bargains in Dormont-Mt. Leb. see Dougherty-McKee Co. LEH. 8525.

MT. LEBANON; 6-room brick, h. w. heat, garage, $9,650; terms. Lehigh 1654-J.

Beechview, Brookline 64

$8,800, Brookline Sacrifice
New all-brick, Spanish tile roof, 6 rooms, tile bath, hdwd. fls., hot-water heating system; decorated, paved street, near cars, Catholic church and schools; reduced from $12,000. $1,500 cash.
SMITH & MOTT, "REALTORS,"
754 Brookline Blvd. Lehigh 1500.

$7,750, New Brookline Home
Brick-shingle, 6 rms., tile bath, shower, storage attic, h. w. fls., coal furn., brass plumbing; level lot 30x120. Reduced from $8,700.
SMITH & MOTT, "REALTORS,"
754 Brookline Boulevard. Lehigh 1500.

BROOKLINE — 935 Bayridge st. — New brick-veneer English-type home of 6 rooms, tile bath, all hardwood floors, complete laundry, furnace, cement porch and sidewalk, garage, landscaped, paved street, for the sum of $10,950; terms to suit buyer. Carrick 1232-R or Carrick 2874-R.

A REAL BUY AT
$7,750—New brick and shingle home of 6 rms., tile bath, hwd. firs., attractive built-in fixtures; level lot, good location.
AVEY & IRISH. LE 5499.

LOOK! $14,000 duplex, Mississippi ave. This—is—rented—Income—is—a—Real—Investment. Call Lehigh 8583.

BROOKLINE—$6,600.
New 5-room bungalow, bath, etc., fine location, easy terms. Lehigh 7454 or Lehigh 1472.

Carrick, Overbrook 65

Carrick—$9,000.
Just completed; 6 rooms; corner of three paved streets; furnace heat, hardwood floors, tile bath floor, two-car garage, excellent view; just 150 feet from Brownsville road and car stop; near churches of all denominations, schools, parks, etc.
Responsible party can buy this home on terms to suit. For appointment phone Carrick 2464.

OVERBROOK HOME
New clapboard, 4 rooms and bath on 1st floor, 2 rooms, 2nd floor, hardwood floors throughout; beautiful laundry; lot 45x100; only $6,500, $1,000 down, balance $55 a month.
JACOB DEGENHARDT, REALTOR,
2400 Library Rd., at Overbrook Blvd.
Carrick 1276.

CARRICK
New home; 6 rooms, bath, all modern conveniences; $1,000 cash.
GEO. A. JONES & SONS,
REALTOR,
1515 Carson St. Hemlock 0759.

CARRICK—Modern 6-room brick and shingle, half-acre lot planted in perennials, shrubbery, bearing fruit trees, grape vines, berries. Owner sacrificing at $10,500. Carrick 3129-R.

FOR SALE—7-room house; 75x140; garage; 3 lots on paved st. Inquire 407 Linnview ave., or call Carrick 2607-J.

CARRICK—All-brick, 7 rooms, 2 finished 3rd floor rooms, arranged for 2 families, price $10,500. Call Carrick 3684.

WILL build on your lot and finance clear lot and $500 cash anywhere in South Hills. Call Carrick 3684.

5-ROOMS, bath, furnace, paved st., $5,500. Saltz & Bauman, 1213 Brownsville rd. Carrick 3500.

NEW all-brick 6 rm., hall, tile bath, tile roof; $7,950. Carrick 2892.

Knoxville, Brentwood 66

SOUTH HILLS SACRIFICE
A REAL BARGAIN—Double house on paved street; 6 rooms and bath each; hot-water heat, two-car garage. Worth $18,000; will sell for $14,000, $1,000 down, $100 month. A good investment.
H. H. W. SCHUCHMAN, REALTOR,
315 Brownsville Road. Lafyet 3216.
Call daily from 9 to 5, or Sunday from 2 to 5 p. m.

OPEN FOR INSPECTION
Brentwood Grove Plan, 60 W. Bellecrest ave. Beautiful brick home, hot-water heat, garage and every other modern appointment. Priced right.

$7,900—McKINLEY ST.—$7,900.
6 rms., brick & shingle, bath, attic, hall, fur., laundry, 20x132 to alley. LAF. 0475.
H. L. BORN REALTY CO.

Crafton, Ingram 67

NEW CRAFTON HOME
$6,800.00
5 rms., hardwood floors; built-in bath, electric heater; level lot to alley; near 2 car lines.
Gallagher Bros., Crafton,
DINSMORE & NOBLE AVE. WAL. 3000.

New Crafton Home, $9,700.
New brick and shingle, 6 rooms and tile bath, hardwood floors throughout; coal furnace; level lot; convenient location; garage; terms.
ADAMS & SCHWEINSBERG
11 CRAFTON AVE. WALNUT 2800.

CRAFTON
Brick house, 8 rooms, tile bath, laundry, furnace, hardwood floors unfinished; lot 50x100 to alley; garage; owner leaving city, will sell at a bargain. See
JOHN BOURKE, CRAFTON,
31 STATION ST. WALNUT 1273.

$1,000 Down, $60 Month
Buys new 6-room brick, tile bath, hardwood floors. Splendid location, level lot, paved street. Handy to everything. $7,800.
Charters Realty, Atlantic 7624.

CRAFTON TERRACE—28TH WARD.
$8,750.
New brick house, splendidly located, tile bath, hardwood floors, laundry, coal furnace, 1446 Barr ave.; $800 cash, balance monthly.
WM. J. PAYNE, SR. LAY. 1206.

Business Properties 70

FOR SALE OR TRADE
Business property, Butler Co., near car works, modern. Owner. Fairfax 9337.

MEAT market and income property, all rented, in South Hills; price $16,500. Call Lafayette 1407-J Sunday, 9 to 2.

Business Wanted

Firms Listed Below Represent Dependable Pittsburgh Craftsmen and Merchants Who Will Competently Handle Your Renovating and Repairing:

Builders' Supplies

PAINTS! WALL PAPER! SHINGLES!
ROLL ROOFING!
BUY DIRECT FROM FACTORY DISTRIBUTOR below wholesale any quantity. Wholesale, Retail. Save up to 50%. Quality first class goods only. Pure linseed oil 75c gal. bbls. Less the bbls., 85c gal. Prepared paints, 75c gal. up. Varnishes, Stains, Grounds, $1.50 gal. up. Shellacs, Enamels, $1.95 gal. up. Carloads new wall paper, 3c roll up. Roll Roofing, 75c roll up. Shingles $2.95 square up. Brushes, ladders, building paper. Mail, phone orders filled. See or write us first before you buy at any price.
PITTSBURGH JOBBING CO.
2139 FIFTH AVE. GRANT 7936.
335 WATER ST. COURT 9109.

Plumbing.

ROLLIER BROS. CO.
EAST LIBERTY'S LEADING PLUMBERS
CALL MA. 3731 OR 3732.

WELDON-KELLY CO.
EST. 1853.
CALL COURT 5712-5713.

Whitewashing

WHITEWASHING, cold water painting, cement wk. and house painting. GR 8618-J.

General Contractors

GENERAL contracting work; reasonable. 2333 California. Cedar 5734-2895-J.

Plasterers

PLASTERER—Day or contract; patch work a specialty. Carrick 3616.

Cleaners

WINDOW SHADES
Cleaned like new. Acme proc. MO. 9194.

Storage of Furs

ONLY a Furrier can clean store and repair your furs safely. Smith Fur Shop, 636 Penn ave. AT. 2490. Will call.

Storage

SHANAHAN
FIREPROOF STORAGE WAREHOUSES
For Household Goods, Furniture Moving.
3460 Fifth Ave.—7538 Penn Ave.
Telephone Mayflower 7800.

Used Material

Lumber, Brick, Plumbing
And almost everything in used building material at sacrifice prices. "Good brick cheap."
Omslaer Wrecking Co., Inc.
1300 River ave. Cedar 1340.

Garage Builders

CEMENT and mason work also garage builder. Hiland 9209-R.

Hardwood Floor Refinishing

HARDWOOD Fls., old, new, laid, scraped, refinished. Bridgeville 4014-R 12 after 6.

Painters, Painters' Supplies

ENDURANCE PAINT CO.
Exclusive distributors of GLIDDEN Paints
5902 PENN AVE. HILAND 3352.

PAINTING done right and reasonable too; inside or outside. Braun, LA 5127-W.

Painting

PAINTING in all branches; also concrete work. Quality work. Lafayette 6621-W.

Painting and Interior Decorating

PAINTING; paperhanging $6 with paper. Also patch plastering. Penhurst 9861-R.

PAINTING—Decorating; 1st class graining, paperhanging. Mayflower 2293.

Lawn Mowers

LAWN MOWERS sharpened, repaired, exchanged; work guaranteed. Penhurst 8540.

Loans Up To $300 82 | **Loans Up To $300 82**

IT'S HERE!
A New Loan Service

It is now possible for folks in all walks of life to buy the things that make life more enjoyable, on a smaller down-payment and easier monthly payments than heretofore has been possible—whether it is an Auto, Radio, Frigidaire, Furniture, etc.; or you may want to consolidate several annoying bills into just one small monthly payment to end that needless worry. Whatever your money needs are, consult us about it in confidence.

This plan and advertisement sponsored by:

Acme Loan Service, 1116 Clark Bldg., 717 Liberty Ave., Atlantic 8294.

Empire Finance Co., 602 Park Bldg., Cor. Smithfield and 5th Ave., Atlantic 8578.

Ohio Finance Co., 1204 First National Bank Bldg., Corner Wood St. and 5th Ave., Atlantic 9584.

FOR SALE Bellevue, West View, Avalon, Ben Avon 68

EMSWORTH
Lowry ave., near Beaver; frame house with seven rooms and tile bath; tile mantels in every room; pleasant sun porch, $6,000.
GEORGE BROS., 307 Fourth Ave. Court 3060.

EMSWORTH—$7,700, new 6-rm. brick bungalow; 1 block from new boulevard to city. Ben Avon Lumber Co. Linden 1323.

BELLEVUE bungalow, 5 rooms, hardwood floors, furnace, $6,800. Linden 3123-R.

Lots For Sale 71

ONE ACRE—$1,100
Brookside Farms; interurban car line and bus; city water, gas, electric light, paved street; must sell, owner leaving city. Write Box 430, Pittsburgh P. O.

Mt. Lebanon's Best Bargain.
Perfectly level lot 50x120, paved street, sewer, water, gas and electricity, only $1,500. Terms $100 down, balance $20 per month. Call Owner, Carrick 3800.

A WONDERFUL LOT
In Mt. Lebanon near schools, stores, and transportation, 60x120, only $575. Terms $50 down, balance $15 per month. Write Owner, D 185 Sun-Telegraph.

LEVEL FARM PLOT
107x120 in Mt. Lebanon, only $1,190. Terms $60 down, balance $12 per month. Write Owner, C 185, Sun-Telegraph.

CONTRACTORS and builders, 50x100 lot, near Shady ave. and Beechwood blvd. Best location on Squirrel Hill; for quick sale, $1,600 cash. Hiland 4683-J.

SHERADEN, Sanborn st., beautiful lot, 45x100; cost $1,000; will sell for $800 cash or terms. Lafayette 0688-M.

WILL sell my Mt. Lebanon lot, 50x120. All improvements in, bargain at $2,500. Will make terms. Lehigh 8526.

Sale Farms—Acreage 72

100-ACRE farm for sale, well located on good road 7 miles from Gravenhurst, in Muskoka district, Province of Ontario, close to good fishing and hunting, an ideal holiday resort; 9-roomed frame house, stone foundation, with hardwood floors, downstairs in splendid repair; good mineral well; frame barn 40x60, stone foundation, stable underneath; two creeks, farm well fenced, 60 acres under cultivation, at present in grass, remainder timber land; good sugar bush. Owner is going abroad. Price for quick sale, $3,000. Apply Charles Tingey, Gravenhurst, Ontario, Canada.

LAKE ERIE ACREAGE
For sale; 80 acres lake front; 3 miles from Erie on paved highway; beautiful place for golf course and cottages; ideal place for development. M. B. Gunnison, Exr., 507 Ariel Bldg., Erie, Pa.

FARM
30 acres, 25 miles out, building, orchard, timber, large stream; ½ mile cement road on trolley; good for poultry, truck or camp site. See ALLEGHENY REAL ESTATE CO., 516 Federal St., N. S. Fairfax 2100.

Investments 75

SOUTH HILLS INVESTMENT.
Just completed, very desirable apartment building; permanent income; small upkeep; all rented; must sell at once. Box 131, Dormont.

Summer Places for Sale 76

COTTAGE at Van Buren Point, N. Y., for sale or rent; 7-room cottage directly on Lake Erie; fire-place, gas, hot and cold water, completely furnished, beautiful living room, also garage; will sell for $1,000 less than cost or rent for season. Louis X. Ely, 100 McKee ave., Monessen, Pa.

Mortgage Loans 81

Construction Loans
If you have a clear lot in a good section we will finance the construction of a home; all arrangements must be made before starting work. Bring deed.
Eugene S. Reilly & Co., 430-432 Fourth Ave. Court 5500.

Second Mortgages—$300 to $25,000
Monthly payments on $300 is $13; on $500, monthly payment is $14; on $1000, monthly payment is $29; payment includes the principal, interest, etc.; pay taxes, repairs or debts with loan, repayable on easy budget plan 1 to 5 year term.
BANKERS MORTGAGE CORP. 230 Fifth Ave Suite 700 ATlantic 6160

MORTGAGE LOANS
30 YEARS ON FOURTH AVE.
Ask your bank about us.
Straight mortgage or monthly payments. Any amount. Bring your deed. First floor front; no elevators.
FRANK T. LAUINGER, 440 Fourth Ave. Court 0440.

MORTGAGES
STRAIGHT OR REDUCING.
C. C. McKALLIP & CO.
MORTGAGE AGENTS.
EQUITABLE LIFE ASSURANCE SOC., 336 FOURTH AVENUE. COURT 3640.

First Mortgages 5½—6%
Straight or monthly payment; private and trust funds; prompt service.
S. D. Cantelou, ATLANTIC 4195.
905 Law & Finance Bldg., 429 Fourth ave.

BUILDING AND LOAN.
Large association with $4,500,000 assets has mortgage money for all types properties anywhere in Allegheny County. Will lend up to $50,000 on any one property; money ready; no appraisal charge; 6% interest. Easy monthly payments. Write for information. Box 4800, East Liberty.

FIRST, SECOND OR THIRD
Mortgages wanted; unlimited funds; quick action. Business Realty Co., 533 Fifth ave. Second floor; opp. Court House. At. 1655.

NO expense if loan not granted; bring deed. J. H. Aronson, 450 4th ave. CO 2582.

PRIVATE funds, 1st and 2nd mortgages. F. J. Shermer, 1403 Park Bldg. AT. 1365.

Musical Instruments 87

TALKING machines repaired, all makes, while you wait. 204 Seventh st. Call Atlantic 4047.

PIANOS tuned cleaned, polished for $2.00 on order this week. R. Long. HI. 9501.

VICTROLA—Electric Orthophonic; new; val. $160; sell at $65. Lehigh 0705-J.

PIANO, Richmond, A-1 condition; must sacrifice for $50. West View 1993.

Radio & Equipment 88

Free Radio Battery Sets.
Atwater Kent, Radiola, Freshman, Freed-Eisman and many others with purchase of batteries, tubes and speaker for it to total $19.00.
DONALIES, 123 BROWNSVILLE ROAD.

Office & Store Equipm't 89

TYPEWRITERS
All Makes. Lowest Prices in City. AMERICAN TYPEWRITER CO., 415 Fourth Ave., Pgh., Pa. Court 1019.

OFFICE FURNITURE OF ALL DESCRIPTIONS AT A BARGAIN
GOLDEN'S, 1520 5th Ave.

OFFICE FURNITURE—Roll and flat-top desks, filing cabinets, safes, chairs, shopworn samples and trade-ins at bargain prices. PITTSBURGH OFFICE EQUIPMENT CO., 1201 Penn ave. At. 5275.

BOOKCASES and fine office furniture, big selection; also safes. We'll deliver. 300 Republic Bldg., Fairfax 1500.

BUTCHER fixtures, complete outfit, very cheap. 1807 Beaver ave., North Side.

Wearing Apparel 90

FULL dress suit, like new, size 42; sacrifice. 213 8th ave. Homestead 1055-R.

MENTION THE SUN-TELEGRAPH WHEN ANSWERING ADVERTISEMENTS.

L O A N S
UP TO 300 DOLLARS ON YOUR NOTE
AT LAWFUL INTEREST.
NO FEES—NO BONUS.
PERSONS owning furniture, real estate or with salaried position accommodated. 24-hour service. Repayment arranged to suit borrower's requirements. A quick, dignified and confidential assistance. Our methods cheerfully explained. If you cannot call in person, write or telephone and our representative will see you.
Our Business Makes Friends
INTERSTATE COLLATERAL LOAN CO.
200 ARROTT BLDG.
COR. FOURTH & WOOD ST.
TELEPHONE COURT 3256

2½% LOANS
You save One Per Cent a Month by borrowing from HOUSEHOLD.
HERE IS THE COST:
ON LOANS PAYABLE IN 20 EQUAL MONTHLY PAYMENTS.
$100—average monthly cost, $1.32
$200—average monthly cost, $2.63
$300—average monthly cost, $3.94
NO ENDORSERS.
Household Finance Corporation
ROOM 505, ARROTT BLDG., FOURTH AND WOOD ST. COURT 2890.

Do You Need Money?
GET IT FROM US
At 2½% Per Month
ASK ABOUT OUR BONUS PLAN.
Family loans. Absolute privacy. Prompt and courteous service. Up to $300. No extra charges.
OWNED AND OPERATED BY PITTSBURGH PEOPLE.
ECONOMY FINANCE CORPORATION,
208 Clark Bldg., 2nd Floor, 7th & Liberty. AT. 0546-7.

BORROW FROM US
Transactions Private
Loans on Furniture up to $300.
Peoples Loan Co.,
814 Empire Building,
LIBERTY AVE. & STANWIX ST.
Tele. Atlantic 3574.

LOANS $10 TO $300
24-HOUR SERVICE.
LAWFUL INTEREST ONLY.
LICENSED BY THE STATE.
AMERICAN LOAN CO.
515 PGH. LIFE BLDG.
AT. 4894. OPP. ROSENBAUM'S.

Come to Us for Money.
LOANS MADE ANYWHERE.
$10 to $300 at lawful interest.
Easy monthly repayments; strict privacy.
Beneficial Loans,
Room 808 Law & Finance Bldg., 429 4th Ave. Phone Atlantic 8-2-4-2

Loans on Jewelry 83

Will a $50 Loan Help You?
$1.50 Complete Cost at Repayment. Borrow Any Amount Here at
6% Yearly Interest
on DIAMONDS, JEWELRY, WATCHES, LISTED STOCKS, LISTED BONDS, FURS, SILVER
½% per month to 2½% storage.
Yearly loans with renewals or monthly repayments. Furs—special rates. Modern Bank-like methods. Courteous service.
JOS. DeROY & SONS
DiamondLoanAssociation
(10 Loan Companies Combined)
311 Smithfield St. Entire Building
Opposite Postoffice — Use Elevators
Original Location ¾ Century

You Can Get Money At a New Low Rate
DIAMONDS, WATCHES, JEWELRY OR LISTED STOCKS AND BONDS.
Absolute Privacy. No Store Connected. Monthly Paym'ts. Unlimited Renewals.
ECONOMY FINANCE CORPORATION,
208 CLARK BLDG., 2ND FLOOR, 7TH & LIBERTY—ATLANTIC 0546-7.

LOANS AS LOW AS 1%
ON DIAMONDS
WATCHES, JEWELERY, STOCKS AND BONDS. We also loan at low rates on SILVERWARE, CAMERAS, GUNS, FURS, TOOLS, TRANSIT, MUSICAL INSTRUMENTS. Old Gold, Silver and Platinum Bought.
GALLINGER'S, 929 LIBERTY AVE.
Phone Atlantic 5207 Established 1854

LOW RATE LOANS
On Diamonds and Stocks
OLD RELIABLE COMPANY.
Real Loan Office. No Pawn Shop.
Interstate Collateral Loan Co.,
200 ARROTT BLDG.
Cor. Fourth Ave. and Wood St.

Loans on Automobiles 84

Need Money ON YOUR AUTOMOBILE?
Your title can be used to obtain funds for any purposes. YOU CONTINUE TO USE THE CAR. Small unpaid balances paid off or re-financed. ANY AMOUNT UP TO $1,000
INTEREST AT 6% on unpaid balances
Call, write, phone Atlantic 6025
Pgh. Finance Corp.
504 American Bank Building, Grant St. at Sixth Ave.

Automobiles For Sale 94 | **Automobiles For Sale 94** | **Automobiles For Sale 94** | **Automobiles For Sale 94**

Pittsburgh's Million Dollar Auction Sale
Guaranteed Used Automobiles

5 DAY TRIAL

Drive the car you buy for 5 days—if you are not completely satisfied in every particular, return the car and apply the purchase price on any car in stock.

It is assumed, of course, that your first purchase has has not been damaged in the meantime!

You buy these cars to like them better than the dollars they cost you

TO BE HELD AT
MOTOR SQUARE GARDEN
Baum Blvd. and Beatty St. — East End

STARTING
Saturday, June 29th at 2:30 P.M.

And continuing every afternoon at 2:30 and every evening at 7:30 until we sell over five hundred of as fine automobiles as are made

FIVE hundred used cars will be displayed at Motor Square Garden for public inspection Wednesday, Thursday and Friday, June 26th, 27th, 28th and they will be sold to the highest bidder without limit or without reserve, starting Saturday afternoon, June 29th at 2:30 P. M. Be there!

This sale will positively go down in the annals of Pittsburgh history as the greatest automobile sale ever held. It is the chance of a life time to buy a splendid automobile at your own price.

Never before in the history of the automobile industry has there been a sale of any kind where you could buy an automobile and use it for a trial period of five days. If at the end of five days you are not perfectly satisfied in every particular, you can return it to any of the undersigned dealers, and full amount of purchase price will be allowed in exchange for any other car selling at the same price or over.

Don't forget the day and date starting June 29th, at 2:30 P. M. Remember that you make the price and time payments will be arranged.

The following are a few of the used cars that are in A-1 condition that will be sold to the highest bidders. Dodges, Hudsons, Studebakers, Nashes, Cadillacs, La Salles, Lincolns, Pierce Arrows, Pontiacs, Chevrolets, Late Model Fords, Hupmobiles and Graham Paiges and many others.

This sale is sanctioned and the above cars are guaranteed by the undersigned, Pittsburgh's foremost Automobile Dealers.

Studebaker Sales Company — *H. F. Gleason Motors, Inc.* — ADMISSION FREE, Comfortable Chairs for All — *Lowe Motor Company* — *Nash Pittsburgh Motors*

R. WILLIAM GUYNEY COMPANY, *General Auctioneers*

Miscellaneous 85

LET US
Give you an estimate on your plumbing requirements. We can furnish all labor and material, and you can pay for the completed job in
EASY MONTHLY PAYMENTS
100% Material Workmanship Guaranteed
Manufacturers Distributing Co.
325-27 Penn Ave. Dept. 731. Pittsburgh

SAVE ONE HALF
PLUMBING HEATING
Roofing, Pumps, Paints, Stoves, Building & Hardware-Specialties
ASK FOR FREE CATALOG
4000 Bargain Offers
Many On Easy Payments
Teaches you to do this work yourself
Dept.881 433 LIBERTY AVE. PITTSBURGH PA
BURKE & BROS.

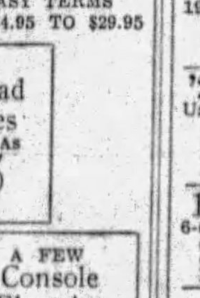

Ross Plumbing Supplies
WHOLESALE TO YOU.
Pipe and Fittings, Pipe Cut to Order.
OUR STORES:
228 Second Ave., City.
6322 Frankstown Ave.
557 Homewood Ave.
455 Merchant St., Ambridge.
554 Fifth Ave., McKeesport.

LAUNDRY MACHINERY
Repaired and reconditioned. J. M. Webber, Carrick 0627. Dealer in new and used laundry machinery.

Household Goods 86

SEWING MACHINES
$5 DOWN BALANCE EASY TERMS
ALL MAKES FROM $4.95 TO $29.95
GOOD Drophead Treadles As Low As $4.95
Portable ELECTRICS As Low As $15.95
A FEW Console Electrics As Low As $59.50
ALL RECONDITIONED MACHINES ARE GUARANTEED BY THE
WHITE SEWING MACHINE COMPANY
Factory Branch 110 Sixth Street

Transferred from Pittsburgh,
Party will sacrifice elegant mohair living-room suite, walnut dining and bedroom suite, radio, victrola and other apartment contents like new. Fairfax 8553.

$275 Bedroom Suite, $139.
Also brand new dining and living room suite; half store prices. R. R. Storage, 324 Liberty ave.

TAPPAN range, $15; davenport table and matching end table, $20; rug, $15; Apt. No. 3, 5459 Penn ave.

LIVING room suite, wicker porch furniture. White Transfer & Storage. Lehigh 0120.

Household Goods 86

SACRIFICE—3-pc. mohair living room suite, 8-pc. bedroom suite, 10-pc. dining room suite, rugs; 2 months old. MA 4463.

WING CHAIR—Jacquard velour; "sample," value $25, sac. for $15. HO. 3047-W.

HANDSOME dining room suite, other articles. Mayflower 1669, mornings.

FOR SALE—One satinwood cane sunroom set. Call Montrose 0651.

KELVINATOR—2804 West Liberty ave., Dormont.

MENTION THE SUN-TELEGRAPH WHEN ANSWERING ADVERTISEMENTS.

Sale Watercraft 92

BOAT motor for sale—1 Elto Quad 4-cylinder outboard motor. Absolutely new. Cost $325. Will sacrifice for quick sale. 909 N. Euclid ave. Montrose 7265.

MENTION THE SUN-TELEGRAPH WHEN ANSWERING ADVERTISEMENTS.

Miscellaneous Wanted 93

WALNUT LOGS
We want to buy several cars of walnut logs per month for large export order. Inspection of car load or more at loading point. Log dealers write us. Comly Lumber Co., Homewood Station, Pittsburgh, Pa.

WANTED—27 yards linoleum. Write K 185, Sun-Telegraph.

MENTION THE SUN-TELEGRAPH WHEN ANSWERING ADVERTISEMENTS.

Automobiles For Sale 94

1929 BUICK SEDAN.
Five-passenger, color cynosure blue, with side mountings and 2 spare tires; like brand new; driven only 5,200 miles. Sacrificing at $1,200; terms. See Mr. Grimm, Southern Buick Sales, 758 Brownsville rd. Lafayette 0490.

BUICK—1926 Master 6, 5-passenger sedan, new Royal Cord tires, $575; terms. Horst & Mooney, 3323 California ave., N. S. Linden 1236.

BUICK Big 6 Rdstr. in A-1 shape. Good tires and paint, $125. Linden 1824-J.

1926 CHANDLER SEDAN
Good tires and paint bargain $395; terms. 1610 Broadway, Beechview. Call Lehigh 7200.

CHANDLER coach, 1926 model, good shape, good tires; bargain, $175; terms. 545 Braddock ave., Braddock. Phone Brandywine 0706.

1926 CHANDLER Metropolitan Sedan, fully equipped, 5 good tires; $186 down, balance monthly. Suburban Motor, LA 2986.

CHEVROLET COACH
Late 1925, excellent condition; new tires, $150.00. Will demonstrate. Lehigh 3085-R, after 5 p. m.

1929 CHEVROLET coach, demonstrator; small down payment, balance monthly. Murdoch Chev. Co., 3440 Forbes st. Mayflower 1291.

1928 CHEVROLET COACH—$135 down. Murdoch Chev. Co. 3440 Forbes st. MA. 1291.

1927 Chevrolet Coach, $150.
A-1; terms. Churchill 2270.

1927 CHEVROLET COACH—$110 down. Murdoch Chev. Co., 3440 Forbes st., MA. 1291.

1928 CHEV. COUPE—Very good cond. A bargain. Murdoch Chev. Co., MA. 1291.

CHRYSLER 6 SEDAN
1928, with rubber shackles, rumble seat and perfect mechanically; sacrifice $650; only $260 down payment. Morrowfield Auto Company, 2621 Murray ave.

'29 Chrysler 75 Demonstrator,
Used very little for short demonstrations by one man exclusively; fully covered by new car guarantee; can be bought right and on easy terms. Morrowfield Auto Co., 2621 Murray ave. Hazel 7026.

1929 CHRYSLER SEDAN,
6-cylinder, model 65; just broken in by careful driver; sacrificing at $895; $298 down. Morrowfield Auto Co., 2621 Murray ave.

CHRYSLER COUPE
1928 six-cylinder at sacrifice price of $775. Only $270.00 down payment. Morrowfield Auto Company, 2621 Murray ave.

1929 CHRYSLER
Chrysler 75 Royal Sedan, 1929 model, new car guarantee; $1,350; terms. Knoxville Motor Sales, 426 Brownsville rd. Lafayette 3292.

CHRYSLER Coach, 1927 model, wonderful condition; real bargain; $325, terms. Ralph Iust, 1009 Main st., Sharpsburg. Sterling 1990.

CHRYSLER sedan, 70, good condition, good tires, $300. Mayflower 6771.

DODGE Business Sedan, 1927 model. This car has had best of care and in excellent shape; has nearly all new tires; very good finish. A high-class family car with a 90-day guarantee; only $375. 4036 Liberty ave.

1926 DODGE sedan, leather upholstery; perfect condition; all good tires; real bargain. $325. 1215 Braddock ave. Brandywine 0400.

DODGE business coupe, good tires, late 1926 model; good condition throughout; only $250. 4036 Liberty ave.

DODGE Coupe, good running condition. $40 takes it. LA 2986.

DODGE A. Sedan; ready for your summer transportation; only $60. See today. 4036 Liberty ave.

ESSEX COUPE—1929 early series, very good condition, $425; terms. Horst & Mooney, 3323 California ave., N. S. Linden 1236.

FORDS
50 to select from; all models for all purposes; trucks and pleasure cars. 5906 PENN AVE. MONTROSE 9401.

FORD model A roadster, pickup body, 1929 model, $400, terms. See Mr. White, C. E. Moodey Motor, 519 Water st. Court 0456.

FORD coupe, good running condition, bargain, $60. Knoxville Motor Sales, 426 Brownsville rd. Lafayette 3292.

FORD Model A Coach and Std. Coupe. Easy terms. 4612 Forbes st. SC 0504.

GRAHAM-PAIGE SEDAN.
Practically new; driven only 2,000 miles by careful driver in city streets only; equipped with seat covers, Lovejoy shock absorbers; natural wood wheels; sacrificing for $750; only $250 down. Morrowfield Auto Co., 2621 Murray ave.

HUPMOBILE 8 COUPE
Practically new custom-built Century Eight four-passenger; cost $2,200; will sacrifice $1,350; down payment, $450. Will trade. Morrowfield Auto Co., 2621 Murray ave.

HUPMOBILE, 8-cylinder, 5-passenger coupe; this car is like new in every respect; $1,100; terms. Horst & Mooney, 3323 California ave. Linden 1236.

JORDAN 8 sedan, 1926 model; real bargain, see today, $375; terms. 5424 Center ave. Montrose 6400.

'27 JORDAN 8 ROADSTER
Cost originally $2,800; driven only by prominent attorney; has special high compression head, capable of running 90 miles per hour; sacrifice $675; only $270 down payment. Morrowfield Auto Co., 2621 Murray ave.

1928 NASH landau sedan, $270 down; easy terms. Lafayette 2986.

1928 PACKARD
De Luxe model, 8 cylinder sedan; perfect condition in every respect; low mileage; fully equipped. A decided sacrifice. See it today—trade and terms.
PEERLESS TRADED CAR DEPARTMENT,
3964 FORBES ST.
Opposite Hotel Schenley.
Mayflower 5493 Open Evenings

PEERLESS COUPE, 1928, modern 6-60, rumble seat; car was carried over by dealer, is unused; $300 off list price. Homestead 0951, ask for Mr. Dean.

PIERCE-ARROW
Model 80 touring, repainted black with vermillion red trim. Tires and upholstery very good; mechanically perfect. If you want a high grade car see this one today. Repriced at $500.
PEERLESS TRADED CAR DEPARTMENT,
3964 FORBES ST.
Opposite Hotel Schenley.
Mayflower 5493 Open Evenings

PIERCE-ARROW Little 6 phaeton, 6 tires; perfect condition; $350; terms. 423 Chartiers ave., McKees Rocks. Phone Federal 0307.

PONTIAC Landau Sedan, 1928 model; just like new; will give immediate delivery; real buy, $400; terms. 423 Chartiers ave., McKees Rocks. Phone Federal 0307.

STAR 6 CABROLET
Six-cylinder with rumble seat; looks and runs like new; $375; only $110 down. 1845 Forbes st.

STUDEBAKER 2-door sedan, 1925 model, good condition; real buy, $350; terms. Knoxville Motor Sales, 426 Brownsville road. Lafayette 3292.

NEW WILLYS-KNIGHT
Brand new sedan for $995 or $300 discount, only $332 down payment. Morrowfield Auto Co., 2621 Murray ave.

Lot of Cars and Trucks IN OUR LOT
$50 to $500
All Makes and Models. Open Day and Night.
R. E. Loughney Motor, 5556 Center Ave.

SEE US FIRST!
100 cars must be sold, '26s, '27s and '28s. Coupes, Sedans and Roadsters. All cars guaranteed bargains. 3131 Forbes st. Mayflower 2429. Lot located at 3104 to 3131 Forbes st.

J. N. GREGG'S
Before the Fourth Sale of Reconditioned Used Cars

		Down Payment.
1926	Studebaker, Five-Passenger Sedan Pres.	$150
1925	Studebaker Duplex, Five-Passenger Special	75
1924	Studebaker Touring Special	50
1923	Studebaker Touring Special	40
1924	Oakland Touring	50
1925	Oakland Sedan	75
1924	Nash Touring	75
1928	Nash, Five-passenger Sedan	250
1924	Nash, Five-passenger Sedan	110
1924	Nash, Five-passenger Sedan	65
1925	Nash, Five-passenger Sedan	125
1924	Nash Touring Car	50
1924	Buick Sedan	50
1925	Buick Sedan	125
1925	Stutz, Seven-passenger Sedan	150
1927	Dodge Sedan	150
1923	Dodge Coupe	75
1924	Dodge, Three-passenger Coupe	50
1925	Dodge, ¾-ton Truck, Screen body	75
1925	Jordan Touring	65
1928	Chevrolet Coupe	135
1926	Essex Coach	50
1926	Diana Sedan, eight in line	175
1927	Jordan, Five-passenger Sedan, eight in line	250
1926	Chevrolet, Five-passenger Sedan	75
1926	Chevrolet Roadster	50
1926	Chevrolet Sedan	50
1928	Chevrolet, ½-ton Truck, Panel body, good as new, suitable for butcher or laundryman	125

Balance easy.
We offer liberal free trial plan.
We trust you without red tape.
We take your car on first payment.
We offer better cars and lower prices.
J. N. GREGG, NASH MOTOR CARS, Phone 2119 R-2, Irwin, Pa.

TAKE IT TO BENNETT'S
AUTO WRECKERS

Your old cars and trucks; highest prices paid regardless of year, model or make.
SEE US FIRST
For lowest prices on parts for any make of car or truck; complete selection.
A FULL LINE OF PARTS FOR ALL MAKES OF CARS AND TRUCKS.
BENNETT BROTHERS
GRANT AND WATER STS.
Phone Court 0351-3252.
MAIL ORDERS—24-HOUR SERVICE.
PLANT NO. 2.
5100-5220 Center ave. Montrose 0911.
PLANT NO. 3.
1617-1701 West Carson st. Court 2294.

1927 Chrysler 60 Sed. $450

1926	Buick Coach	$350
1925	Nash Sedan	250
1928	Essex Coach	400
1927	Pontiac Roadster	175
1928	Chrysler 62 Sedan	500
1927	Chevrolet Coach	250

These cars have been thoroughly reconditioned and are sold subject to guarantee.
M. D. SHANK MOTOR CO., 316 Castle Shannon Rd., Mt. Lebanon. Lehigh 4488.

Trucks & Tractors 95

USED TRUCKS
½-Ton to 2-Ton.
FRANK D. SAUPP, Inc., 5920 Penn Ave., Pittsburgh, Pa.

FORDS
Half and one-ton trucks for all purposes; 50 to select from; $50 and up. 4612 FORBES ST. SCHENLEY 0504.

CHEVROLET TRUCK
Practically new 1928 1-ton panel body; make an offer. 1845 Forbes st.

DODGE ¾-ton panel truck; 1927 model; newly painted; good tires; perfect mechanical condition; ready for the road and has 90-day guarantee; $375. 4036 Liberty ave.

REO EXPRESS, 2-ton, 1928 model, canopy top; good tires, 4-wheel brakes, 6-cylinder, good condition; will sacrifice for $775. Fisk 3397.

TRUCK—2-ton, dual duty wheels, 8 months old; also contract for steady hauling; price $850, one year to pay. 229 Sixteenth ave., Homestead. Phone 3102 evenings; Grant 2839 days.

STERLING 5-ton, good tires, cab and meat packers body, in good running condition; a good buy, $700. 3301 Meadowcroft ave., Mt. Lebanon, or phone Lehigh 5537.

DODGE-GRAHAM 1-ton, 1927 model, fine mechanically; good tires; cheap to quick buyer, $490. Call Lehigh 0979, or write 815 Woodbourne ave., Brookline.

1928 CHEV. and Pontiac trucks for cleaners, bakers, launderers, grocers; easy terms. 4612 Forbes st. SC. 0504.

STERLING 2½-ton, covered grocery body, side gates; just overhauled; good tires; good buy at $1,000. Call Lehigh 4046.

GRAHAM truck, 1924, 1½ ton, stake body; G. M. C. ½ ton, 1928, panel body. Call at 524 Cora st., Brushton.

WHITE ¾-ton, lumber body, pneumatic tires, in good mechanical condition, at $500. Call Lehigh 5838.

Trucks & Tractors 95

CHEVROLET panel truck, $90 down. Murdoch Chevrolet Co., MA 1291.

1928 CHEV. delivery; for cleaners & bakers; also Pontiacs. 4612 Forbes st. SC. 0504.

DODGES—¾-ton screen, $100; 1½-ton panel, $185. 4612 Forbes st. SCH. 0504.

1½-TON Autocar, $125; Dodge, Chev. and Fords; terms. 4612 Forbes st. SC. 0504.

2—1927 CHEV. trucks, stake platform bodies. 4612 Forbes st. Schenley 0504.

THREE 1927 Ford ton dump trucks; Ruxstel axles. 4612 Forbes st. SC 0504.

Wanted, Automobiles 97

WE BUY FOR CASH
OR MAKE LOANS ON AUTOMOBILES.
5910 Penn ave., E. E. Hi. 2590

WILL BUY your automobile and pay cash. Morrowfield Auto Co., 2621 Murray ave.

Garages For Sale 99

DIAMOND GARAGES
ALL KINDS METAL WOOD OR CONCRETE

They pay big returns on the investment.
YOU NEED NO CASH.
THE DIAMOND HARDWARE CO.
Phone Court 4796.
224 Fourth Ave. Pittsburgh, Pa.
Evenings, Churchill 1469-R.

IDEAL BUILT
METAL WOOD OR CONCRETE
AS LOW AS $150
Good Investment. New Payment Plan
Noble & Henderson, McKees Rocks, Pa.
FED. 1030. SUN. & EVES., FED. 0890.

Will build concrete block garages, single, $395; double, $650; cement fr. H. Kaleon. Grant Bldg. Grant 0550. Eve-Sun. HA 4641.

Dogs, Cats, Etc. 100

GERMAN Police Pups—Registered, pedigreed Alsatian breed; cheap. 3835 Superior ave., cor. Davis, Homestead Park.

BEAUTIFUL pomeranian puppies, males, pedigreed. Real bargains. Lehigh 3091-J.

BLACK Pomeranian pups; pedigreed; males, females; sacrifice. Hazel 3089.

GERMAN pol. dog, pedgrd.; fox ter., Eskimo pups; sac. 1226 Pennsylvania ave.

GERMAN POLICE DOG, PEDIGREED, FEMALE. HAZEL 2954.

DOGS, all breeds; internationally known. 8 Federal st., Pgh., Pa.

Legal Notices 107

CHARLES M. CHRISTLER,
Attorney-at-Law,
Frick Building, Pittsburgh, Pa.
Notice is hereby given that an application will be made to the Governor of Pennsylvania on the 28th day of June, 1929, by John Hessian, Hughes Carl and K. L. Stephens, under the Act of Assembly entitled "An Act to provide for the incorporation and regulation of certain corporations," approved April 9, 1874, and the supplements thereto, for the charter of an intended corporation to be called Carlsyte Manufacturing Company, the character and object of which is manufacturing, selling, installing and dealing in cement, plaster, stucco and composition floors, walls and panels and all kinds of building materials, and for these purposes to have, possess and enjoy all the rights, benefits and privileges of said Act of Assembly, and supplements thereto.
CHARLES M. CHRISTLER, Solicitor.

WILLIAM McDOWELL, Attorney-at-Law,
308 Bakewell Bldg., Pittsburgh, Pa.
In the Court of Common Pleas of Allegheny County, Pennsylvania, as: No. 1295 October Term, 1927, Wanda Rose Kolasinski vs. Simon C. Kolasinski, in divorce a vinculo matrimonii: To Simon C. Kolasinski, respondent: Take notice that above case is at issue and will be tried by said court at the City-County Building, Pittsburgh, Pa., when called in its turn, or as soon thereafter as suits the convenience of the court.
WILLIAM McDOWELL,
Attorney for Libellant.

SHERRIFF, LINDSAY, WEIS & HUTCHINSON, Attorneys-at-Law,
1406 Law & Finance Bldg.
Notice that letters of administration, D. B. N. C. T. A., on the estate of L. J. Schoenberger, deceased, late of Pittsburgh, Allegheny County, have been granted to the undersigned, to whom all persons indebted to said estate are to make payment, those having claims will make them known to
ULRICH SCHOENBERGER,
Administrator, D. B. N. C. T. A.
340 N. Craig St., Pittsburgh, Pa.

A. W. FORSYTH, Attorney-at-Law,
Berger Building, Pittsburgh, Pa.
Notice that letters testamentary on the estate of Josiah Hartill, deceased, late of Pittsburgh, Allegheny County, have been granted to the undersigned, to whom all persons indebted to said estate are to make payment, those having claims will make them known to
WILLIAM HARTILL,
HELEN BUSH,
Executors.
1206 Jancey Street, Pittsburgh, Pa.

GEIRGE W. FLOWERS, Attorney-at-Law,
420 Frick Building.
Notice that letters of administration on the estate of Edward F. White, deceased, late of Pittsburgh, Allegheny County, have been granted to the undersigned, to whom all persons indebted to said estate are to make payment, those having claims will make them known to
MYRON P. WHITE,
EMMA L. WHITE,
Administrators.
7150 Reynolds St., Pittsburgh, Pa.

A. W. FORSYTHE, Attorney-at-Law,
Berger Building.
Notice that letters testamentry on the estate of Barbara Ruckel, deceased, late of Pittsburgh, Allegheny County, have been granted to the undersigned, to whom all persons indebted to said estate are to make payment, those having claims will make them known to
ANNA M. RUCKEL, Executrix.
6016 Bryant St., Pittsburgh, Pa.

W. F. & R. B. PETTY, JR.
Attorneys-at-Law,
1401 Berger Bldg.
Notice that letters testamentary on the estate of John Alex Moore, deceased, late of Pittsburgh, Allegheny County, have been granted to the undersigned, to whom all persons indebted to said estate are to make payment, those having claims will make them known to
BAILEY H. MOORE, Executor.
1425 Wightman St., Pittsburgh, Pa.

ROBERT B. ELLIOTT, Attorney-at-Law,
515 Park Bldg., Pittsburgh, Pa.
Notice that ancillary letters of administration c. t. a. on the estate of Annie E. Ayres, deceased, late of Chicago, Illinois, have been granted to the undersigned, to whom all persons indebted to said estate are to make payment, those having claims will make them known to
VICTOR E. VOSS,
Ancillary Administrator c. t. a.
515 Park Bldg., Pittsburgh, Pa.

PETER M. CANCELLIERE,
Attorney-at-Law,
415 Bakewell Bldg., Pittsburgh, Pa.
Notice that letters Testamentary on the estate of Charles Kleine, deceased, late of Pittsburgh, Allegheny County, have been granted to the undersigned, to whom all persons indebted to said estate are to make payment, those having claims will make them known to
LOUISE KLEINE, Executrix.
417 Chalfont st., Knoxville, Pgh., Pa.

C. S. CRAWFORD, Attorney-at-Law,
1439 Oliver Bldg., Pittsburgh, Pa.
Notice that letters testamentary on the estate of Isaac F. Bailey, deceased, late of Pittsburgh, Allegheny County, have been granted to the undersigned, to whom all persons indebted to said estate are to make payment, those having claims will make them known to
HARRY L. BAILEY, Executor.
626 Ruskin Apts., Pittsburgh, Pa.

S. M. SOFFEL, Attorney-at-Law,
413 Union Trust Bldg.
Notice that letters testamentary on the estate of Bertha Geib, deceased, late of Clifton, Allegheny County, have been granted to the undersigned, to whom all persons indebted to said estate are to make payment, those having claims will make them known to
HARRY B. GEIB AND BERTHA GEIB,
Executors.
R. D. 9, South Hills Branch, Pittsburgh.

PORTMAN & WRIGHT, Attorneys-at-Law,
913-15 Berger Bldg.
Notice that letters testamentary on the estate of Mrs. Nora Rostron, deceased, late of Pittsburgh, Allegheny County, have been granted to the undersigned, to whom all persons indebted to said estate are to make payment, those having claims will make them known to
EDWARD F. PORTMAN,
Executor.
113 East Main St., Carnegie, Pa.

WM. V. SWEARINGEN, Attorney-at-Law,
909 Berger Bldg., Pittsburgh, Pa.
Notice that letters of Administration on the estate of John Sanford Harper, deceased, late of Ingram, Allegheny County, have been granted to the undersigned, to whom all persons indebted to said estate are to make payment, those having claims will make them known to
DAVID S. TAYLOR, Administrator.
91 Union ave., Crafton, Pa.

WILLIAM L. JACOBS, Attorney-at-Law,
436 Diamond st., Pittsburgh, Pa.
Notice that letters testamentary on the estate of Thomas E. Churchill, deceased, late of Coraopolis, Allegheny County, have been granted to the undersigned, to whom all persons indebted to said estate are to make payment, those having claims will make them known to
JENNIE MICHNIEWICZ, Executrix,
510 Mt. Vernon ave., Coraopolis, Pa.

J. M. STONER & SONS,
Attorneys-at-Law,
730 Oliver Bldg.
Notice that letters testamentary on the estate of Kate Emich, deceased, late of Pittsburgh, Allegheny County, have been granted to the undersigned, to whom all persons indebted to said estate are to make payment, those having claims will make them known to
MAMIE BENDER, Executrix.
1430 Woods Run Ave., Pittsburgh, Pa.

Notice is hereby given that my wife, Thelma J. Cunningham, having left my bed and board without just cause, I will no longer be responsible for any debts contracted by her.
EARL CUNNINGHAM,
840 Maple Avenue, Turtle Creek, Pa.

Legal Notices 107

Notice to Taxpayers

Office of Treasurer of Allegheny County, Room 108 Court House Pittsburgh, Pennsylvania.

In pursuance of the 21st section of an "Act relating to Allegheny County," approved the 1st day of May, 1861, and of the amendment to said section, approved the 30th day of March, A. D. 1866, I hereby give notice that the tax duplicates for the several wards of the cities of Pittsburgh, McKeesport, Duquesne and Clairton, boroughs and townships, will be open, and I will be prepared to receive the county, road, poor, bond interest, etc., park and personal property taxes for the year 1929 on May 1st. Said taxes may be paid during the months of May, June and July only at 5% discount, during August at face, and on and after September 1st the tax plus an added 10% penalty must be paid to the County Delinquent Tax Collector.

Statements will be furnished promptly upon written request, if furnished name, location by ward in the cities of Pittsburgh, McKeesport, Duquesne or Clairton, or boroughs or townships. If statement of Personal Property or Occupation Tax is desired, give street address also.

Use of the mail is advised for requesting statements and making payment of taxes. Payment may be made in cash at Treasurer's Office or through mail by Certified Check or Money Order, (payable to John Francies, County Treasurer) and mailed to Room 108, Court House, Pittsburgh, Pa., accompanied by stamped and addressed envelope for return of tax statement or receipt.

SPECIAL NOTICE.

Positively NO discount will be allowed on taxes not actually received at the Treasurer's Office before the close of business on July 31st, 1929, nor will Taxes at face be received by the County Treasurer after the close of business on August 31st, 1929.

Delay in delivery, by mail or messenger, will not be considered an excuse for non payment before expiration of discount or face period for payment.

JOHN FRANCIES,
County Treasurer.
April 29, 1929.

S. LEO RUSLANDER,
Attorney-at-Law,
First National Bank Bldg., Pittsburgh, Pa.
Notice is hereby given that an application will be made to the Governor of Pennsylvania on Monday, July 1, 1929, by S. Leo Ruslander, R. L. Wright and R. J. Cleary, under the Act of Assembly entitled, "An Act to provide for the incorporation and regulation of certain corporations," approved April 29, 1874, and the supplements thereto, for the charter for an intended corporation to be called "Main Flying Service, Inc.," the character and object of which is carrying and transporting by aircraft passengers, property, merchandise, mail and express, and the performance of such other services as are possible or incidental to said business, including the maintaining and operating of hangars and other facilities necessary and incidental to said business in all its branches and the transaction of all such business as is necessary and incidental thereto, and for these purposes to have, possess and enjoy all rights, benefits and privileges of said Act of Assembly and supplements thereto and amendments thereof.
S. LEO RUSLANDER, Solicitor.

L. K. & S. G. PORTER, Attorneys-at-Law,
St. Nicholas Bldg., Pittsburgh, Pa.
Notice is hereby given that an application will be made to the Governor of Pennsylvania on the 1st day of July, 1929, by E. A. DeLucia, M. J. Fitzgerald and R. A. Rodgers, under the Act of Assembly entitled "An Act to provide for the incorporation and regulation of certain corporations," approved April 29, 1874, and the supplements thereto, for the charter of an intended corporation to be called Brass Rail Restaurant Company, the character and object of which is conducting general restaurant business, and for these purposes to have, possess and enjoy all the rights, benefits and privileges of said Act of Assembly, and supplements thereto.
L. K. & S. G. PORTER, Solicitors.

SHERRIFF, LINDSAY, WEIS & HUTCHINSON, Attorneys-at-Law,
Law and Finance Bldg.
Notice that letters testamentary on the estate of Frank Bericha, deceased, late of Pittsburgh, Allegheny County, have been granted to the undersigned, to whom all persons indebted to said estate are to make payment, those having claims will make them known to
BARBARA JEDLICKA, Executrix.
1128 Brabec St., Pittsburgh, Pa.

ABRAHAM PERVIN, Attorney-at-Law,
Frick Bldg., Pittsburgh, Pa.
Notice that ancillary letters of administration on the estate of Jane B. Pickles, deceased, late of Cleveland, Ohio, have been granted to the undersigned, to whom all persons indebted to said estate are to make payment, those having claims will make them known to
JOSEPH A. WILKINSON,
Ancillary Administrator.
508 Walnut st., McKeesport, Pa.

DICKIE, KIER & McCAMEY,
Attorneys-at-Law,
2515 Grant Bldg.
Notice that letters testamentary on the estate of Willis B. Viets, deceased, late of Swissvale, Allegheny County, have been granted to the undersigned, to whom all persons indebted to said estate are to make payment, those having claims will make them known to
CLEORA E. VIETS, Executrix.
2333 Columbia Ave., Swissvale, Pa.

MARTIN CROISSANT, Attorney-at-Law,
236 Fourth Avenue.
Notice that letters of administration on the estate of William M. Costley, deceased, late of Pittsburgh, Allegheny County, have been granted to the undersigned, to whom all persons indebted to said estate are to make payment, those having claims will make them known to
LAURA H. PLATER, Administratrix.
1711 Sedgewick St., Pittsburgh, Pa.

Proposals 108

OFFICIAL ADVERTISEMENT.
THE BOARD OF PUBLIC EDUCATION.
Office of the Superintendent of Buildings, 338 Administration Bldg., Pittsburgh, Pa.
June 25, 1929.
Sealed proposals are requested for alterations and addition to the Madison School, Milwaukee and Orion streets, Pittsburgh, Pa., separate bids being taken for General, Heating and Ventilating, Plumbing, Electric Work, Unit Heaters, and Temperature Regulation.
Plans, specifications and form of contract therefor will be furnished contractors only, and not to sub-bidders, on application to the office of the Superintendent of Buildings, 338 Administration Building, Pittsburgh, Pa.
Each proposal must be signed, sealed and accompanied by a bidder's bond of a Surety Company satisfactory to the board, or a certified check in the amount as indicated.
Proposals will be received by H. W. Cramblet, Secretary, 351 Administration Building, Pittsburgh, Pennsylvania, until 2:00 p. m., (Eastern Standard time), July 16, 1929, and then publicly opened.
The right is reserved to reject any or all bids.
By Order of the Board.
H. W. CRAMBLET,
Secretary.

Official—County 112

OFFICE OF THE CONTROLLER OF ALLEGHENY COUNTY,
Pittsburgh, Pa., June 25, 1929.
NOTICE TO BUTCHERS.
Sealed proposals will be received at this office until 10:00 o'clock A. M., Eastern Standard Time, Monday, July 1, 1929, for supplying the Allegheny County Jail with meat from July 15, 1929, for a period of six (6) months.
Proposals for meat will be:
First—Good quality of boiling beef not to contain more than 25 per cent bone.
Second—Shank or soup bone.
All bids must be accompanied by bond in the sum of $1,000.00, subject to the approval of the Board of Prison Inspectors of Allegheny County, Pennsylvania, to guarantee the faithful performance of the contract.
All supplies must be subject to the approval of the warden and be furnished in such quantities and at such times as he shall direct.
For further information inquire at the County Jail.
The Board reserves the right to reject any or all bids.
ROBERT G. WOODSIDE,
County Controller.

OFFICE OF THE CONTROLLER OF ALLEGHENY COUNTY,
Pittsburgh, Pa., June 25, 1929.
NOTICE TO MILLERS AND FLOUR DEALERS.
Sealed proposals will be received at this office until 10:00 o'clock A. M., Eastern Standard Time, Monday, July 1, 1929, for supplying the Allegheny County Jail with flour for six (6) months, beginning July 15, 1929.
Proposals to be submitted on two grades of flour, viz: Standard Patent Spring and Winter Wheat Flour, to be delivered at the jail in lots as ordered by the warden. Samples must be submitted to the warden.
All bids must be accompanied by bond in the sum of $1,000.00, subject to the approval of the Board of Prison Inspectors of Allegheny County Pennsylvania, to guarantee the faithful performance of the contract.
For further information inquire at the County Jail.
The Board reserves the right to reject any or all bids.
ROBERT G. WOODSIDE,
County Controller.

Official—Miscellaneous 113

Notice to Navigation. Henderson Island Channel. A dredged cut has been made at the head of Henderson Island about 1½ miles below the Henderson Bridge. Two buoys marking the outer limits of the channel have been placed at the cut and the channel is now between Henderson Island and the Kentucky shore. Boats going downstream through the channel span of the bridge should pass inside the buoys and keep about 200 feet from the Kentucky shore all the way down to the lower end of the island. U. S. Engineer Office, P. O. Box 72, Louisville, Ky.

BUGS BAER Says

NOT A BLEAT IN A SHEEPSKIN

FACTS clipped from thousands of graduation speeches made in American colleges during June:

Bugs Baer

Adam was Eve's second husband.

In order to prove that you get two pairs of trousers with your suit, you should always carry the extra pair over your arm.

When trying to land a job always ask the bank president for twenty-five thousand dollars a year as a starter.

It will be a starter. Toward the door.

Always marry the boss's daughter. Inside of three weeks the only black mark on your record will be bigamy.

By wearing spats and a silk hat with your overalls, you will never allow your employer to forget that you are his social superior.

A diploma is an honorable discharge from education.

When writing home to your father for money always mention the fact that it will be cheaper if he doesn't read the postscript.

Exercise is all right but you develop the wrong kind of wrist muscles winding that little mechanical canary known as an alarm clock.

The world is your huckleberry. But it takes more than one huckleberry to make a pie.

If you want to get into an exclusive line of endeavor become an animal trainer in a toy factory.

Earning your living by the sweat of your brow isn't necessary if you can work up a sweat by simply thinking about such thing.

It is impossible to understand how Tom Edison, Hank Ford and other big guys ever succeeded without a megaphone.

If there are some problems in higher calculus that you do not understand, Tex Guinan will explain them to you.

You graduated in a flat hat and a black gown. Never forget that you started your business career with a masquerade party.

When climbing the ladder of success don't kick out the rungs below you. You may need that ladder for a fire escape.

If a young man is ambitious, energetic and determined to succeed, we know of nothing, that can stop him from learning all the latest dances.

From now on you will have to earn your own living. With some collegians this is a form of suicide.

If your old man refuses to support you, do not get married.

Getting married is a tough way of earning a living.

(Copyright, 1929.)

WEDDING BELLS

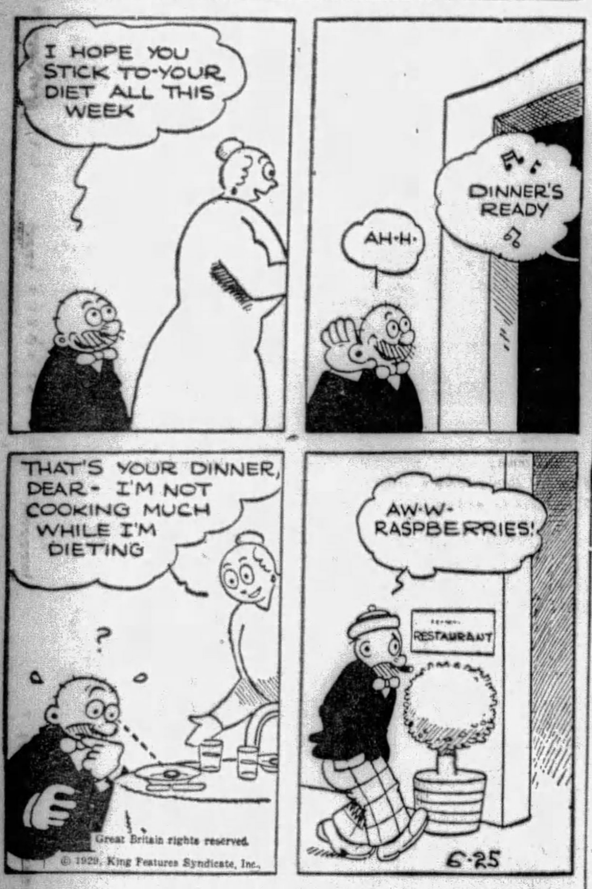

Maybe I'm Wrong

by JOHN P. MEDBURY

To please a lot of aristocratic women, Heaven now has a servant's entrance.

American Tragedies

The absent-minded aviator who jumped out of the plane and forgot to take his parachute with him.

Social Accomplishments

Going to Paris and hiring a fellow to sow your wild oats.

Momentous Moments

When a lion tamer chokes to death on an animal cracker.

Efficiency Experts

Atlas carried the world on his shoulders, but nowadays he'd hire a caddie.

Connubial Cowards

It wasn't bravery that caused Daniel to walk into the lion's den; he figured it was safer than going home.

Vital Statistics

Red tape in Washington costs the public about ten thousand dollars a yard.

(Copyright, 1929, King Features Syn., Inc.)

EMBARRASSING MOMENTS

BARNEY GOOGLE AND SPARK PLUG

Nothing to Sneeze At

By DeBeck

THE BUNGLE FAMILY

All Forgiven

By Tuthill

ELLA CINDERS

The Soft Answer

By Plumb and Conselman

MUTT AND JEFF

He Didn't Get A Sheepskin

By Fisher

BONZO

Too Much Weight

By Studdy

JUST KIDS

Officer Banner's Error

By Carter

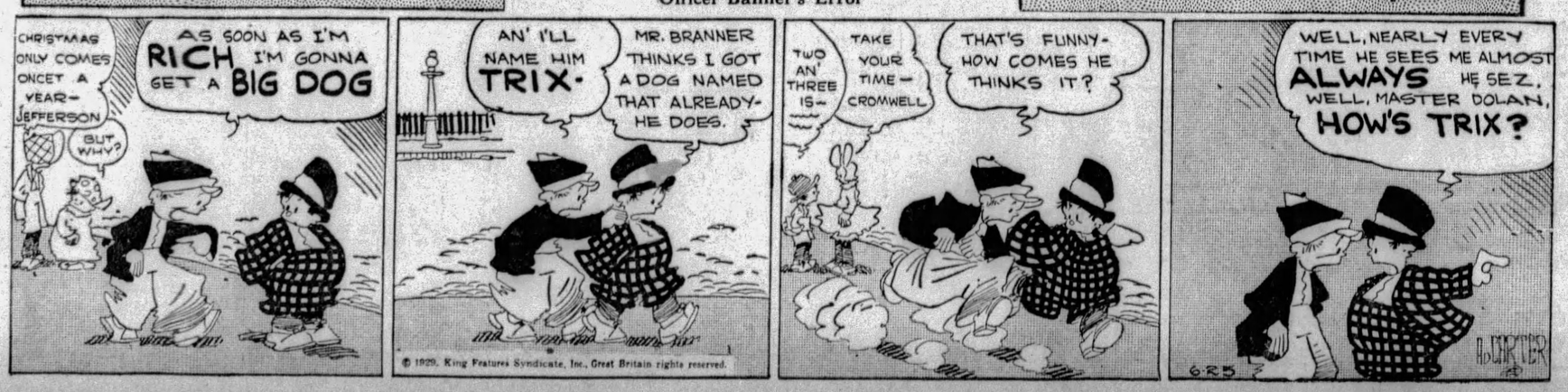

BRINGING UP FATHER

A Catastrophe

By McManus

TILLIE THE TOILER

Then Tillie Wouldn't Write at All

By Westover

THE NEBBS

It's a Big Day

By Carlson

POLLY AND HER PALS

The Somnambulist

By Sterrett

KRAZY KAT

Mr. Do-Do's Absence Is Conspicuous

By Herriman

VANILLA AND THE VILLAINS

Anchored at Last

By McClure

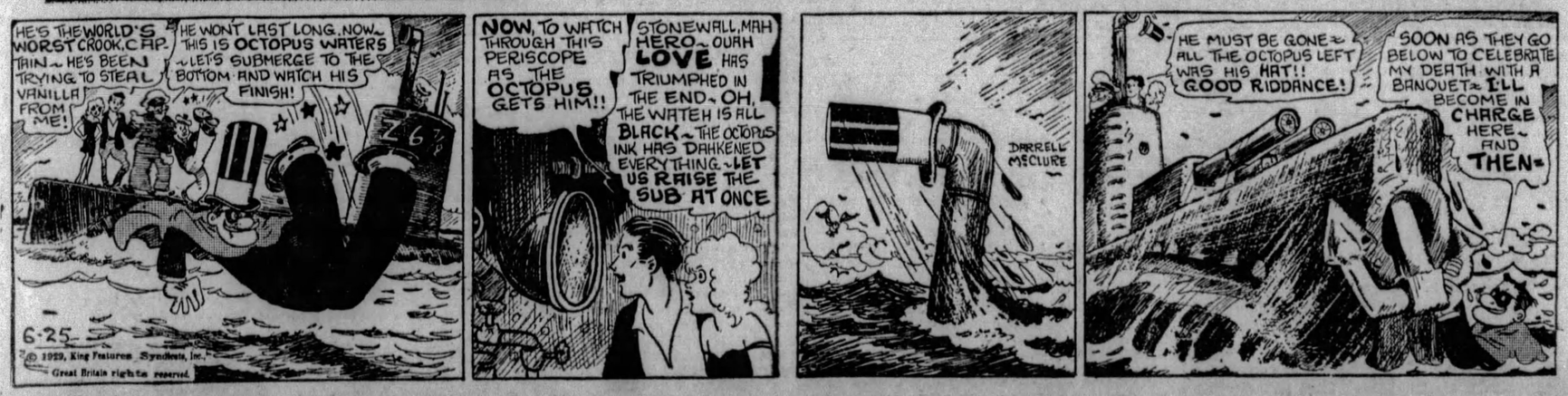

COOK-COOS by Ted Cook

(Copyright, 1929.)

According to the manager of a dairy who has installed radios, "the cows like it and are vastly more contented."

What a thrill of pride that must bring to the breast of the ether artist.

* * *

But while listening to a radio harrangue who wouldn't contentedly remain a cow.

* * *

If cattle could read the "Congressional Record" it might make them even happier with their lot.

* * *

NEWS PICTURE

This is Prof. Howtizer Doakes, eminent phrenologist, who can tell whether or not a man is married, how long he has been married, and what kind of a disposition his wife has, just by examining the bumps upon his head.

* * *

Thought for today—

There are two kinds of people; those who disturb the peace and those who disturb the peace of the people who disturb the peace.

* * *

ROUGH JUSTICE

Headline—

Stock Broker Robbed In Friend's Home

* * *

SUMMER SONG

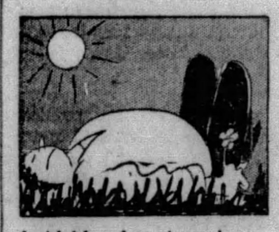

I wish I loved to rise at dawn,
To shave and shower and mow the lawn;
I wish I didn't like to shirk,
But loved to raise the roof with work;
I wish I thrilled with viril glee
While thinking of activity—
I even wish that I were flattered
Into thinking that it mattered.

—Richard Adamson.

* * *

Motorist Guide—

Be sure you're right—then go ahead.

We Will Call For and Deliver Theme Songs to Any Part of World

TODAY we have a surprise for you!

Mr. Garet ("Whattaman") Graham will be in complete charge of our Theme Song Collection Bureau. In other words, the Committee of Prominent Citizens which will select the Theme Song for this department has induced Graham to call for and deliver the Theme Songs submitted by readers.

Mr. Graham is one of our outstandng *scorchers*, reckless but withal dignified. And a gentleman in every sense of the word. He will not annoy you. He will be courteous. He will be fair. He is seen above, calm and collected, after pedaling all the way from Albuquerque to accept his new post.

* * *

BULL-ETIN

"Mr. Julian Curtiss and Mr. John Doyle, of Spalding's, insist that the baseball used today is made according to the same specification as the baseball of ten years ago. They have no tangible theories as to what makes it travel so much farther and produce such an abnormal number of home runs."

* * *

Adam Scofflaw's Journal

This night my poor wretch offer to shew me how to iron of my own shirts, and thinglings, saying 'twould be a grest boon were I to thus shoulder an share of burden in our household; and I, like a moonstruck loon (with iron) whilst I yawn mightily; but Lord; 'tis little to do for the partridge, as she nea swoon with rapture.

* * *

FAMOUS LAST WORDS

Now let me tell you some thing, Mr. Preacher!

* * *

Today's Crossword Puzzle

By Eugene Sheffer

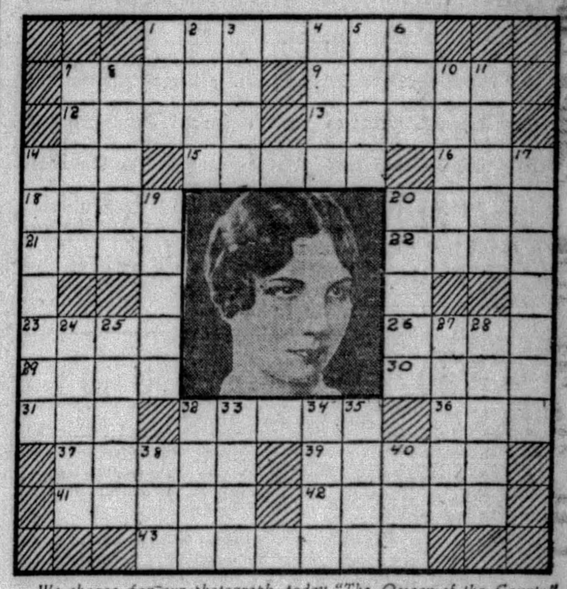

We choose for our photograph today "The Queen of the Courts." The name of this star of the tennis firmament is strategically located directly beneath her photograph.

Herewith is the solution to yesterday's puzzle.

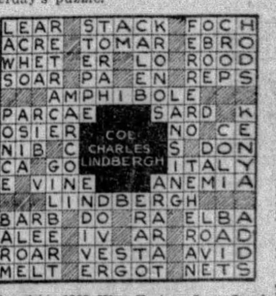

(Copyright, 1929, King Features Syn., Inc.)

HORIZONTAL.

1—favoring one side
7—save
9—convex molding
12—iris having a scented root
13—lukewarm
14—prefix meaning three
15—oil of rose petals
16—neither
18—radicals
20—wither
21—at sea
22—Early Scottish form of Irish
23—prepare for publication
26—simple
29—negate
30—sailing vessel in the Levant
31—affirmative
32—what celebrated woman tennis player was recently presented at the Court of St. James?
36—obtained
37—took out, in printing
39—aside
41—look at fixedly
42—female horses
43—rustic workman

VERTICAL.

1—equality
2—melody
3—repose
4—minute particle
5—state emphatically
6—cut the top off
7—morbidly tender spots
8—personal dignity
10—steamer
11—aromas
14—fatal event
17—choose again
19—briny
20—appears
24—achievements
25—insert
27—flood-tide wave
28—unruly mobs
33—happened
35—conception
34—Tibetan priest
35—bridge
38—lick up
40—skill

WHY PITTSBURGH IS GREAT
Its Great Parks Are in True Sense the People's Playgrounds

Pittsburgh Sun-Telegraph

BE A PITTSBURGH BOOSTER
To Your Friends in Other Cities

TUESDAY, JUNE 25, 1929

Established 1927, by Pitt Publishing Co., Gazette Square, Pittsburgh, Pa. President, William Randolph Hearst; Vice-President and Publisher, H. M. Bitner; Secretary-Treasurer, A. W. Clark; Associate Editor, C. W. Danaher; Managing Editor, Royal Daniel, Jr.; Business Manager, J. A. Grant. Entered as second class matter at the postoffice at Pittsburgh, Pa.

National advertising representatives Paul Block, Inc., 247 Park avenue, New York; Palmolive Bldg., Chicago; General Motors Bldg., Detroit; Little Bldg., Boston; Guarantee Trust Bldg., Philadelphia; 518 Chancery Bldg., San Francisco.

The Associated Press is exclusively entitled to the use for re-publication of all news credited to it or not otherwise credited in this paper and also the local news published herein. All rights of re-publication of special dispatches herein are also reserved.

Pittsburgh to Benefit By Steel Rate Reduction

Following hearings covering a period of three years, the Interstate Commerce Commission has ordered a general reduction of freight rates on iron and steel products, affecting railroads operating in the eastern territory. Pittsburgh steel producers will be the chief beneficiary of this revision, stated by the commission to be made necessary because hearings "disclosed an utter lack (in rates) of consistency and orderly arrangement, accompanied by many instances of unlawful prejudice and preference which should be removed."

Pittsburgh's chief industry, of course, will welcome this relief from "unlawful prejudice and preference," since it means reaching many markets on more equitable terms. But the public may wonder why it took the commission so long to come to a decision, as it states, "failure of the present rates to meet the requirements of the law in this respect was alleged or conceded generally by both shippers and carriers."

If there was injustice under the rates now ordered reduced, and it appears evident that there was, it seems that Pittsburgh steel producers suffered unnecessarily long.

Way to Temperance Is Shown by Society Woman

Trust a woman to think straight when she thinks for herself.

She has a genius for being practical and going direct to the root of the matter.

Mrs. George Holt Strawbridge, of Bala, Pa., has been doing her own thinking on the subject of law observance. It did not take her long to reach the conclusion that law observance, like charity, begins at home. An ounce of example is worth a ton of precept.

Having settled the question in her own home, she proceeded to the problem of settling it in the larger family of her social life. It was the same problem and she saw that it could be best solved in the same way—by example and not by coercion.

Accordingly, she wrote a series of letters to the heads of all the "first families" of Philadelphia advising them to set the example of dry breakfasts and wineless parties. She urged them "to constitute a committee of women of your own standing in the social world who would interest themselves in creating sentiment for observance of the prohibition laws within their own circles."

She believes that if people whose wealth and position clothe them with the power of example can be induced to set an example it will count for much.

It would; and it would be something far more than a mere drop in the bootlegger's budget.

With or without prohibition, it is the only sane way of approaching the temperance question, because it is the way of education by co-operative, peaceful effort.

That is the way the temperance problem was being solved before prohibition came on the scene with the shotgun.

We HAVE Our Troubles

And at Least We Have Good Gasoline.

An intelligent young American woman, motoring with her husband in Spain, in an American automobile, writes:

"We came south through Geneva to Lyon Avignon and so over Spanish border at Figuera. Barcelona, Valencia, Almeria, Granada and this city, Seville. Spain is ever so much vaster, more beautiful and fertile than I have ever imagined.

"But gasoline is much adulterated over here, which is bad for cars. Some Americans were in Granada with a big car; they had landed at Havre, and were much distressed by carbon in engine head."

We have worries of various kinds in the good old U. S. A. But at least at every corner you can get real gasoline and GOOD gasoline.

Give credit for that to well organized American "big business."

Big business has learned that it pays to sell good products at a fair profit. The days of wooden nutmegs are gone by.

It is true a certain amount of so-called "gyp" gasoline, without any paternity or heredity about it, is sold at cut rates. But it is the fault of the motorist if he buys gasoline in America. Plenty of a good kind is offered to him at every turn. And the intelligent man when he buys gasoline or oil knows WHY he buys it, and WHO produces it.

We Are Prosperous

And We Are Learning

A survey, ordered by President Hoover, proves that prosperity and the standard of living in this country are far higher than they have ever been.

Prosperity, as the President's report shows, is due to the fact that luxuries are produced in quantity production and freely used by all of the people.

The bathtub and the automobile are no longer luxuries, but absolute necessities.

It should be remembered to what an extent installment purchases have made this possible.

Instead of waiting two years to save the price of an automobile, the citizen buys the automobile now and enjoys it while he is paying for it.

President Hoover, whose success is based on thorough mental training, plus innate ability, emphasizes always the importance of education. The report reminds you that this nation spends two thousand five hundred million dollars a year on public and private education.

Expenses for education have increased 250 per cent within 10 years!

SUN-TELEGRAPH'S PLATFORM

For Pittsburgh and Western Pennsylvania

1—A better, cleaner, more beautiful city.
2—Rapid transit.
3—Repeal or modification of "blue law."
4—Establishment of Pittsburgh metropolitan district.
5—Community Fund for charities.
6—Town Hall, seating at least 15,000.
7—Voting machines to insure honest elections.
8—Development of river transportation.

"Out, Out, Damned Spot!" -:- Drawn by Nelson Harding

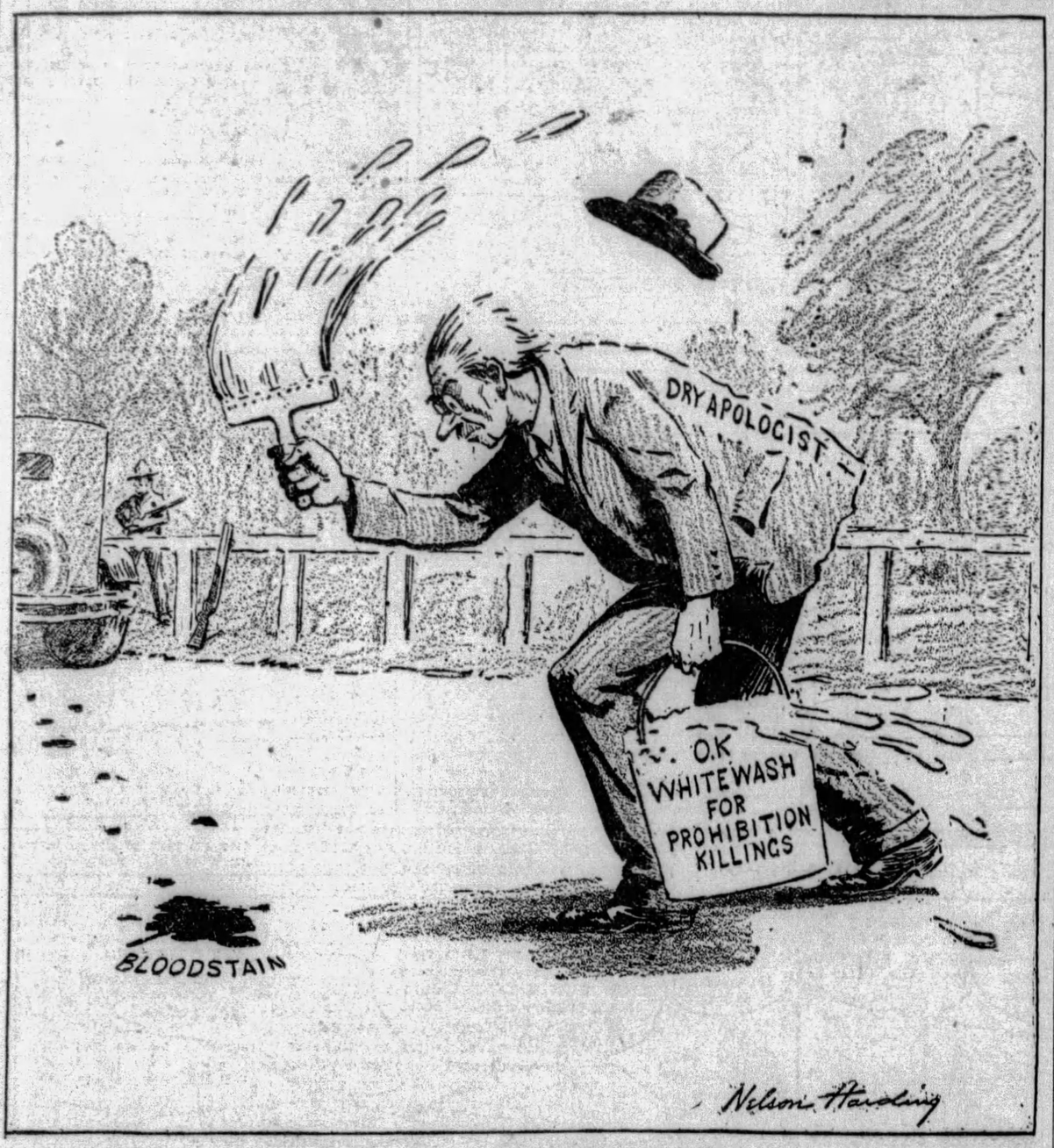

Bible Passages

Spiritual Wisdom

(I Corinthians 2: 1-15.)

AND I, brethren, when I came to you, came not with excellency of speech or of wisdom, declaring unto you the testimony of God.

For I determined not to know any thing among you, save Jesus Christ, and Him crucified.

And I was with you in weakness, and in fear, and in much trembling.

And my speech and my preaching was not with enticing words of man's wisdom, but in demonstration of the Spirit and of power:

That your faith should not stand in the wisdom of men, but in the power of God.

Howbeit we speak wisdom among them that are perfect: yet not the wisdom of this world, nor of the princes of this world, that come to nought:

But we speak the wisdom of God in a mystery, even the hidden wisdom which God ordained before the world unto our glory:

Which none of the princes of this world knew: for had they known it, they would not have crucified the Lord of glory.

But as it is written, Eye hath not seen, nor ear heard, neither have entered into the heart of man, the things which God hath prepared for them that love Him.

But God hath revealed them unto us by His Spirit: for the Spirit searcheth all things, yea, the deep things of God.

For what man knoweth the things of a man, save the spirit of man which is in him? even so the things of God knoweth no man, but the Spirit of God.

Now we have received, not the spirit of the world, but the spirit which is of God; that we might know the things that are freely given to us of God.

Which things also we speak, not in the words which man's wisdom teacheth, but which the Holy Ghost teacheth; comparing spiritual things with spiritual.

But the natural man receiveth not the things of the Spirit of God: for they are foolishness unto Him: neither can He know them, because they are spiritually discerned.

But he that is spiritual judgeth all things, yet He himself is judged of no man.

Worst Story I Have Heard Today

By WILL ROGERS.

THE girls do sometimes force the young fellows to lie about their money. If a guy finds out that he can't get a girl unless she thinks he's a cousin of John D., why the poor fellow pretends he's a cousin, of course. Some of the girls are so nice you can hardly blame the boys for lying a little to get them.

There was an ambitious girl by the name of Nell. Her dad was a Wall Street broker, and she wanted a husband twice as wallstreety as her dad was.

So she says to her dad one day, when they were talking about marriage, "I'll tell you, Dad, the guy that I marry has got to have at least six columns in his bank account."

"Is that the idea in cultivating that guy Spender that comes around here so much?"

"That's the idea, Dad."

"Well, you gotta good head on you. He's got the six columns all right. And they're all full of zeros."

MAD DOG!

By Herbert Kaufman

PRESIDENT HOOVER finally SCOTCHES the LIE, that he jerks to ANTI-SALOON LEAGUE strings, and prevents Prohibition from committing SUICIDE with the guns of its OWN agents.

His condemnation of ruthless enforcement methods warns the Treasury Department that no Constitutional amendment is privileged to turn weapons on COMMON LAW—to terrorize the community and supersede vested rights that English-speaking peoples have enjoyed since King John signed their VENERABLE charter of liberty.

If the government can't wage war on the liquor traffic without slaughtering NON-COMBATANTS, its processes are as liable to censure as the sinking of passenger ships and the bombarding of neutral cities while conducting a MILITARY campaign.

Only a moron would dare disarm the police force and send it out barehanded to patrol the roads against criminal bands and high felons.

Organized bootlegging will NEVER be halted with ADMONITORY fingers and by KID-GLOVE tactics.

MOONSHINERS and smugglers soon drift to desperation and always hold life cheap.

The coast of Cornwall is dabbled with the blood of Crown excisemen, and every revenue sleuth goes still-hunting at the peril of sudden ambush and a Winchester bullet.

But the cases which have FUELED the President's ire and reflamed public opinion are chips from an altogether DIFFERENT sort of block.

Self-defense CANNOT be plead in their extenuation. Uncle Sam simply went BERSERK and shot up the NEIGHBORS.

A DOZEN men and women have lately been tried, sentenced and executed by pistols and riot guns, which haven't SINCE produced a SHRED of evidence that their victims had even contemplated MISDEMEANOR.

The frontiers, at their wildest, weren't quicker on the trigger than the brass-button bullies now intimidating border districts, kidnaping sick men from their beds, and blazing away at tourist cars upon mere ASSUMPTION that they MAY prove contraband carriers.

The country is properly suspicious of Federal policies when respectable, orderly citizens are assaulted and murdered at whim, without appropriate denunciation from bureau heads and official repudiation of the guilty national servants.

Poor Marie DeKing's unavenged death hasn't YET evoked the punitive rage of Washington.

AND the Virkula killing, upon which a Grand Jury has barely had time to return its verdict, is amazingly JUSTIFIED by Secretary Lowman, who reads a PREJUDICED report of the affair, assumes UNDELEGATED judicial prerogatives and WHITE-WASHES his subordinate before a qualified court can hold hearings and review DISPASSIONATE evidence.

There's a man after autocracy's OWN heart.

The President's call for general co-operation with Mr. Lowman's division might gain a more SYMPATHETIC response, if its CHIEF weren't QUITE so partisan and determined to save his MAD DOGS from the POUND.

(Copyright 1929 by Daily Mirror, Inc., and Herbert Kaufman.)

LISTEN, WORLD!

By Elsie Robinson

THIS is a real letter. It came this morning. It was addressed to me, but its cry is for you, too—for your love and understanding.

Dear Elsie Robinson:

Is there any help for someone like me? I am lame. But I can swim, dance and take part in almost every sport. Yet I can never forget that I am a cripple. I get almost crazy because I walk lame. I feel like killing myself. Then again, when I see myself walk before a mirror, I don't seem as lame as at other times. Unless you are lame you don't know how a cripple feels. Whenever I am in a crowd I feel as if I was in the way.

Once I hear a story about a pool of water somewhere that if you go in it you will come out straight and all right if there is anything the matter with you. Do you think there ever was a pool like that, Elsie? I am in much misery; I wish I could find a pool like that. Tell me what you think about my lonely days and if I ever will have happy ones. JERRY ANN.

Dear little girl, I would give so much to comfort you and I am so helpless. I know hardly anything about life—or why it should be so terribly difficult for some of us. But, stupid though I am, I can tell you one thing truly, Jerry Ann—THERE IS A POOL!

In an old book there is a story of that pool. There was a poor man living in Jerusalem. His trouble was worse than yours, for he had been blind from birth. One day while he was sitting in the darkness of his terrible loneliness he heard the feet of Jesus passing by. Men had told him that Jesus could heal, so he arose, stumbling groping, crying pitifully for help. And then Jesus did a very simple yet strange thing. He "spat on the ground and made clay of the spittle and anointed the eyes of the blind man with clay, And said unto him: "Go wash in the pool of Siloam." He went his way, therefore, and washed—and came seeing!"

I do not know where that ancient pool of Siloam was, little sister. But I do know that there is a healing pool for each one of us today. It is not a pool of water. It is a pool of spirit—and it lies within each one of us, in the secret places of our hearts.

There, ready for our hour of need, wait those things which will heal us of all our hurt if we will but use them. They are very old things—very common things. They are as common as the water that healed the blind man of Jerusalem—as common as the clay Christ laid upon his eyes. But they also are as mysterious as that water—as mysterious as that clay. Their names are Love and Faith and Courage and Pride.

Deep in your spirit these things lie, like a secret pool, and if you will wash your hurt spirit in them, if you will take them and use them as you would use living water, they will surely make you whole, just as the pool of Siloam made the blind man whole.

I am not saying that your body will be straightened, little girl, but your spirit will be straightened, and that is what matters. You will come to see life straight, and instead of limping through it, you will take part in its health and happiness.

That is a mystery. I cannot explain it any more than I can explain the story of the blind man, but I know that it is true. Thousands of cripples, thousands of bent backs and broken hearts, have found that it is true. YOU CAN BE HEALED IF YOU WILL BATHE IN THE CLEAR POOL OF YOUR OWN SPIRIT.

(Copyright, 1929, King Features Syn., Inc.)

Isn't It So?

What women sigh for is long life without old age.

* * *

A man's last act of leadership is leading a woman to the altar.

* * *

About the only real bartenders left are the deputy wardens in the prisons.

* * *

Unfortunately, two hearts that beat as one don't always continue to beat time.

* * *

Some men are born small, some shrink and some others never find out how small they really are.

The Favorite

And the Fools.

HOW THE FAVORITE STARTS. HOW THE GAMBLERS COME HOME.

This picture, by D. L. Ghilchik in the London Sketch, shows the public "betting its shirts" on the favorite.

And it shows those that HAVE bet their shirts, proudly walking away, thinking they have done a wise thing.

Many a reader of this newspaper knows to his sorrow that it is easier to BET your shirt than to get it back.

In race track gambling the odds are 10,000 to 1 against you, in the long run, whatever the odds may be quoted.

People DO NOT WIN ON THE RACES, except the bookmakers and those that own the race tracks, and gentlemen that enjoy raising thoroughbreds with the gambling public to pay for the expenses in purses.

This is a clever "humorous" picture of the race track gambling game. But for many, it is far from humorous. Too many have bet their shirts without ever getting them back.

NEW YORK DAY BY DAY

By O. O. McIntyre

NEW YORK, June 25.—There are a half dozen explorers' clubs in New York composed of the hardy adventurers who at the slightest excuse slam down their desks and set off for queer hidden corners of the world. They are not cliff dwellers by choice, but by force of circumstances.

At intervals they hold dinners and discuss their roamings. Strangely, most of them have the appearance of plodding bookkeepers. Steffanson might be a third baseman in Dubuque. Will Beebe a country surveyor in Oshkosh. Isolation has marked them with a calmness of manner and placidity of spirit.

Many lesser Nomads are usually brought back to the family fireside by pressing family ties and in this martyrdom have no interest whatever in anything save setting off again. Chained dreamers, they chafe at the restrictions of a conventional world. They walk alone in parks at night.

Now and then they strike off domestic shackles and vanish completely and are remembered only through the submerged and fleeting lines "Missing From Home" in the daily newspapers. Four hundred disappeared from the metropolis in this fashion last year.

They rarely travel familiar paths in fear of recognition. They are found combing the Carribees, sheltered in native huts in Tahaiti, a beach derelict of the South Seas or isolated in some God forsaken spot along the dinky Uganda railroad in South Africa. They ask nothing, give nothing—and drift the days away.

This odd wanderlust does not touch only those in mediocre jobs and enticed by the glamour of travel. It innoculates men in high places who could retire in luxury. They ignore hardships if they can be migratory birds always on the wing. The incessant demand is for change.

New faces, new scenes, new seas, like the fabled Lorelei lure them on and on to the outer rims of civilization. Cities stifle and they crave that existance encompassed in a breech clout, a menu of ripe fruit and a bed in perhaps a camphor tree beneath the stars.

* * *

A New York lady snorted into a fashionable dress making salon recently in apoplectic anger. An evening gown worn the night before caused her husband to move to his club after everybody in the dining room had tittered when she entered wearing her new frock. She was asked to go into a dressing room and try on the gown again. She did and it developed she had been wearing the creation, cut low in the back, wrongside foremost, all evening.

* * *

It takes all sorts to round out a hamlet like this including the sedate gentleman who saunters down the avenue every Sunday around 9 a. m. in braided coat, silk topper, and carrying a bird cage. Tweet! Tweet!

* * *

Top salary in window decorating goes to a fellow from Paris who is to floss up 18 windows of a department store at $1,200 a week.

* * *

It may not affect the risibilities of everybody but it did mine. At a tea yesterday a Mr. Knipe, with a monocle, was introduced to a gentleman dallying with his tenth cocktail. "Glad to ka-now you Mr. Ka-nipe," was his greeting.

* * *

And in a music shop the other day a dear little old lady with an ear trumpet desired a popular tune whose name she could not remember. "Just hum over a few of the late ones," she asked the clerk sweetly. And did he look annoyed!

* * *

Then there is a pest—he phoned two minutes ago—who inquires at least once a week if I really see all the sights I chronicle while strolling around town. Smiling with my utmost bonhomie, I reply affirmatively delicately omitting I frequently see a wide and beautiful lake here and there elegant for jumping purposes.

(Copyright, 1929, by McNaught Syn., Inc.)

The Rhyming Optimist

By ALINE MICHAELIS

Revelation

ALL night I watched the white star's westward march
Across heaven's vast blue field,
Aloft against that far, celestial arch
The whirling planets wheeled.

All night I saw bright world by world arise
From depths serene and dim,
And, slipping silently across the skies,
Sink past earth's utmost rim.

All night I visioned ways beyond the stars
Where never mortal trod,
And glimpsed those half-forgotten avatars
That lifted man from clod.

And with the morn I knew that nevermore
Could I return again
To walk earth's ways as careless as before
I watched night wax and wane.

For in those paths I trod from dusk to dawn
Life's meanings lay revealed
And all grew clearer as the stars wheeled on
Against heaven's dusky field.

ONCE OVERS

By J. J. Mundy

TOO much sympathy is wasted on the women who are commonly known as "old maids."

To bachelors, so much sympathy is not extended, because it is believed that they might have married had they desired matrimony.

Too many persons think that the single woman of mature years has never been courted or was disappointed in some love affair.

This is not necessarily true, for many women remain unmarried from choice.

Common practice dictates that men do the proposing but when a woman desires to marry a certain eligible man she has many ways to indicate her favor.

If he is not impressed by her she will soon learn this fact without the personal chagrin which might have occurred had she made the personal advance too plain.

In their opportunities to marry, women must consider whether they would be happy and contented in such a state in preference to the way of their present living.

This is the most important question to be decided.

(Copyright, 1929, International Feature Service, Inc.)